All the News All the Time
LARGEST HOME-DELIVERED CIRCULATION
LARGEST ADVERTISING VOLUME

The Times Telephone Number
Connecting All Departments
MEtropolitan 0700

EQUAL RIGHTS

Los Angeles Times

LIBERTY UNDER THE LAW — TRUE INDUSTRIAL FREEDOM

In Three Parts — 40 Pages
PART I—TELEGRAPH SHEET—20 PAGES

The Times Telephone Number
Connecting All Departments
MEtropolitan 0700

Vol. XLVIII. WEDNESDAY MORNING, JULY 3, 1929. C SUNDAY, TEN CENTS DAILY, FIVE CENTS

PARLIAMENT CONVENES

American Amity Stressed

Labor Regime Launched With Good Will Toward United States

Baldwin Heartily Approves Proposed Visit by MacDonald

LONDON, July 2. (AP)—Emphasis on the need for improving relations with the United States and cooperating with the great western power in seeking a peaceful settlement of the disarmament question, the new Labor party government, directed by Ramsay MacDonald, launched its program today in the formal opening of the new parliament.

The session was marked by statements of the utmost importance by the outstanding leaders of the nation, Premier MacDonald for the government and former Premier Stanley Baldwin, speaking for the conservative opposition.

The Prime Minister emphasized the need of friendship between the British Empire and the United States and the closest co-operation between the two governments. Mr. Baldwin promised that he and his party will offer no "factious opposition" to the new government, but reserved his party demands a certain amount of self-control on all sides.

KING'S SPEECH

The relations which have been restored so recently between the two countries" (Great Britain and the United States,) said the Prime Minister, "have not been too happy, but I am sure aware of that and am determined to do everything we can to change it."

The King's speech, delivered in the absence of the sovereign by the Lord Chancellor, Lord Sankey, called attention to the opening of negotiations with the American Ambassador and voiced the hope that the government of the two English-speaking nations working with the dominions and other foreign powers, soon may be able to reach a solution of this paramount international and fruitful cause of diplomacy.

In the course of the debate on the reply to the King's speech, former Premier Baldwin questioned the new Prime Minister about his proposed London visit and gave hearty approval to this method of encouraging personal intercourse between the heads of the two countries.

PREMIER RESPONDS

MacDonald, responding, agreed with his predecessor in office that a visit with President Hoover would be of great value. He, however, hoped to be excused from undertaking at present his plans for a speech trip to Washington. The Prime Minister also revealed

Continued on Page 2, Column 4)

Will Rogers Remarks:

BEVERLY HILLS, July 2. [To the Editor of The Times:] See by this morning's paper where this fellow Kemal Pasha, the head man of Turkey, is considering making us a visit. They claim, people that have been over there, that he is the biggest man in the world today. He is a Mussolini, Borah,, Aimee McPherson and Charley Dawes combined. He jerked the veils off the women, the fezzes off the men, roiled the flappers' stockings, made the people all learn to read and write a new language, put in a golf course, give the farmers relief, discharged his Federal Reserve Board and whipped Greece all in one week. Certainly hope that bird comes over here.

Yours,
WILL ROGERS.

YOUTH WILL BE SERVED

Child's Welfare Meet Planned

President Hoover Announces Coming Conference of National Scope

Secretary Wilbur Will Head Congress, First Since Roosevelt's Day

WASHINGTON, July 2. (AP)—Believing the health of the nation's children is the first requisite of equality of opportunity, President Hoover has decided to assemble child-welfare leaders from all sections of the country in Washington for a conference within a year.

The purpose, the President said today in announcing the project, will be to determine the present progress and future needs of this field. The meeting will be preceded by an exhaustive survey by committees identified with various phases of child-welfare work. The project is to be financed by $500,000 which Mr. Hoover has received from private sources.

PRESIDENT'S MESSAGE

"I have decided to call a White House conference on the health and protection of children," the President said. "This conference will be

(Continued on Page 2, Column 3)

TAXES FACE NEW SLASH

Hoover Studies Situation

President Will Urge Cut in December Message if Surplus Warrants

Experts Watch Outgo Under Recent Laws, Budget and Activities of Stocks

WASHINGTON, July 2. (Exclusive)—President Hoover made it known today that "careful study" is being given to the question of another tax reduction.

It seemed almost a certainty from the President's statement that he expects to be able to recommend a tax cut to Congress in his annual message in December. Necessary information on which to base a decision as to the feasibility of a reduction probably will be available by November 1, the President believes. This will make it possible for the President to incorporate a recommendation in his message to Congress.

"We are giving careful study to the possibility of tax reduction," said President Hoover. "We all hope that the situation may work out on the side of a safe surplus for material relief. We must determine three things before there can be any conclusion upon the subject."

In elaborating on the three things which must be determined, the President said nothing to indicate that he believes the final decision will be adverse to a tax reduction.

EXPENSES WATCHED

"First," said the President, "we must know what the effect will be of the legislation during the last twelve months, which has greatly increased expenditure for the present fiscal year beyond the original budget. The new enlarged programs for naval armaments, the increased expenditure on army and navy aviation, the rebuilding of army posts and increased expenditures on veterans' service, in addition to the necessities in the Mediterranean fruit fly and farm-relief work, have all intervened since the budget was passed by Congress.

"Second, we must know how far we can reduce expenditures of the government in other directions, to compensate partially for these increases imposed during the past twelve months. We know that expenditures for the fiscal year just passed exceed the original budget by more than $300,000,000 and much of the legislation expanding expenditures has not yet come into effect. Completion of the budget for the year beginning July 1, 1930, will be helpful in determining the rate of these increased expenditures.

"Third, we must know how far the increase in revenue is due to the temporary stock exchange activity."

ESTIMATES TO BE MADE

The President evidently believes that it will not be necessary to wait until the March, 1930, tax returns are available before determining whether income - tax revenues may be expected to continue at their present volume. Treasury experts probably will get a fairly accurate line on earnings of the present year by the time the President prepares his message to Congress.

The administration program for tax reduction is likely to include a greater deduction for earned income and a reduction in the tax on corporation earnings. If President Hoover approves all of Secretary of the Treasury Mellon's ideas, the program also will provide for a scaling down of the higher surtaxes on individual incomes and the repeal of the estate tax.

From a political standpoint it is regarded as highly desirable that the administration should propose a tax reduction next winter to offset possible adverse effects of the tariff revision in the Congressional election campaign of next year.

To Create the Right Spirit

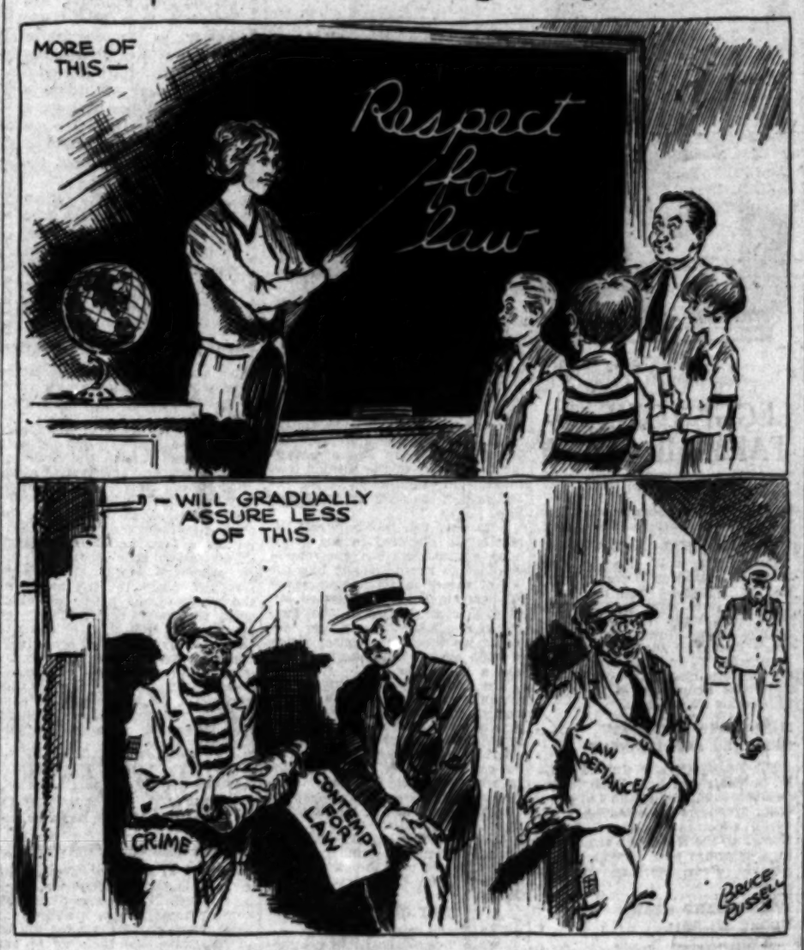

NEW ORLEANS HITCH HIKES

Sudden Trolley and Bus Strike Brings Out Anything on Wheels and Gay Spirit Prevails

NEW ORLEANS, July 2. (Exclusive)—New Orleans enjoyed its second Mardi Gras day of 1929 today as the city frolicked about the streets in all sorts of conveyances or walked to and from work while 1238 motormen and conductors and fifty-seven bus drivers of the New Orleans Public Service Corporation refused to take the street cars and busses out of the barns because the corporation refused to recognize their union and grant them an increase in pay.

The strike was sudden and took the street-car officials as well as every resident of New Orleans by surprise, the men being ordered not to take out the cars today at a few minutes before midnight Monday.

ANYTHING ON WHEELS

As a result thousands of workers in New Orleans had shanks's mare or any contrivance they could get to reach their places of employment or otherwise stay at home, and from forgotten garages and tumble down stables and barns came forth the most humorous conglomeration of vehicles ever seen here. Some of them could burlesque floats of the great Mardi Gras to shame.

Down South Claiborne avenue meandered a white mule, drawing a charcoal wagon on which was the sign announcing that anyone could ride for 5 cents. The regular street-car fare here is 7 cents.

A young man drove a Ford which bore this legend, "Canal street, 10 cents." Right behind him came another Ford, the sign on it reading "Me to Canal street, 10 cents." Another automobile had a sign, "We will take you to the ferry for a dime, but won't take you across."

Every motorcyclist with a sidecar was out and they were charging 10 cents to carry people certain distances. Trucks were fixed up with seats and converted into busses without tops over them and charged all the way from 10 cents to 25 cents to carry people certain distances.

NO END IN SIGHT

Men worked all day on arranging other trucks so that they would be ready to carry people in them tomorrow, for it looks as though the strike will last several days. The streets were crowded with people, thousands of whom turned out in curiosity to see the nondescript vehicles that were moving over the streets, and the police reported that there were 134 accidents, none of them of a serious nature, caused by the confusion and the mix-up of so much moving traffic.

Canal street was crowded on both sides by steadily moving streams of automobiles, while the same conditions existed in St. Charles and Tulane avenues, necessitating placing of five policemen in each city square along Canal street to try to

(Continued on Page 3, Column 3)

GOVERNOR'S KIN EXPIRES IN POVERTY

Indiana Chief Executive's Brother's Wife Succumbs in Charity Ward

CHICAGO, July 2. (Exclusive)—Mrs. Edith Leslie, mother of four small children and a sister-in-law of the Governor of Indiana, died in a charity ward in Mercy Hospital at Gary, Ind., tonight. The family has been destitute since last winter.

Her husband, William Leslie, 52 years of age, attributed her death indirectly to the victory of his younger brother, Gov. Harry Leslie, in the election last November 6. On election day Leslie's employer, a Hammond plumbing contractor and a Democrat, discharged him from his job, the Governor's brother declared.

After weathering the winter with the help of a charitable agency, Mrs. Leslie found work in a bakery in the spring. Six weeks ago she scratched her finger. Blood poisoning developed but Mrs. Leslie delayed a week before going to a hospital because the family lacked funds. The delay cost her life, physicians said.

Two Magazine Concerns Unite

CHICAGO, July 2. (AP)—Merger of the Consolidated Magazine Corporation of Chicago, publishers of the Red Book and the Blue Book, with the McCall Corporation, publishers of McCall's Magazine, was announced today by Louis Eckstein of the first concern.

Eckstein said present editorial management of the magazine will continue.

COLD WAVE HAS SWAY IN ANTARCTICA

Byrd Party Experiencing Temperature of 62 Below Zero, Still Dropping

BY RUSSELL OWEN

(Copyright, 1929, by the Los Angeles Times and New York Tribune Companies and St. Louis Post-Dispatch. All rights for publication reserved throughout the world.)

LITTLE AMERICA (Antarctica) July 2. (Exclusive)—At home those who are suffering from heat may take some consolation from our temperature. Last night the thermometer registered 50 below zero and this afternoon it is 62 below and still going down. So it promises to be a cool Fourth of July for Little America.

The sky is bright with stars that shine with unusual splendor in the clear air and there is no moon to dim them. At noon today there was a faint pink color on the northern horizon where the returning sun is slowly giving a little more light whenever the clouds let us see it, and with it is coming at last our real winter.

The next two months will be the coldest of the year.

Young Heflin Must Pay Fine

WASHINGTON, July 2. (Exclusive)—J. T. Heflin, Jr., son of the Alabama Senator, entered a plea of guilty today to a charge of reckless driving. He was ordered to pay a fine of $100 by Police Judge Given. The charge of driving while under the influence of narcotics was nolle prossed on motion of Assistant Corporation Counsel Thomas. Young Heflin was arrested on June 19, last, and at that time pleaded not guilty and demanded a jury trial.

Mr. Thomas recommended to the court that young Heflin be required to return to his home in Alabama.

Slavs Suspend Hungary Trains

BUDAPEST, July 2. (AP)—Railroad service into Hungary from Czecho-Slovakia was suspended today at Hidasmenetl, on the Czecho-Slovakian-Hungarian frontier. It was understood the action was at the orders of the Czecho-Slovakian government.

The Czecho-Slovakian government was offended, it was said, at the arrest yesterday on suspicion of espionage of Vincent Pasha, the Czecho-Slovakian Railroad cashier at that point. The action was intended as a reprisal.

Southern Star in Canal Zone

COLON (Panama Canal Zone) July 2. (AP)—The airplane Southern Star of the American International Airways, on a pathfinding flight to Chile with a crew of six including Capt. Montgomery, arrived at France Field at 1:35 p.m. today from Puerto Cabezas, Nicaragua.

The flyers left Tampa, Fla. June 30. Their first port of call was Tela, Honduras.

COAST FIRES BRING DEATH AND LOSS OF MILLIONS

Three Killed and One Missing as Blazes Sweep Wide Sections Causing Panic and Fear

[BY THE ASSOCIATED PRESS]

Fires Tuesday burned property worth millions and caused two deaths.

Destruction of the town of Mill Valley, Cal., was feared, and 4000 men fought the flames.

Two prominent citizens burned to death fighting an Eastern Washington forest fire.

National forests in five western States were closed to campers.

SAN FRANCISCO, July 2. (Exclusive)—One man is reported to have burned to death, an executive of the Mt. Tamalpais and Muir Woods Railroads was declared missing, approximately sixty homes were destroyed, one town was partly evacuated, 5000 persons were half panicstricken and 15,000 others in fear tonight as the worst conflagration in the history of Marin county swept down from the slopes of Mt. Tamalpais and threatened complete destruction to the town of Mill Valley. Early estimates of damage exceeded $5,000,000.

Seven persons are known to have been hurt, three of them overcome by smoke or fumes and carried into an emergency hospital set up by the Marin county chapter of the American Red Cross and three men whose names were not disclosed by government authorities were arrested and taken to Fort Baker under guard when caught in the act of asserted looting of business houses whose proprietors had joined an army of 2000 fire fighters.

A fortunate change of wind shortly before 10 p.m. probably saved the business district from complete destruction. Prior to that time a solid wall of flame had swept down through Blythedale Canyon showering sparks and cinders, choking the entire countryside with smoke, and was roaring virtually unchecked in the teeth of a forty-mile wind. Water was almost impossible to get up the slopes of the canyon.

TROOPS CALLED OUT

Troops were called out, fire apparatus sent from San Francisco and freight trains were prepared to carry the residents of the town, with what belongings they could salvage, to safety following an order for evacuation. The change in the wind halted the abandonment of the town.

The man reported burned to death had been unidentified and the report had not been given official confirmation at midnight. The man reported missing is William Thomas, assistant manager of the popularly known "crookedest railroad in the world," who was last seen by friends this afternoon in Blythedale Canyon three miles above the town. He had not returned to his home or office at a late hour tonight.

KNOWN INJURED

The known injured are:

Victor Virdelais, who fell through a skylight and was cut badly.

Thomas Meyers, American Legion volunteer fire fighter, overcome by smoke.

Private Harold Capaura, Fort Baker, overcome by smoke.

Robert Mitch, 12 years of age, overcome by smoke.

Arthur Sanderson, Sausalito volunteer fireman, overcome by smoke.

Alex McCurdy, Mill Valley fire warden, overcome by smoke when trapped with thirty men in a ring of flames and held captive an hour while the others managed to escape.

Ramon Rayburn, manager of a Mill Valley grocery store, burned arm and side and overcome by smoke.

As the fire progressed, electric power lines were cut out, plunging the town into darkness except for the ominous glare of the crackling flames as they swept on through home after home in the residential terraces which flank the business district of the town.

Four San Francisco pumping engines sent across the bay were pumping water from Richardson Bay and four chemical engines stood by. The United States government sent a mine layer to the Sausalito shore equipped with chemicals for ure in an emergency and emergency drafts on soldiers resulted in 150 from the Presidio and thirty from Fort Baker on the Marin county shore being sent to the district to fight the fire.

LIBRARY BURNED

Among homes destroyed were those of Charles Coles, housing a $100,000 library and art collection; Lucian Marsh, San Francisco oriental importer; Harris Coffin, San Francisco; Kurt Ziegler, German Consul in San Francisco; Charles G. Hecke and E. B. Smith. The $275,-

(Continued on Page 3, Column 4)

FARM BOARD SHAPES UP

ChicagoanPicked as Chairman

Harvester Company Chief Business Executive in Touch With Soil

C. C. Teague, Los Angeles, to Represent Fruit-Growing Interests of Nation

WASHINGTON, July 2. (AP)—The Federal Farm Board, to which President Hoover looks for a solution of the problems confronting the agricultural industry, continued to take shape today with an announcement from the Chief Executive that appointments had been accepted by Alexander H. Legge of Chicago and Charles C. Teague of Los Angeles.

Legge will serve as chairman for the first year, at least. James C. Stone of Lexington, Ky., whose appointment was announced last week, will be vice-chairman.

As now drawn up the board will consist of Legge, representing business; Stone, representing tobacco; C. B. Denman of Farmington, Mo., representing live stock; Carl Williams of Oklahoma City, representing cotton, and Teague, who will speak for the fruit-growing industry.

It was made known late today that one of the three places on the board that are yet to be filled has been definitely offered but the identity of Mr. Hoover's selection was withheld. The President was said to be having difficulty in choosing a man to represent the wheat-growing industry.

It also developed that the President may have foregone his original intention of appointing to the board a man especially experienced in banking and finance, as Legge, chairman of the group, is considered well fitted to act in this capacity.

APPOINTMENTS LAUDED

In making today's announcement President Hoover praised highly the public spirit of the five men who have accepted appointment. Most of them, he said, did so at a great pecuniary loss, relinquishing high-salaried positions to accept the stipend of $12,000 yearly which goes with the Farm Board posts.

As with previous appointments, the announcement of Teague's acceptance was accompanied by a list of the organizations and individuals that had proposed him for a place on the board. Legge, the President said, had not been specifically proposed by agricultural organizations but when he had suggested the ap-

(Continued on Page 2, Column 3)

RESCUED FLYERS IN PORT

Gibraltar Thronged in Greeting to Four Spaniards; Maj. Franco Describes Long Wait for Ship

GIBRALTAR, July 2. (AP)—The Spanish flyers headed by Maj. Ramon Franco, whose fate had been in doubt for more than a week while they floated in their seaplane off the Azores, came into port this morning on the British aircraft carrier Eagle. No greater welcome than they received ever was accorded to brave men who had faced the terrors of the air and seas.

All the British residents of England's great rock fortress, together with thousands of Spaniards, Moors from Africa in picturesque garments, and other foreign visitors, gathered in the streets, along the slopes and at all other points of vantage to greet men who were as those returning from the grave.

Maj. Franco and his three comrades, Maj. Eduardo Gonzales Gallarna, Capt. Julio Ruis De Alda, and Mechanic Pedro Madariaga, came ashore at length from the rescuing vessel and responded happily to the cheering, the handshaking and the embraces from the thousands of their admirers.

TALE OF DANGER

Theirs was a tale of dangerous adventure. Their flight from Spain to the Azores encountered obstacles of winds and clouds all the way and at last they found themselves on the morning of the second day floating at some unknown distance from the Azores, which had been their objective on their way to America.

Shortage of water, cold, rough seas and a bitter sense of being at the mercy of the waves were the chief memories of Maj. Franco and his companions.

"Ask anything you want," said Maj. Franco to the correspondent of the Associated Press who talked with him. The major was dressed in khaki. The suit had been given to him by one of the members of the Eagle's crew.

Out of gas and, much to their surprise, beyond the Azores, the air-

(Continued on Page 4, Column 5)

THE DAY'S NEWS SUMMED UP

RADIO. Radio, Page 6, Part I. Women's Page, Clubs and Society, Page 6, Part II; Markets and Financial, Pages 13 to 20, Part I; Sports, Page 20, Part I; Pictures, Page 12, Part I; Comics, Page 4.

ASSN OF SOUTHERN COUNTIES. Page 8, Part I.

ARTICLE IN SPANISH. Page 12.

SHOPPING NEWS. Page 16.

TRACK. Eleanor Simpson in-jured at A.A.U. meet. Page 1, Part II.

Tilden and Allison defeat star team in Wimbledon tennis. Page 1, Part III.

Hollywood tennis triumph in clay-court tournament at Indianapolis. Page 1, Part II.

Prize fighting ordered to box for charity. Page 1, Part III.

COURTS. Ben Getzoff on witness stand says that he gave Deputy Davis $7500 bribe; grand jury hears ex-chief of Davis's charges. Page 1, Part II.

Police Chief Foster desires resignations of commissioners. Page 1, Part II.

Dirigible Graf Zeppelin test plane passes Atlantic mark. Page 1, Part II.

Mrs. Ruth Hanna McCormick, promoter of cross-country air race, denounced by Federal labor commissioner. Page 1, Part II.

Many druggists in Southland must apply to get new licenses. Page 1, Part II.

Hollywood Elks' parade announced; Elks' song presented. Page 3, Part II.

Police on guard for Fourth of July celebration. Page 11, Part II.

SAUSALITO SLOPE. Mill Valley fire warden tells of wall of flame roars down slope. Page 1, Part I.

"Remember this" allowed after

REMEMBER THIS

Only thing wrong in any country is the

August 14 to get new driver's licenses. Page 2, Part I.

Series of lectures on Mediterranean fruit fly announced in State for next week. Page 5, Part I.

National conference on social work discusses Japanese and Filipino problems. Page 11, Part I.

GENERAL EASTERN. New Orleans limps to work as trolley and bus men go on strike. Page 1, Part I.

Plane carrying mail to Berlin starts from Chicago today. Page 4, Part I.

Test with new radio beacon will be made soon in attempt to make air landing in fogs. Page 4, Part I.

Killing of motorist by dry agent has quieted wild border town. Page 5, Part I.

Rail engineers on Milwaukee and Missouri Pacific take strike vote. Page 7, Par. I.

New Jersey banker reappears telling harrowing story of five-day abduction. Page 7, Part I.

College man drafts ideal husband specifications. Page 9, Part 1.

Herrick bequeaths sums to hospital in Paris and library in Cleveland. Page 9, Part I.

New York group at American Federation of Teachers' convention urges racial equality in schools. Page 11, Part I.

National Education Association told South bulwark of nationalism; problems discussed. Page 11, Part I.

WASHINGTON. Hoover hints taxes may be reduced again. Page 1, Part I.

Legge of Chicago takes post as chairman of Farm Board. Page 1, Part I.

President Hoover announces national child welfare conference to be called soon. Page 1, Part I.

Five nations select orators for international contest. Page 3, Part I.

Reduction or removal of tariff on automobiles now being considered. Page 6, Part I.

FOREIGN. American amity stressed at British Parliament opening. Page 1, Part I.

Gibraltar thronged in greeting to rescued flyers. Page 1, Part I.

French Parliament committees recommend ratification of Mellon-Berenger debt pact. Page 2, Part I.

Writer in Orient finds farmer on Korean Peninsula content under Japanese rule. Page 6, Part I.

New Premier of Japan takes his position. Page 11, Part I.

CLEVELAND PLANE DOING LAST HALF

Mitchell and Newcomb on Homeward Stretch in Endurance Flight

CLEVELAND, July 2. (AP)—Her engines roaring steadily, the monoplane City of Cleveland tonight was cruising under favorable weather conditions and well past the halfway mark of a new refueling endurance flight record sought by Pilots Roy L. Mitchell and Byron K. Newcomb.

Tonight was the fourth in the air for the plane which her crew hope to keep aloft until ten minutes after midnight Friday and thus break by an hour the present record of 172h. 32m. and 1s., made at Fort Worth.

State Orders Power Rate Quiz

SAN FRANCISCO, July 2. (AP)—The State Railroad Commission today ordered an investigation into utility rates charged by the Great Western Power Company and the Pacific Gas and Electric Company.

The order followed a hearing held June 4, last, when representatives of the companies appeared before the commission in answer to an order asking them to show cause why their rates should not be reduced.

Visiting Elks!

SEND THE TIMES HOME SEVEN DAYS FOR 50c

You'll be too busy to write, but your family and friends will expect all the convention news. Let them have it in detail . . . illustrated with striking photographs of parades, officers, delegates, points of interest, ceremonies at the Coliseum, and all the convention fun and frolics. Send them the Los Angeles Times, July 7 to 13, inclusive, postpaid anywhere in the United States, Canada or Mexico, for 50c. This includes the beautiful pictorial B.P.O.E. supplement printed in rotogravure to be issued with the Sunday Times of July 7.

Obsequies for John B. Powell Will be Today

Funeral services will be conducted at 1:30 p.m. today at Calvary Baptist Church, Second and St. Louis streets, for John Benjamin Powell, inspector of institutions for the Bureau of Fire Prevention, who died Friday following an operation at the Pahl Hospital. Interment will be at Rosedale Cemetery, under auspices of the Los Angeles Fire Department and the Hollenbeck Masonic Lodge of which he was a member.

JOHN BENJAMIN POWELL

Born at Powellsburg, Kan., in 1872, Mr. Powell came to Los Angeles in 1903, and three years later joined the fire department as engineer. Subsequently he was transferred to the Bureau of Fire Prevention. He also served as chaplain and was a charter member and the second president of the Firemen's Relief Association.

Besides his widow, Mrs. Bessie Boone Powell, he leaves two daughters, Mrs. Edna Ward and Mrs. Francis Edmundson, one son, John Stanton Powell, and eight brothers and sisters.

John W. Salter, Pioneer of City, Called by Death

John W. Salter, 69 years of age, father of Charles W. Salter, assistant collector of customs here, died yesterday morning at his home, 940 North Harvard Boulevard. He was a pioneer of Los Angeles, arriving here from Colorado in 1888. In addition to his son, he leaves his widow, Mrs. Alice Salter. He had been connected with the revenue service for twelve years.

It was announced that funeral services will be conducted at the Church of the Flowers, Forest Lawn Cemetery, Glendale, tomorrow afternoon at 4 o'clock. Interment will be at Forest Lawn.

New Swimming Pool Will Open

Los Angeles' ninth municipal swimming pool will be put into public service Thursday as a Fourth of July present to the people of East Los Angeles from the Playground and Recreation Department. When the Evergreen plunge at Fourth street and Evergreen avenue is dedicated.

Many special events will feature the dedication program, officials announce, at present including members of the Playground and Recreation Commission, Councilman Sanford and Supt. George Hjelte of the Playground and Recreation Department.

The morning will be given over to free swimming, as will the late afternoon and evening.

BUSINESS OPPORTUNITIES Of Many Kinds
Business Wanted
SPOT CASH FOR YOUR STOCK OR STORE. PHONE VA. 9700.

LEGAL—Notices
NOTICE OF SPECIAL MEETING OF STOCKHOLDERS
NOTICE OF SPECIAL MEETING OF STOCKHOLDERS OF CALIFORNIA CORDAGE, INC. (Delaware) BY A MAJORITY OF THE STOCKHOLDERS.
Notice is hereby given that pursuant to a call therefore duly made by a majority of the stockholders of California Cordage, Inc., a corporation, a special meeting of the stockholders of said corporation will be held at the office of the Pacific-wide, 350 East 111th Place, in the City of Los Angeles, County of Los Angeles, State of California, on the 6th day of July, 1929, at the hour of 10 o'clock a.m. of said day, for the purpose of electing directors of California Thorn Cordage, Inc., and transacting such other business as may come before said meeting.
Dated this 21st day of June, 1929.
C. ANDERSON,
Secretary of California Thorn Cordage, Inc.
(CORPORATE SEAL)
WILL not be responsible for debts of any kind contracted by the Wm. Lund Co., 720 Stock Exchange Bldg., Mercer Brand, Auctioneer.
AFTER July 1st I will not be responsible for any debts of the firm Kruse & Dixon or Theodore Kruse. W. E. DIXON.
I will not be responsible for any debts contracted by Mrs. Mark L. Hamilton. Signed, Mark L. Hamilton.
I WILL not be responsible for debts contracted by anyone but myself. Willard J. Martin.

FILM EXHIBITORS DIVIDED ON AUCTION BLOCK PLAN

Majority of Independent Theater Owners Turn Against Leader in Regulation Move

WASHINGTON, July 2. (Exclusive)—Theater owners representing 11,500 independently operated motion-picture theaters throughout the United States met in Washington today pursuant to a call issued by Abram F. Myers, former chairman of the Federal Trade Commission, who is seeking to set up a new national exhibitor organization. However, the majority of them caucused at the Mayflower Hotel, decided to decline to meet with Mr. Myers and held an all-day conference under the chairmanship of R. F. Woodhull, president of the Motion-Picture Theater Owners of America.

This meeting roundly condemned the Brookhart bill which Myers had indorsed in his call for a meeting "to discuss the plight of independent theater owners," passed a resolution deploring "the inauguration of any propaganda to the effect that small exhibitors favor or will be benefited by governmental interference 'in the mechanics' of our business" and called by formal vote on Will H. Hays, president of the Motion Picture Producers and Distributors of America, to work out "a system of film rentals based on a straight percentage of theater receipts predicated upon normal business and normal profits of the theater."

TREACHERY, SAYS MYERS

Myers, after meeting with his followers, issued a statement declaring the other faction had taken a position not merely in favor of the producers, but in opposition to the interests of the exhibitors.

"Their purpose," he said, "is not merely to restrain action by their own organization for the protection of the exhibitors in their present crisis, but to frustrate action taken by others. It is not believed that the exhibitors of the country will longer tolerate such treachery."

Mr. Woodhull said he had been deluged by telegrams especially from the west coast asking him to combat the Myers program as announced. He named Ben Bernstein of Los Angeles and H. D. Van Ostep of San Francisco as typical of exhibitor leaders who wired him proxies to register their sentiment against the injection of the Federal government into the economies of the motion-picture business.

THEATER LEADERS PRESENT

Among those present at the anti-Myers conference were Elmer D. (Jack) Miller, president of the Chicago Exhibitors' Association; C. E. Williams, president of the Motion-Picture Theater Owners of Nebraska and Western Iowa; Fred Ahrenberg, president of the Motion-Picture Theater Owners of Southern Illinois and Eastern Missouri; Oscar Lehr, executive secretary of the same association; Mrs. Anna Aiken Patterson, a leader in the organization of Georgia exhibitors; M. A. Lightman, president of the Motion-Picture Theater Owners of Arkansas, Mississippi and Tennessee; R. R. Biechle, president of the Motion-Picture Theater Owners of Western Missouri and Kansas; Henry Needles, a leading Connecticut exhibitor; Fred J. Dolle, operator of independent theaters on a large scale in Indiana, Kentucky and Ohio; Louis Dittmar of Louisville, Ky.; Dennis Harris, president of the Harris Amusement Company operating an extensive chain of independent theaters in Western Pennsylvania, Ohio, West Virginia, Kentucky, Michigan and Delaware, Julian Brylawski of Washington, Charles W. Picquet, president of the North Carolina Theater Owners' Association, and M. J. O'Toole, secretary and business manager of the Motion-Picture Theater Owners of America.

RESOLUTIONS PASSED

The sound situation dominated the conference. All exhibitors were agreed that the producers must, in order to stabilize and standardize the economics of the industry, work out some solution of the film rental problem on a basis which would assure to the exhibitor a mutuality of profit on the best pictures and relieve him of high charges for pictures which do not prove box-office attractions.

Two formal resolutions were passed, the first of which, condemning the Brookhart bill to regulate the motion-picture industry, read as follows:

"Whereas the transition from the silent screen to sound pictures has brought about sales and other economic problems in the motion-picture industry which require swift concentration and mutual application of common sense co-operative effort on the part of all branches of the business.

"We the representatives of organizations comprising more than 11,500 exhibitors throughout the United States deplore the inauguration of any propaganda to the effect that small exhibitors favor, or will be benefited by governmental interference in the mechanics of our business.

"We furthermore specifically condemn the Brookhart bill to regulate motion pictures as a particular example of the dangers inherent in legislation which takes no cognisance of the economic facts of our business.

"Our specific objections to the Brookhart bill include:

"1. It abolishes wholesale selling and throws all pictures on the auction block, putting the small exhibitors at a disadvantage.

"2. It destroys the present successful system of arbitration in the motion-picture industry and would consequently mean a return to the onerous practise of advance deposits from exhibitors, causing our branch of the industry to keep millions of dollars in escrow."

In order to move toward some definite easement of the film rental situation in relation to sound pictures Mr. Woodhull was named a committee of one to confer with Will H. Hays, producer head, and arrange an immediate producer-exhibitor conference. In a resolution the conference called for a system of film rentals based upon a straight percentage of theater receipts predicted upon normal business and normal profits of the theater.

All the exhibitors present expressed themselves strongly on the matter of any meddling in the motion-picture business at this time.

FILM STAGE CRITICAL

"The economic unsoundness of the Brookhart bill," said C. E. Williams, president of the Nebraska and Western Iowa Motion Picture Theater Owners' Association, "would simply legislate the small exhibitor out of existence. The bill would abolish wholesale selling of pictures, which would mean unbearably high sales cost to be passed on to the theater owners and eventually to fall on the public. It would eliminate the present successful and equitable system of arbitration of trade disputes, which would force such men as myself to depend on long and expensive litigation to secure redress when we are on the winning side of some dispute with a distributor.

"The motion-picture industry today is in a critical phase of passing from silent to sound pictures with expense and risk all along the line, and with the greatest need in the history of the business for all elements to co-operate in friendly and common sense solution of our mutual problems. Mr. Myers chooses this moment to seek to throw out the window the entente cordiale between exhibitors and producers. He is the worst enemy the motion-picture theater owner has had to combat in my memory because he understands the least of the mechanics of the business."

TEXTILE WORKERS CALLED

NEW YORK, July 2. (AP)—A special conference on the southern textile situation has been called for the 14th inst., by Thomas F. McMahon, president of the United Textile Workers, it was announced today.

BROADWAY • HILL • SEVENTH

UPHOLSTERED FURNITURE by BULLOCK'S

Old Time Craftsmanship in Furniture of Today

Upholstered Furniture by Bullock's is custom made to individual order. Models displayed on the Seventh Floor.

OPEN 9 O'CLOCK • SATURDAYS 1

WALK-O-MOC $8.50

AIR COOLED OXFORDS
—light weight
—skeleton lined
—moccasin comfort
—correct for street
—or leisure wear

JUSSEN'S WALK-OVER SHOPS
716 SO. BROADWAY
EXCLUSIVE MEN'S SHOP
320 W. SIXTH ST.

The ARCADY
RELAX TONIGHT!
—Store up your energy for the rollicking "6th"—
—Dine in the cool, restful atmosphere of The Pompeian Room—
A Delightful SIX COURSE DINNER for —Wednesday—
Featuring—
N. Y. CUT SIRLOIN STEAK and—
BLUEBERRY DEEP DISH PIE
$1.50 per plate
Served from 6 'til 8:30 p.m.
For RESERVATIONS call Fitzroy 5161
Wilshire at Rampart

CHAIRMAN OF AID FOR AGRICULTURE

[A. P. photo]
Alexander H. Legge

LEGGE TO HEAD FARM AID TODAY

(Continued from First Page)

pointment these organizations had been enthusiastically in favor of it.

BOTH REAL FARMERS

Both Legge and Teague were born and reared on farms, the former in Wisconsin and the latter in Maine and later in California. Since 1891 Legge has been in the employ of the International Harvester Company and since 1922 its president. During the World War he was vice-chairman of the War Industries Board and of the Allied Purchasing Commission.

MINNESOTA DAIRYMAN DECLINES APPOINTMENT

ST. PAUL (Minn.) July 2. (AP)—W. S. Moscrip of Lake Elmo, Minn., secretary-treasurer of the Twin City Milk Producers' Association, declined appointment by President Hoover to the National Farm Board in a telegram sent tonight to Arthur M. Hyde, Secretary of Agriculture.

FARM BOARD HEAD CLOSE TO SOIL

WASHINGTON, July 2. (AP)—With acceptance by A. H. Legge, president of the International Harvester Company, of President Hoover's invitation to head the new farm board and administer the government's $500,000,000 for farm relief, Washington officialdom will add a somewhat novel figure to its caste. A big man physically, he came up through the Harvester company's service in contact with the farm country all his life and, though head of a notably successful industrial operation, holds the outlook of the countryman marvelously well.

REFUSED PAY RISE

One incident of his extraordinary individuality has long been recounted among his friends. Seven or eight years ago, after his promotion to the Harvester presidency, the board of directors decided to double has salary, knowing that Legge, by modern standards, was not a wealthy man. They were somewhat surprised to have him, after consideration, refuse the increase, the principal reason appearing that he did not need it and didn't want it.

Faced with this refusal, the Harvester company heads set the money they had intended to award him aside and let it pile up until the total had reached about $200,000.

Then their president's wife died and it was discovered that she had a small and semicharitable relief enterprise which she had long been conducting out of her own funds, assisting girl clerks and stenographers of the Harvester company in life's emergencies. It was suggested that this work might be perpetuated in her memory by use of the untaken Legge salary increase, and the accumulated $200,000 went there.

Available history doesn't state whether the Harvester chief ever did take a salary increase after that, but it is considered certain that his entering into government service now will involve further sacrifice of monetary reward.

TEAGUE SPONSORS' NAMES LEGION

WASHINGTON, July 2. (Exclusive)—The long list of those who indorsed C. C. Teague for membership on the Federal Farm Board included these:

Rice Growers' Association of California, C. C. Keeney, Poultry Producers of San Diego; North Dakota Wheat Growers' Association, Connecticut Milk Producers' Association, T. H. Brice, California Milk Producers' Association; J. L. Herbert, Yakima Fruit Growers' Association; Challenge Cream and Butter Association, California Prune and Apricot Growers' Association, Poultry Producers of Central California, Danish Creamery Association, National Co-operative Elevators Association, Arizona Pima Cotton Growers' Association, Mutual Orange Distributors, Redlands, Cal.; Washington Co-operative Egg and Poultry Association, Utah Poultry Producers' Co-operative Association, National Pecan Growers' Exchange, Tobacco Growers' Co-operative Association, Ohio Wool Growers' Co-operative Association, American Cranberry Exchange, American Cotton Growers' Exchange, Florida Citrus Exchange, National Poultry Association, National Livestock Producers' Association, Ohio Farm Bureau, Nevada State Farm Bureau, Thomas Cooper, dean of agriculture, University of Kentucky; W. J. Kerr, Oregon State College; W. C. Coffey, dean of agriculture, Minnesota University; Frank O. Lowden and others.

Reporter's Two Slayers to Pay

LAREDO (Tex.) July 2. (AP)—Raymond West and Tomas Hernandez, Laredo peace officers, were convicted tonight of murdering Harry Williams, Laredo newspaper reporter, here in January.

West was given ninety-nine years and Hernandez twenty years in prison.

ENGLISH LABOR REGIME STARTS

Agreement With America Parliament Theme

Co-operation Promised by Former Premier

Strong Domestic Reform Policy Outlined

(Continued from First Page)

in the words of the King's speech that his government now is consulting with the dominions regarding the signing of the optional clause embodied in the statute of the Permanent Court of International Justice.

As forecast in campaign declarations, the Labor administration proposes to take steps seeking re-establishment of diplomatic relations with Russia.

DOMESTIC ISSUES

In domestic affairs the government made known its intention of attacking the unemployment situation vigorously; of considering the question of reorganizing the coal industry; inquiring into the condition of the iron, steel and cotton industries; investigating legislation relating to the sale and supply of intoxicating liquors, and of engaging in a survey of the election laws through an examination of the experiences of the recent general election.

Regarding this last proposal, Mr. MacDonald disclosed in the afternoon debate that the government intended to inquire closely into the use of money in conducting political campaigns. Looking toward Mr. Lloyd-George, leader of the Parliamentary Liberal party, he declared his belief that concentration of hugh central electioneering funds was a bad influence.

The Premier, in speaking to the motion to adopt the King's speech, announced emphatically that the present administration is determined to carry out loyally existing international financial obligations, but added that in the future the government would carefully safeguard the business interests of Great Britain in its international financial negotiations.

After Mr. MacDonald's review of the government program, the House was adjourned until tomorrow, when the debate on the address will be resumed.

TEXT OF SPEECH

The King's speech follows:

"While I regret that it is not possible to address you in person, I thank Almighty God that I can look forward with confidence to that complete restoration of health for which the prayers of my people throughout the empire, with sympathy and affection which will call forth my deepest gratitude, were offered during the months of my long illness.

"My relations with foreign powers continue to be friendly.

"My independent financial experts appointed to draw up proposals for complete and definite settlement of the German reparations problem have presented a unanimous report which is at present being considered by my government in preparation for a conference of representatives of the governments concerned.

"A settlement of this problem will enable occupying powers to proceed with evacuation of the Rhineland.

ARMS CUT HOPE

"Conversations have commenced with the Ambassador of the United States of America on the subject of naval disarmament in consequence of which it is the earnest hope of my government to insure in co-operation with my governments in the Dominions, the government in India and the governments of the foreign powers an early reduction in armaments throughout the world.

"My government considers the time has come to submit to judicial settlement international disputes in which parties are in conflict as to their respective rights. For this purpose they are now consulting with my governments in the Dominions and the government of India regarding the signing of the optional clause embodied in the statute of the permanent court of international justice.

RUSSIAN RELATIONS

"My government is examining the conditions under which diplomatic relations with the government of the Union of Soviet Socialist Republics ma ybe resumed and is in communication with my governments in the Dominions and the government of India on the subject.

"Estimates for public service will be laid before you. It will be the foremost endeavor of my ministers to deal with unemployment."

(At this point the Crown address announced that schemes are being prepared for improvement of transport, stimulation of the depressed export trades, economic development of overseas dependencies, improvement in agriculture and the fishing industry, and improvement of the facilities for marketing farm and fishery output.)

TRADE FACTORS

"My government has under consideration the question of reorganization of the coal industry including hours and other factors and of ownership of minerals. Proposals to this end will be submitted in due course.

"Inquiries will be undertaken immediately into the condition of the iron and steel and cotton industries in order to discover the means for co-operating with them to improve their position in the markets of the world.

"Bills will be laid before you for amending existing factory legislation and for giving effect to obligations entered into in Washington in 1919."

(Legislation was promised for slum clearance and to provide for housing in rural and urban areas.)

"My ministers decided that the time has come to investigate the whole field of legislation relating to sale and supply of intoxicating liquor and on their recommendation I propose to appoint at an early date commissioners for this purpose."

Mention was made of the survey of national insurance and pensions schemes and it was said a bill is being prepared to amend the widows and orphans and old-age contributory Pensions Act. A measure also will be introduced to remedy the situation caused by the trades disputes and Trade Unions Act of 1927.

The speech concluded: "At the recent general election an extended franchise placed in the hands of the whole of my people of adult years the grave responsibility of guarding the well being of this nation as a constitutional democracy, and my government proposes to institute an examination of experiences of the election so that the working of the law relating to parliamentary elections may be brought into conformity with new conditions."

CHILD WELFARE MEET PLANNED

(Continued from First Page)

comprised of representatives of the great voluntary associations, together with Federal and State and municipal authorities interested in these questions. Its purpose will be to determine the facts as to our present progress and our future needs in this great field and to make recommendations for such measures for more effective official and voluntary action and their co-ordination as will further develop the care and protection of children.

"The conference will not be assembled for another nine months or a year in order that there may be time for complete and exhaustive advance study of the facts and forces in progress, of the experience with the different measures and the work of the organizations, both in voluntary and official fields.

COMMITTEES FIRST

"In order that these determinations may be effectively made and an intelligent presentation given at the conference a series of committees will be appointed from the leaders in different national organizations and will be assisted by experts.

"The subjects to be covered embrace problems of dependent children; regular medical examination; school or public clinics for children; hospitalization; adequate milk supplies; community nurses; maternity instruction and nurses; teaching of health in the school; facilities for playgrounds and recreation; voluntary organization of children; child labor and scores of allied subjects.

FINANCES ADVOCATED

"To cover the expenses of the preliminary committees and the conference and follow-up work which will be required to carry out the conclusions of the conference, a sum of $500,000 has been placed at my disposal from private sources.

"This will be the first national conference held in review of this subject since the conference called by President Roosevelt in 1909. That conference resulted in a great impulse to social and protective activities in behalf of children. It is proposed to include in the interested groups the educational associations so far as education bears upon health and protection of child life.

TO AID PARENTS

"It is not the purpose of such efforts to invade or relieve the responsibilities of parents but to advance those activities in care and protection of children which are beyond the control of the individual parent.

"I have communicated with a number of the larger voluntary bodies and public officials throughout the country and find they are unanimous in the belief that such a national review is urgently needed in order to establish a new platform for further advance, and they are in agreement with me in the necessity for exhaustive examination of the whole situation and the preparation of material before such a conference is called if we are to secure effective results from the conference.

"We as a nation are fundamentally concerned with the re-enforcement of the equality of opportunity to every child and the first necessity for equal opportunity is health and protection.

"The work of the conference will be under the direction of the Secretary of the Interior, Dr. Ray Lyman Wilbur, with the co-operation of the Secretary of Labor, James J. Davis.

"Dr. Harry E. Barnard, formerly State Health Commissioner of Indiana, has been selected as executive secretary of the conference and a small preliminary committee is in process of formation which will expand its own membership and will determine the special subjects to be investigated by special committees outlined above and make recommendations for their personnel."

SEAT RACE LOST BY LADY ASTOR

Sir Frederick Hall Beats Her to Choice Corner in Chamber

LONDON, July 2. (AP)—Lady Astor, sitting for Sutton division, Plymouth, was the victim in a choice bit of comedy at the opening of Parliament today. She arrived early. Sir Frederick Hall, another Conservative member and her rival for a choice corner seat on the opposition side of the Commons chamber, appeared about the same time.

Lady Astor stopped for an instant or two to get a card from an attendant in order to place her name on the seat and the slight delay was fatal. Sir Frederick kept right on and staked his claim for the seat.

CLEAR SAILING FOR DEBT PACT

French Chamber Committees Recommend Passage

Poincare Sternly Represses Reservation Talk

Deputies May Resolve, But Hands Off Treaty

PARIS, July 2. (AP)—The Mellon-Berenger debt settlement, which fixes terms of payment of war obligations between France and the United States, today negotiated the most difficult hurdle in its path to ratification by the French Parliament.

Both the Committee on Foreign Affairs of the Chamber of Deputies and the Finance Committee voted to recommend passage of the ratification measure. They qualified their approvals by inserting the clause "with reservations," in their decisions but it was understood tonight that these reservations would be outside of the text of the document which will be presented to President Gaston Doumergue for signature and then be forwarded to President Hoover.

RESERVATIONS BARRED

Premier Poincare told the Finance Committee that he would oppose the insertion of any reservations in the text of the ratification bill. He did not say that he would make it a question of confidence but he insisted that the ratification which is to reach Washington by the end of July must be unconditional.

The committeemen let it be known that the reservations they had in mind would be in the nature of safeguards and would provide that France would not be called upon to pay to the United States more than she received from Germany. As the basis of these reservations is largely political they probably will be embodied in a separate article and published in the official journal for home consumption.

TO FORCE HAND

An attempt by two Socialist Deputies, Vincent Aurial and Pierre Renaudel, to compel the government to make the debt accord and the Young plan for reparations settlement secondary to announcement of its policy regarding early evacuation of the second zone in the Rhineland was unsuccessful. Both Premier Poincare and Aristide Briand, Foreign Minister, refused to commit the government.

COMMITTEES' ACTION WELCOME TIDINGS

WASHINGTON, July 2. (AP)—News of the committee actions in the French Parliament looking toward ratification of the Mellon-Berenger debt agreement was welcomed today in official circles, with curiosity apparent as to the reservations or interpretations voted by the committees.

So far as these are concerned, opinions were expressed unofficially that their effect upon ratification by the United States depended on their nature. It was noted by some officials that Congressional sentiment might oppose inclusion of interpretations linking the debt with German reparations.

Surf & Sea

Stretching down the middle of the World, California the Golden
And here within easy reach of all the great group of World Citizens in the Great Southwest is the Coast o' Gold. California's finest offering in a Play-place ready to gratify your every wish and whim.
Golden Sands—Wide, white, silvery beaches—surf and sand and sea.
Quiet water on Bay and lagoon—Trails on Golden hills. Vistas varying at every turn and angle of a Captivating Coast-line. Here build that home of your dreams. For you, forty miles of Health. Let it yield you that Wealth of Smiles and Happiness that Belong to You.

LOS ANGELES, LONG BEACH, SEAL BEACH, SUNSET BEACH, HUNTINGTON BEACH, NEWPORT BEACH, COSTA MESA, BALBOA, CORONA DEL MAR, LAGUNA BEACH, DANA POINT, SAN JUAN CAPISTRANO, SANTA ANA, CAPISTRANO BEACH, SAN CLEMENTE, SAN DIEGO

The Coast o' Gold
ORANGE COUNTY
40 MILES OF COAST LINE..
WRITE BOX 776.. BALBOA

EVERY MORNING IN THE YEAR Los Angeles Times DAILY FOUNDED DEC. 4, 1881
The Times Building, First and Broadway. Phone MEtropolitan 9700.
90c per month DELIVERED BY CARRIER Single Copies, Daily 5 Cents Sundays, 10 Cents
By mail to Postal Zones 1 to 4, including California, Arizona, Nevada, Utah, yearly $12.00, monthly $1.05; in Zone 5, including Colorado, Idaho, Montana, New Mexico, Oregon, Washington, yearly $16.00, monthly $1.50; in Zone 6, 7 and 8, balance of States, Canada and Mexico, yearly $18.00, monthly $1.55. POSTAGE PREPAID.
Entered as second-class matter Dec. 4, 1881, at the Postoffice at Los Angeles, Cal., under the Act of March 3, 1879.
WEDNESDAY MORNING, JULY 3, 1929. VOL. XLVIII, NO. 218

...at Fitzgerald's

Sparton Equasonne Radio

Radio's Richest Voice
Now Housed in Radio's Richest Cabinet

Pure Italian Renaissance, exquisitely carved .... adapted to California architecture.

$294.50 COMPLETE

FITZGERALD'S
HILL STREET AT 727
Glendale Store—327 No. Brand Blvd.

now!
Cantaloupes!

They're Here!
Ripe, Delicious Fruit

At Soda Fountains
Cooling Luncheon Dessert

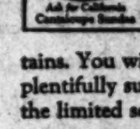

Ask for California Cantaloupe Sundae

THE best cantaloupes Imperial Valley has ever produced are here on sale in Los Angeles. Go to your grocer now for your dessert and breakfast specialties. Try these unusually fine quality melons with ice cream at soda fountains. You will find cafes, restaurants and hotels plentifully supplied with them ....NOW while the limited season is at its height.

A cool, gradual spring in Imperial Valley has this year allowed production of cantaloupes that have a pleasingly high sugar content and firm meats with a temptingly tender flavor. The California sun of this famous valley has ripened these melons for you this year under ideal conditions and you have an additional protection in the fact the most rigid inspection ever made has been applied to these firm, full-flavored Imperial Valley fruits.

Remember...your assurance of the best in quality of these famous Imperial Valley cantaloupes... is the wrapper bearing one of these three nationally known brands.

"American Beauty" S. A. Conrad Co. "Blue Goose" American Fruit Growers Inc. "Crowned Lion" Miller-Cantaloupe Co.

IMPERIAL VALLEY CANTALOUPES

4th of JULY
PIERPONT BAY
Celebrate with American Legion
GALA Beauty Pageant PARADE
FIRE WORKS
Swimming - Boating - Fishing
Beach Sports - Camping Facilities
CHILDREN'S PLAYGROUND
Scenic Roosevelt Highway Now Open

THE NEW SCREEN GRID
RADIOLAS

RCA MODEL 44

Representing the modern trend in radio receivers. Single tuning volume control and stencil-cut selector dial. New AC Screen Grid Radiotrons increase sensitivity and selectivity.

$110.00 less Radiotrons

RCA Loudspeaker Model 103 $30

RCA Radiolas have always been acknowledged leaders in the radio field . . . These two new models incorporate many refinements in circuit and cabinet construction . . . You will marvel at the results!

RCA MODEL 46

The new Screen Grid Radiola in a gracefully proportioned and beautifully finished cabinet with RCA Electro-Dynamic Speaker.

$179.00 less Radiotrons

EASY TERMS

As an Authorized Radiola Dealer, the Southern California Music Company is properly and fully equipped to demonstrate, install and service your New Radiola . . . Come in SOON for a demonstration.

EDWARD H. UHL, President

SOUTHERN CALIFORNIA MUSIC COMPANY

806 S. BROADWAY
Phone VAndike 2221
6721 Hollywood Boulevard
Phone GLadstone 4066

Travel Via
RAIL, AIR, RAIL
LOS ANGELES TO NEW YORK
$233.76

COMBINING the luxury of the Santa Fe's "The Grand Canyon Limited" to Garden City, Kansas, the thrill of air travel over comfortable Universal Tri-Motor Fokker Planes to Cleveland and the services of the New York Central lines into New York City. Two days and a night saved in travel from coast to coast. Fares correspondingly low between intermediate points. Phone for information.

Atchison, Topeka & Santa Fe or N. Y. Central Ticket Office

UNIVERSAL AVIATION CORPORATION
UNIVERSAL AIR EXPRESS

THREE TIMES A DAY
DRINK LIPTON'S TEA

—whenever a meal calls for some delicious beverage to go with it. Because you can't drink too much tea. Three, four, or five times a day it will never leave you slack and loggy—as other beverages so often do.

And remember there's no better tea than Lipton's. Awarded first prize and gold medal as the finest grown.

By appointment to H. M. King George V

LIPTON'S
ORANGE PEKOE AND PEKOE
ICED TEA

Travel Suggestions

Appear daily on The Times' Travel, Resort and Hotel page. Here interesting announcements suggest all sorts of long or short trips, by sea, rail and motor bus.

SPOKESMEN SELECTED

Five Nations Pick Orators

International Contestants of Other Countries to be Named Soon

Eight National Finalists to Begin Latin Tour Next Friday

WASHINGTON, July 2. (Exclusive)—The spokesmen for five nations in the International Oratorical Contest have been selected. Selections in the other participating nations will continue throughout July and into August, the last national meeting being that of Germany on August 9. The five spokesmen already chosen follow:

England: F. Whitnall Allen of St. Michael's, Liverpool, whose subject is "William Ewart Gladstone." Mr. Allen is 18 years of age. This is the fourth year that England has been represented in the contest.

Mexico: The winner in the Mexican contest is Roberto Ortiz Gris of Oaxaca. The cablegram announcing the Mexican winner did not give his subject. This is the first time that the Mexican champion has come from one of the schools outside of the City of Mexico.

This year's contest in Mexico was the most thoroughgoing in the history of the project in that country, the different regional contests being hard fought and widely participated in.

This is the fifth year of Mexico's participation in the contest.

CUBAN WINNER NAMED

Cuba: Cuba's representative in the contest has been announced as Vincent Pardo Suarez, a student in the secondary school division of the national university.

Young Suarez triumphed over the representatives of all the provinces with his speech on Cuba's independence hero, Jose Marti.

Cuba has been represented in the contest the past two years.

Canada: Roch Pinard, 18 years of age, a student in the secondary school division of Joliette Seminary, Quebec, will be the representative of his country in the international finals. His subject is "Canada Among the Nations."

The Canadian spokesman is pure French and uses the French language. This is the first time in the history of the contest in Canada that the English-speaking contestants have been defeated by their French-speaking competitors. Each year English and French have been used.

The contest has been conducted in Canada four years.

United States: Ben W. Swofford of Kansas City, Mo., 18 years of age, will represent the United States in the international finals to be held in Washington, October 26, when he will speak on the subject, "The American Constitution and Its Framers."

This is the sixth year that the contest has been conducted on a national scale in the United States.

THREE TO MEET ON TOUR

Three of these national spokesmen will come together for the first time in Havana, Cuba, when the eight finalists of the National Oratorical Contest arrive in that city the 6th inst., for the beginning of their Latin-American tour.

The Cuban spokesman will greet the orators from the United States when they land from the steamer Cuba. The Mexican spokesman, who will make the South American tour with the eight finalists from the United States, will join the party at Havana. An elaborate program will feature their two days' stay in the Cuban capital.

The members of the party from the United States who will make the South American tour follow: Ben W. Swofford, Kansas City, Mo.; Lee Miller, Maywood, Ill.; Lucille Fletcher, Brooklyn, N. Y.; Katherine Marshall, Quanah, Tex.; James L. Butsch, Washington, D. C.; Elizabeth V. Corey, Portland, Me., Wilbur Thibault of Portland, Or., and Howard Finch, Battle Creek, Mich.

The party will be under the direction and chaperonage of Dr. and Mrs. Glen Levin Swiggett, known for their important work toward the advancement of inter-American friendship.

NEW ORLEANS LIMPS TO WORK

(Continued from First Page)

regulate the fast and slow-moving traffic, which at times got beyond them and caused tie-ups of more than a mile in length. Tomorrow the carnival spirit will be shattered because the people will begin to realize the seriousness of the situation. Many of the stores and business places that took the strike as a joke today have ordered their employees to be at work or find jobs elsewhere.

The City Commission dispatched a letter to both the union leaders and company officials demanding an explanation of the sudden strike.

During the morning minor disorders broke out at the car barns between strikers and workmen who had refused to quit. Strikers were maintaining pickets at all of the barns and police squads were standing by. A riot call brought reserves to break up a free-for-all fight at the Poland barn.

The company announced that no effort will be made to operate cars until Thursday.

GARMENT WORKERS' UNION ON STRIKE

NEW YORK, July 2. (AP)—Members of the International Ladies' Garment Workers' Union, an A.F. of L. organization, were called out on strike today for a $5 a week wage increase and to protest against asserted sweatshop conditions in the industry. The union has a membership of 85,000, but because of the slack season only 15,000 are at work.

QUOTA BASIS FOR MEXICO CONDEMNED

Applying of National Origins Limit Opposed by Senator Reed

WASHINGTON, July 2. (AP)—Senator Reed of Pennsylvania, leader of the movement in the Senate to prevent repeal of the national origins quota basis, believes it is unnecessary at present to apply the restrictions to Mexico.

He set forth his position today in a letter to Capt. John B. Trevor of New York, chairman of the American coalition, made up of almost 100 organizations supporting the national origins plan.

He warned that to place Mexico on a quota might have serious international complications and result in diplomatic and legislative difficulties. Praising the "singularly successful" diplomacy of President Hoover and Ambassador Morrow in dealing with Latin America, he said administrative remedies already applied had resulted in cutting down Mexican immigration by 65 per cent.

THREE DIE IN COAST FIRES

(Continued from First Page)

000 home of Ralston White was completely surrounded by fire before 10 p.m., and pronounced doomed to destruction.

The fire started about noon on the northeast slope of Mt. Tamalpais and swept beyond control in small timber and brush wood, dry to the point of tinder because of a long period without moisture and a temperature which approached 90 deg. during the day. A brisk wind added to the voraciousness of the flames and they swept down upon the town with amazing rapidity.

The smoke was visible in San Francisco during the afternoon and grew denser as night fell. When darkness descended the flames were distinctly visible from the San Francisco side of the bay.

LARGE AREA BURNED

The Bay District fire is the most serious of several burning throughout Northern California in the first widespread outbreak of the present season.

In other quarters approximately 50,000 acres have been totally or partly laid waste including timber, brush and grain lands, buildings and the incineration of cattle.

The largest of these fires reported was in Madera county. Advices to State Forester Pratt's office were that more than 40,000 acres of feed and grain land have been burned over, 2500 sacks of grain being included.

Another blaze, which started yesterday opposite Merced Falls, renewed its fury this afternoon, but was brought under control.

Other fires burned in the Santa Cruz Mountains, Marin county, Santa Clara county and lesser ones in widely scattered locations.

Two blazes in the Santa Cruz Mountains are declared to be causing concern tonight.

RESIDENTS FLEE

The most threatening is near Olympia, fifteen miles north of Santa Cruz, which has caused residents of summer homes in Lompico to flee with their belongings. It was thought to have been controlled earlier in the day after burning over 750 acres. After getting a new start it swept 250 more, according to reports, and still is blazing.

The second Santa Cruz blaze is in the Newell Creek district on the south slope of Ben Lomond Mountain. This, too, was thought to have been controlled, but broke afresh, under a strong wind. Earl T. Barron, State fire inspector-at-large was sent from Sacramento to take charge of the situation and men who had been fighting a fire near Morgan Hill were relieved there.

Scarcely had the switch in forces been made when the Morgan Hill fire renewed its threat, branching into Paradise Valley and heading for 3000 acres of grain land. It previously had burned about 1000 acres of grass and small timber.

Thirty head of cattle, two sets of ranch buildings and a small amount of grain were destroyed in Indian Valley, northeast of Paso Robles.

TEHACHAPI FIRE BROUGHT UNDER CONTROL

BAKERSFIELD, July 2. (AP)—Fire which swept 1000 acres of small timber, brush and grass on the Cummings ranch, seven miles from Tehachapi, was brought under control early today, Ranger J. C. Farley reported here today.

Ranger Farley assumed charge of the county fire service here yesterday and at 5 p.m. was recruiting fire fighters for the fire which broke out at 5 o'clock of his first day. Nearly 100 ranchers and men recruited from the Tehachapi cement plant battled the blaze all night. It is believed to have started from a cigarette carelessly dropped.

WASHINGTON FIRE TAKES LIVES OF TWO

WENATCHEE (Wash.) July 2. (AP)—William A. Doelle, Cashmere hardware man, and David Koonz, rancher, were burned to death late today in a forest fire ten miles west of here. They were trapped in the fire which was reported to be burning in cutover land.

FIVE NATIONAL FORESTS CLOSED TO CAMPERS

DENVER, July 2. (AP)—National forests in five western States tonight are closed to campers except at points where improved camp grounds are established, in an order issued by Col. Allen S. Peck, United States District Forester, in an effort to cope with the growing hazard of forest fires incident to dry weather.

The States affected are Colorado, Wyoming, South Dakota, Nebraska and Oklahoma.

The order said that "a state of emergency exists."

Forest fires for weeks have ravaged Colorado forest lands.

Tonight a fire was raging in the Pike National Forest, about seventy miles from Colorado Springs, and threatening the water shed of one of the reservoirs supplying Denver with water.

SPANISH FLYERS ARRIVE IN PORT

Thousands Turn Out to Extend Greeting

Maj. Franco Describes Long Wait on Plane

Hope All But Gone When Ship Appeared

(Continued from First Page)

n were compelled to alight on the sea.

PLENTY OF FOOD

"The landing was made perfectly on a quiet sea," said Maj. Franco. "My watch showed 9 o'clock in the morning. At first we did not know where we were although we presumed that we could not be so far from the Azores. Then the sea became rough and strong winds pushed the plane from one side to the other. We saw no vessel. We felt slightly cold. Naturally we were much disappointed. Thinking that we would soon see a boat, we settled ourselves and arranged to stand guard.

"We were not worried about eating since we had food for fifteen days. The first night we did not sleep although at dawn I had a little nap in the commanding cabin. On the morning of the 23rd the sea was rough and we feared for the plane. We even thought of dismounting the wings to avoid being shipwrecked. However, thanks to God, this was not necessary.

"We began, then, to feel thirsty, but soon decided to drink the water stored in the radiator. We did not drink it all. There is some left yet. You may taste it if you want.

"The following night was rather sad. It was cold and we had to put on our fur overcoats. The sea was rough and the plane was being buffeted by the waves. One of them dented the left wing and the man on watch became wet. We were then beginning to feel somewhat uneasy and nobody slept.

BEGIN TO DOUBT

"We spent the night in the best manner we could. Toward morning the sea became calmer and we were able to rest a little. We did not eat much. We were hoping and hoping to see some ships. On the night of the 24th we began to light rockets, but our signals were sent up to no avail. Doubts began assailing us because the realization dawned on us that we were at the mercy of the waves. Yet even though we were outside the regular steamer lanes, we did not lose hope altogether.

"When topics of conversation became exhausted during our moments of leisure, when we were not on watch, we began to wonder what our families were thinking in Spain. During the day the sun bothered us some, you can see that we are tanned, but I can assure you that we did not suffer from hunger. Food and the water we got from the radiator to make up for our shortage of regular drinking water, were sufficient.

"We spent our time scanning the horizon. There was one moment when we almost despaired of ever being saved. We shall always remember the night of the 27th, which was terrible. The sea was strongly lashing the left wing and we also saw the right wing being broken up. Further the rudder was being affected by the constant beating of the waves. The situation was almost desperate. As the plane was being tossed about we closed all openings in order to keep the water from flooding us. The plane was a toy of the sea and we feared that it might not remain afloat very long. As our anxiety increased, we lighted bengal lights, which were put out by the water.

LIGHTS EMERGE

"On the morning of June 28 the sea became calmer, but we did not know where we were even though we had the sun to guide us. Every spot on the sea seemed to us like a boat. But nothing came into sight, the day proceeded comparatively well. Our spirits were low, but we never gave up hope.

"Early on the morning of the 29th Maj. Gallarza was on watch. Suddenly, with joy in his voice, he shouted that he thought he had seen lights. Then we all came out and sent up rockets. We spent an hour sending these rockets. About 4 o'clock we thought we heard the noise of engines, but as it was still dark we could not see anything, at 5 o'clock we saw smoke and then soon after this enormous ship, the Eagle. You can easily undertand how great was our joy.

"It took an hour for us to get on board the Eagle. First of all we thanked the commander and then we sent radios to our families. The rest of the story you already know."

How he clung to a forlorn hope and followed a fantastic light gleam near the Azores Saturday morning to save the lives of the aviators was told by Lieut. R. A. Kilroy of H.M.S. Eagle.

Lieut. Kilroy, who is also attached to the Royal Flying Corps, was on watch before dawn Saturday morning of last week. The weather had been rough the day before and neither he nor his fellow-officers believed there was a chance the Dornier Wal plane of Maj. Franco still was afloat.

They only hoped against hope.

At 4 a.m. there was a queer weird beam from the surface of the sea far to the south of him. It might have been almost anything, but Lieut. Kilroy turned the Eagle about and in a few minutes was able to make out the plane, with the four Spaniards aboard, waving and gesticulating to him.

New Bay Bridge Plan Crops Up

REDWOOD CITY, July 2. (Exclusive)—Formal application filed with the San Mateo County Supervisors and set for hearing August 14 disclosed today plans of Eastern capitalists for a new toll bridge across San Francisco Bay from a point directly south of the San Francisco-San Mateo counties boundary line to the foot of Webster street in Alameda.

John E. Manders, attorney, said he is not at liberty to give the identity of the capitalists, but plans are for a $34,000,000 structure not less than forty feet in width, taking three years to build and stretching eight and one-half miles over water. A fifty-year franchise is asked of San Mateo county.

AUTO LICENSE LEEWAY GIVEN

"Reasonable Time" Allowed After August 14

Police to Aid State Bureau in Granting Permits

Tests May be Taken Prior to Established Date

SACRAMENTO, July 2. (AP)—In order to prevent misinterpretation of an announcement yesterday that all motor car operators holding drivers' licenses dated prior to January 1, 1927, have been cancelled, Frank G. Snook, chief of the State Motor Vehicle Division, announced today he will issue an order effective August 14 that all such licensees must obtain new permits "within a reasonable time" after the August date.

POLICE TO AID

Because of the great rush of applicants expected at the State motor-vehicle offices and in order to give every driver an opportunity to get his or her license with the least possible inconvenience, Snook has arranged with the San Francisco and Los Angeles police departments for their co-operation in establishing license bureaus in their respective substations. There the operators may file their applications, take the examination and obtain new cards.

Although Snook's order does not become effective until August 14, drivers may apply for new cards, take examinations and get their cards prior to that date, Snook said.

Operators' licenses cost nothing and no fee is charged for the examination.

MANY ADDED OFFICES

In explaining the matter Snook said:

The hearty co-operation of the police departments creates many additional offices for the convenience of the motoring public besides those of the motor-vehicle division. The latter's branch offices close at 4:30 o'clock each day and at noon Saturday. Because of this condition, thousands of persons working all day will find it impossible to obtain their operator's license without losing time from their work. With the police stations well distributed throughout the cities and open at all hours the drivers can get cards without losing time."

FRANCONIA WORLD CRUISE

From New York January 11 next

The Thrill Forever!

The endowment supreme, this sailing of the seven seas with all its grandeur of scenes, its intense contact with a different life and strange peoples . . . India and Egypt, China, the East Indies, Burma and Japan . . . lands of legends, dreams and superstitions.

A complete world panorama in 138 glorious, pleasure-packed days; a prodigious itinerary presenting a route of endless interest, including ports never before visited by any World Cruise . . . Amoy, Malacca, Pasuruan, Surabaya. Perfection of detail for comfort, luxury and pleasure on land and sea made possible by the combining of two such world-famed travel exponents with their 177 years of experience.

Literature and full information from your local agent or

CUNARD LINE
301 Market St., San Francisco
or
THOS. COOK & SON
652 South Grand Ave., Los Angeles

FLY
to
Oakland
or
San Francisco
$22
FULL FARE
CONTINENTAL AIR EXPRESS
738 South Grand
VErmont 2186
for Reservations

Reduce

What is the true "first aid" you need to reduce? BASY BREAD, the pure, wholesome, scientifically correct bread with all its natural roughage.

It will make a world of difference in your health, too. Try it.

Three slices of BASY BREAD a day help REDUCE your weight the BASY WAY.

Directions for REDUCING with BASY BREAD furnished patrons.

Young's Market Co.
1610 W. 7th St.

To Borrow Or Save—Padway Is Safeway

"I Am Looking For a Sound Investment"

Yes, we have it for you—

A 6% full paid certificate, in multiples of $100.

Interest monthly, quarterly, or semi-annually, as you desire.

Legal investment for banks, insurance companies, and trust funds.

Accounts opened or certificates bought before July 11th will draw 6% interest from July 1st.

Padway Bldg. & Loan Assn.
Under State Supervision
Two Convenient Locations

Los Angeles
2420 West 7th St.
Facing Westlake Park
WAshington 1304

Beverly Hills
321 Beverly Drive
Padway Mtge. Bldg.
CRestview 3143

Easy to reach—No parking worries

SEVENTH LARGEST IN THE NATION

6 days more

Funds placed with us by July 10 earn interest from July 1

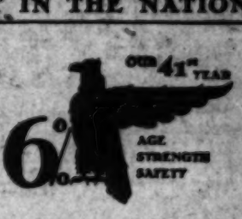

A NEW SAVER every three minutes

Pacific States Savings has gained 16 thousand new savers in the last six months, which is at the rate of *one new saver every three minutes* of each business hour.

That indicates a significant trend:

—*A trend away* from unprofitable, inconvenient and hazardous ways of employing money.
—*A trend toward* the proven safety, simplicity and convenience of our 6% facilities.

One-tenth of all the savings held by 228 California building and loan associations is safeguarded by Pacific States Savings.

That is significant, too. The booklet, "Our Forty-First Year" and our June 29 Statement of Condition will suggest reasons to you for this institution's popularity with prudent people, and reasons why you should become a Pacific States Saver. *Send for them now.*

We welcome small and large funds. Save as you please. Stop when you please.

17 Offices to Serve California

PACIFIC STATES SAVINGS
AND LOAN COMPANY
S. W. Corner Sixth and Grand · 752 Broadway near Eighth
OTHER SOUTHERN CALIFORNIA OFFICES
LONG BEACH PASADENA GLENDALE ONTARIO SAN DIEGO

Cp. 5, 1929

RESOURCES OVER 40 MILLIONS

6½%
TAX FREE
Exempt from California Personal Property & Federal Normal Income and Surtax

STREET IMPROVEMENT BONDS
Issued by California Municipalities

A First Lien on specific property ranking ahead of First Mortgages and all other Liens except General Taxes

Particulars on request

Name _____

Address _____

The ELLIOTT-HORNE Co.
623 South Hope Street
LOS ANGELES Los Angeles SAN DIEGO
LONG BEACH TRinity 6466 OAKLAND
Paid-up Capital and Surplus—Two Million Dollars
BOND DEALERS SINCE 1904

Marking the 1st Anniversary of International Airway Service to Agua Caliente, Mexico ... with the only airway service landing you at its very door ... we announce with pleasure ...

Lower Fares!

...with Increased Service

Los Angeles to San Diego $10 starting July 4th

LOS ANGELES *to* AGUA CALIENTE

Round Trip .. $25 One Way .. $15

DEPARTURE every two hours ... daily ... from Los Angeles:
8:00 a.m. 10:30 a.m. 2:00 p.m. 4:00 p.m.

RETURNING ... daily ... leave Agua Caliente:
8:00 a.m. 10:00 a.m. 2:00 p.m. 5:00 p.m.

Fast service aboard the finest equipment available ... luxurious Ford Tri-Motor All-Metal Airliners

TRAFFIC OFFICES
6407 Hollywood Blvd. HOllywood 7123 — 636 So. Olive St. TRinity 0317

MADDUX AIR LINES
DEPENDABLE
Grand Central Air Terminal - Glendale

-and get

6%

on your SAVINGS

[compounded semi-annually]

Bring in your pass book and we will handle all details of transferring your out-of-town funds to the "United States" without cost to you or loss of interest.

All money transferred to "U. S." between July 1 and July 11 earns 6% from July 1.

No charge for collections.

UNITED STATES BUILDING & LOAN ASSOCIATION
Ground Floor - Roosevelt Building
N.E. Corner Seventh and Flower

Resources Associated Institutions Over 30 Million Dollars

BERLIN FLIGHT STARTS TODAY

"Tribune" Plane Course Laid Over Strange Land

Hudson Bay Objective of First Day's Trip

Sack of Mail to be Delivered Within Week

BY ROBERT WOOD
Aviation Editor, Chicago Tribune

CHICAGO, July 2. (Exclusive)—Tomorrow we fly to Berlin, the center of another continent on the other side of the world. Our course lies over strange lands, where the drone of an airplane motor aloft is unknown. Our aim is to beat a path for commerce to follow. Our goal—Berlin and home again.

Tossed on a pile of furs and skis and Arctic equipment in the cabin of the 'Untin' Bowler is a government mail bag. It is a packet of letters addressed in a dozen foreign languages to the kings and presidents of as many foreign kingdoms and republics. We hope to deliver that bag to the postmaster at Berlin before another week rolls around—the first air-mail to be carried from Chicago to Europe.

BERLIN OR BUST

"Berlin and back, or bust" is the slogan that Skipper Robert Gast repeated tonight as he stood with Parker Cramer, giving final inspection to the 'Untin' Bowler poised on the Eighth-street beach, its nose turned toward the water, ready for the take-off.

"If any ship will fly us across," he said, "the Bowler will. All we want is tailwinds and good weather and we'll make it without a bobble."

The Tribune ship was ready for the take-off tonight. Earlier in the day Gast and Cramer flew it over to the lake front from the municipal airport with two radio men and a Department of Commerce inspector aboard to test its wireless. Landing in the yacht club harbor it taxied over to the ramp and rolled up on the shore. There the equipment was carefully loaded and the last detail of preparation completed.

The crew will arrive at the ramp shortly after 9 o'clock tomorrow morning. The twin motors will be warmed up and at 8:30 the Bowler will take off for the first stop at Milwaukee. There the ship will land in the harbor and the crew will ascend the bluff to place a wreath at the base of the statue of Leif Erickson.

HUDSON BAY NEXT

On the first day out the Bowler expects to reach Great Whales, a Hudson Bay trading post 1000 miles north of Chicago. From Milwaukee the course will lie over Lake Michigan to the Soo, where the Bowler will land and clear the Canadian customs, flying on again to Remilake, Ont., where a heavy load of fuel will be taken aboard.

If the preparations at Remilake, a forestry patrol station forty miles west of Cochran, do not take too long the Bowler expects to fly the additional 400 miles to Great Whales. If the daylight hours are shortened by her stop she will fly to Rupert House, only 200 miles farther on.

Weather reports for the first two days of the journey are favorable. Over the route from Chicago to Port Burwell, Labrador, the end of the second day's journey, the winds will be gentle and variable with clear weather predicted for that period.

Kingsbury May Be Head of New Bureau of Lands

SACRAMENTO, July 2. (Exclusive)—A. R. Heron, State Director of Finance, today announced that Surveyor-General Kingsbury will be asked to remain as the chief of the newly created Bureau of State Lands.

The statutes enacted at the last Legislature go into effect on August 14. The office of surveyor-general will be absorbed by the new bureau, which also will administer all State leases.

Kingsbury has indicated his desire to retire in August, but Heron said he will attempt to induce the Surveyor-General to remain in office, at least until reorganizational details are completed.

In the event that Kingsbury leaves the State service, his son, W. S. Kingsbury, Jr., now the deputy Surveyor-General, will receive the appointment, Heron said.

Wife Divorces Eugene O'Neill in Reno Court

RENO, July 2. (AP)—Mrs. Agnes Boulton O'Neill, writer, was granted a divorce in the District Court here today from Eugene O'Neill, noted playwright, author of "Anna Christie," "Desire Under the Elms," and many later successful plays.

NEW YORK, July 2. (AP)—Harry Weinberger, attorney for Eugene O'Neill, playwright, whose wife obtained a divorce today, issued a statement saying that an agreement had been made for the "proper provisions for Mrs. O'Neill and the children."

O'Neill is in Europe.

British-German Film Agreement Reported Signed

LONDON, July 2. (AP)—London morning papers today said the much-talked-of agreement between British and German film groups had been signed with involved capital mounting to approximately £60,000,000, or $300,000,000.

The new alliance is said to be between the British Talking Pictures, Ltd., and Klangfilms Tobis of Berlin and Amsterdam, the aim being to "establish a united European front against domination of American interests."

FLYER WILL TRY TO CONQUER FOG

New Development of Beacon Calls for Early Test

Crack Army Pilot Selected for Experiments

Guggenheim Backing Fight Against Airman's Foe

BY MARTIN CODEL

WASHINGTON, July 2. (Exclusive)—Tests of the efficiency of the aircraft radio beacon in "fog flying" soon will be conducted in flights out of Mitchel Field, Long Island, by Lieut. Jimmy Doolittle, the crack army flyer temporarily detailed to the Daniel Guggenheim Fund for the Promotion of Aeronautics. Blind flying with the pilot caged in his cockpit and unable to see the ground will be tried in experiments to determine how well the beacon can indicate true direction to an aviator attempting to make a landing in a fog.

The visual beacon indicator, which employs vibrating reeds set in the plane's instrument board to tell the pilot whether he is on his course, will be used in the experiments. The Guggenheim Foundation just has applied to the Federal Radio Commission for authority to carry out the tests, using a long wave in the ship and aircraft beacon band. A transmitter designed and built by the Bureau of Standards now is being installed at the army field.

TESTS PART OF SERIES

Lieut. Doolittle's tests will be part of the series planned by the "fog landing" committee of the Guggenheim Fund, of which he and Col. Charles A. Lindbergh are members. The directional radio beacon already is in operation over a portion of the airways, but with the exception of the Bureau of Standards experimental station at College Park, Md., it is almost wholly concentrated on aural transmission and reception.

Pilots flying the airway between Hadley Field, N. J., and Goshen Ind., for example, can tell if they are on a true course by listening to the dots and dashes received in head sets attached to a small receiver fixed to the plane. The government engineers have been working for several years to perfect a visual indicator which will translate the audible signals into visible characters in order to eliminate the inconvenience of the earphones. The importance of the directive beacon development is manifest.

Some questions have been raised concerning whether the Guggenheim experiments can be conducted in the beacon band, in view of the fact that already it is crowded with ship and airplane beacon transmissions. Since a different type of transmitting apparatus must be used for the visible beacon, fear is felt that the experiments will interfere with the established services, especially marine compass reception, which is not very highly selective.

WILL HAVE COPILOT

Lieut. Doolittle probably will do the blind flying himself, bringing the ship to landings by depending practically entirely upon instrument readings. Distance will be measured by signal intensity, altitude by the barometer altimeter and direction by the indicator. A dual controlled plane will be used. The lieutenant will be accompanied by a copilot who will be able to sight bearings and take over the controls if necessary.

While the visual beacon indicator is developing, (Fitcairn is installing one of its New York-to-Washington mail ships with it and the airways division of the Department of Commerce Building is constructing seven new transmitters at its Detroit shops,) projected nation-wide network of audible beacons is gradually being extended under the direction of Capt. F. C. Hingsburg, chief engineer of the airways division.

Aviators now can fly a beacon course from Hadley Field, N. J., eastern terminus of the air mail, to Bellefonte, Pa., Cleveland, O., and Goshen, Ind. The last named station was installed only last week. Within two months there will be stations also at Chicago, Stirling, Ill., and Des Moines, giving a beacon service along the transcontinental airway as far as Omaha. The audible beacon also is working daily now from Hadley to Philadelphia and Hartford, and shortly will be extended to Boston.

Fascist Party Critics Given Heavy Penalty

GENEVA, July 2. (Exclusive)—Recent severe measures of discipline have been taken against members too outspoken in their criticism and a series of arrests indicate that the Fascist party in Italy is experiencing a period of difficulty, according to reports reaching here past the cord of censorship.

Italian papers have recently announced various changes in the provincial secretaries in the districts where unrest was known to exist. Two members of the Chamber of Deputies out of 400 elected last March have been suspended. Deputy Fabricci lost his seat last April, being suspended from the party. No reason was given.

A few days ago a second deputy of Barbianelli of Piacenza, was also suspended. That leaves a Chamber of 398 Deputies, and since the Chamber is en bloc no method exists for replacing these two suspended Deputies.

Oregon Senator Jailed by Wife

PORTLAND (Or.) July 2. (AP)—Charles La Follette, State Senator of Washington county and former Senator of Marion county, is in jail today after he had been arrested on a complaint charging nonsupport, signed by Mrs. La Follette, who said her husband failed to support her and four children.

Bond was fixed at $500, but La Follette said he will stay in jail,

Enjoy the PRIVACY of a MODERN COTTAGE at Surf-Side

10-year Ground Lease WITH OPTION TO BUY!

Everything is ready for you at Surf-Side Colony—come down tomorrow, and decide which of these attractive, snugly-built cottages shall be yours. Yours for all the holidays and week-ends of years to come—on a wonderful private beach!

Choose from several different floor-plans, each one providing all the conveniences of home—even garage included.

For the first time, an opportunity to secure a Beach Home on one of the finest sites to be had—**Anaheim Landing** (just 10 minutes south of Long Beach)—on a ground lease, **with option to buy.**

This is an economical solution to the beach problem, and it may be your last chance to secure all these advantages at so low cost!

EXCLUSIVENESS — COMFORT
PRIVATE, FENCED BEACH
(always kept clean)
LIFE GUARD IN SEASON
PLAYGROUND EQUIPMENT
GARBAGE COLLECTION
SUB-LEASING FACILITIES
BEACH—BAY SPORTS

JULY 4th

DRIVE DOWN JULY 4th and NEXT WEEK-END

PHILLIPS-HAMBAUGH
Development
Suite 210 — 714 So. Hill St. — TRinity 0505.

Special WELCOME to Surf-Side PICNIC & SWIM

NAME_____

ADDRESS_____

(Present this at Main Entrance Surf-Side Colony. No tents please.)

"AN INSURED INVESTMENT"

6%

FIRST MORTGAGE ASSIGNMENTS
EXECUTED BY

PACIFIC MORTGAGE GUARANTY COMPANY

PROVIDE AN IDEAL opportunity for the investor who demands the ultimate in safety, the strongest in security, the surest in dependability, the best in quality. ▼ They evidence an investment that is supported and protected by our unqualified guaranty and all our resources as well as by the fully adequate safeguards provided by the Mortgage Insurance Law of California. ▼ Available in amounts from $100 to $100,000.

First liens on real property that do not exceed 50% of its sound value are safe investments

Resources $10,000,000

▼

OFFICERS

HARRY J. BAUER, *President*

HARRY LEE MARTIN, *Vice President* — WALLACE MOIR, *Vice President* — RALPH J. BELL, *Secretary* — GLEN H. McEWAN, *Treasurer*

WRITE FOR OUR BOOKLET "AN INSURED INVESTMENT"

PACIFIC MORTGAGE GUARANTY COMPANY
804 SOUTH SPRING STREET
TRINITY 9385

Stenographer Tells How She Got New "Pep"; Gained 15 Pounds

Build up Weight Easily in Few Weeks with New IRONIZED YEAST —or Pay Nothing

"Weighed only 101 pounds when I started to use IRONIZED YEAST. Am taking my second bottle and have gained 15 lbs. Fat on arms and am never tired now." —Mrs. Bessie Opas, Chicago, Ill.

(Above) Mrs. Bessie Opas

Changes Ugly Hollows for Attractive Curves

Other letter tells this same wonderful story; 8 to 15 pounds gained in few weeks. Bony limbs rounded. Rundown skin cleared. New strength and energy gained.

The Secret of a Rounded Form

IRONIZED YEAST is *two yeasts in one*, Weight-building YEAST and 2 kinds of blood-enriching IRON. The Iron is Vitalized Rayed to increase body-building values. We concentrate it so that 12 SACKS of raw, Iron must make only 1 OZ SACK of the concentrate which goes into IRONIZED YEAST. You can easily get such small tablet of this new IRONIZED YEAST gives you such quick EXTRA, weight-building results through this 24-to-1 concentration.

Also when Yeast is *ironized* it most useful for blood-enriching Iron is in which is being sent the weight-building, strengthening values of Yeast. Ironized tablets. No "yeasty" taste. Do not be disappointed.

Amazing Numbers of Californians Write Letters Like These!

What IRONIZED YEAST has done for all these folks it should surely do for you. Take advantage of our generous trial offer. If not delighted, get your money back.

Gains 12 Lbs. Ends Boils. "Gained 12 lbs; cleared up mass of boils with IRONIZED YEAST." —Patrick Mast, Livermore, Calif.

Gains 8 Lbs. Clears Skin. "IRONIZED YEAST made me a different woman in 15 days. Gained 8 lbs; smooth, velvety complexion." —Mrs. M. Porras, Los Angeles, Calif.

Try it on Money-Back Offer

Go to any druggist today. Get a full size treatment of IRONIZED YEAST. If, after this generous trial, you are not delighted, *get your money back*—from the druggist or from the manufacturer.

One of our clients, whose name is well known throughout the world, is desirous of becoming associated with some enterprise, either theatrical or commercial, where his personality, experience, education and reputation would be beneficial both to his employers and to himself.

He is Italian by birth, having had years of experience in the diplomatic branches of the Italian government; he has had legal training and broad experience in administrative fields.

He seeks opportunity rather than immediate important financial arrangements.

We will be glad to arrange an interview to suit the convenience of anyone interested in this gentleman's services.

Please reply to V.B.D., Box 57, Times Office

Splendid **USED CAR BARGAINS** always to be found in **TIMES WANT ADS**

New Thrills From

Motoring

To get the maximum satisfaction from your automobile, you must know—

—The new places to go!
—The new trips to take!
—The new roads opened up!
—The new sights to see!

The Sunday Times new section—"The Great Outdoors"—will tell you about these things. It will act as your guide through the California wonderland. You can double the enjoyment of motoring by reading the—

Great Outdoors Section

Every Sunday with the Sunday Times

DRY DEATH SHOT QUIETS BORDER

Minnesota Town Has Lid on Since Killing

Liquor's Flow Free Before Customs Shooting

Victim Had Been Fined as Rum Violator

INTERNATIONAL FALLS (Minn.) July 2. (Exclusive)—This little border city of International Falls, north of Superior, is gradually recovering from the excitement following the shooting of Henry Virkkula by a customs patrolman.

No liquor was found in Virkkula's car. Citizens protested to President Hoover that the killing was unwarranted, ending their plea with "For God's sake help us."

A black-haired little siren, one of the lumberjacks' girls, laughed until her glass of moonshine nearly spilled on her silk dress when she recalled the wording of this plea.

"Say, listen, isn't that a joke?" she demanded.

TOUGH DAYS PASS

It seems to be, and International Falls and Ranier, its little neighbor, are trying to figure out whom the joke is on. It begins to look as though Henry Virkkula died to put the finishing touches on the last tough days of this border town.

When Virkkula was shot, June 5, last, there was much indignation, culminating in messages to President Hoover. Here, it appeared, were honest citizens terrorized by gunmen. One had been killed. Something must be done.

There still is indignation, but a few weeks have tempered it, and it is not hard to learn where much of it came from—the bootleggers. To about half of International Falls it doesn't matter much, although, of course, killing a man isn't a nice thing to have happen.

FINED ON RUM CHARGE

"It made the sporting element sore," said one of that faction. "You know this fellow was a bootlegger and a good guy."

Records bear this out. Under the date of December 19, 1928, it is recorded that Virkkula was fined $100 and costs for maintaining a nuisance, selling liquor. In a shed near the Courthouse stands Virkkula's slug-riddled car of expensive make, held as evidence until the grand jury meets in October.

One wonders how a small-town confectioner could buy such a car on his profits as a shopkeeper. But then it seems to be a confectioner's prerogative to sell a little moon.

"Moon?" echo any number. "Why, you can get it any place. That is, if you are known. Since the killing the Chief has tightened things up."

THINGS TIGHTENED

There's the rub. Things have tightened and that is why International Falls is beginning to wonder if it was wise to raise such a rumpus. Slot machines are gone. Liquor is sold under suspicion.

But in Ranier only the slot machines are out. The lumberjacks' girls are still about, and moon and very small glasses of beer are being sold at high prices, but some of the doors are locked. There is really no excuse for Ranier being on the map—except for what you can see. Questionable houses and blind pigs alternate on the street. There are a bank and two grocery stores.

"There are a few citizens," said one of the sirens, "but if it wasn't for us and the bootleggers there wouldn't be any Ranier. And then they call for help! It's kept the border patrols quiet, though."

CANADIANS CHASED

Then the secret came out—why there was such hard feeling against the customs and immigration inspectors.

"Every time they found a Canadian in one of the places they'd chase him home," was the complaint. "Can you beat it? And they're good spenders, the Canadians. It's hard enough to pick up any dough, anyway, without those birds coming and chasing it out of our doors."

Time was when the lumberjacks came 200 miles to spend their money at International Falls in a few uproarious days. Now fewer of them come. The police have "run them ragged" the last three years. There was a change in administration three years ago, and Chief Roysland has been clamping down. Before that the town was wide open.

POLITICS IN MOVE

Some politics seems to be back of this latest outburst. Those who favor the Chief say the wet element saw a chance to give the local administration a black eye. The Chief backed Mr. Hoover last fall. If Hoover could be shown that his backers here were letting themselves be overrun by government bullies and that the town was suffering, it would be a little revenge.

Rev. F. E. Malmquist of the Methodist Church believes the town is as tough as they make them.

"It's all right with me if a jack wants to spend his money," he said, "but I'd like to see him get something for it instead of being knocked on the head and robbed after he spends $5."

It is gossip that that has happened. Thursday the Canadian authorities found a dead man in Rainy River, which divides Fort Francis and the Falls. There was a brief item in the paper about it. Over at Fort Francis men nod wisely to each other over their beer.

"Pushed off the bridge up at Ranier."

"Sure. A man's life isn't worth a dime up there."

MANY DIE LIKE THAT

"I'll venture to say," remarked Mr. Malmquist, "that every year from thirty to fifty men are picked up dead through this region. Of course, there's no way to prove they were put away. It's always 'died of exposure,' or something like that, and seldom a word in the papers. I hear about case after case. Help for these fellows? The government needs the help."

How much help the government needs against rum running is debatable. Most of those interviewed say there is only a little rum running.

But booze is going through somewhere in this region. Rainy River lies unguarded for eighty miles to the west, and Rainy Lake with its hundreds of islands stretched fifty miles east, all border waters with no government boats.

BORDER PATROLMAN HELD FOR MANSLAUGHTER

PLATTSBURGH (N. Y.) July 2. (AP)—Arrest of W. J. Cheatham, a customs border patrolman, on a charge of manslaughter today came as a climax to two weeks of investigations into the fatal shooting of Arthur Gordon of Plattsburgh, asserted liquor runner, near Mooers June 15, last.

The investigation was marked by the appeal of Clinton county officials to Seymour Lowman, Assistant Secretary of the Treasury in charge of prohibition, requesting him to order customs officers to co-operate in the inquiry, and by refusal of those officers to testify at the hearings on the ground that they might incriminate themselves.

Gordon was taken to a local hospital on June 15, last, by Cheatham and another patrolman, F. L. Coveney, who left without giving their names, according to hospital officials. Gordon was dead when examined at the hospital and his death was reported to Dist.-Atty. O'Connoll and Coroner Sartwell who began an investigation.

John C. Tulloch, collector of customs at Ogdensburg, issued a statement to the press declaring Gordon had been running a load of liquor across the line from Canada and, when halted by Cheatham and Coveney attempted to escape across the international boundary. Gordon was shot accidentally, Collector Tulloch said, a rifle in the hands of Cheatham being discharged when the border patrolman stumbled while pursuing Gordon.

Coroner Sartwell, who is also a justice of the peace, issued the warrant for Cheatham's arrest. The customs officer was arraigned immediately. He pleaded not guilty and requested further hearing on the 23rd inst. Bail was fixed at $10,000, which was furnished.

AUNT OF MRS. TUNNEY BUYS TAHOE ESTATE

RENO, July 2. (AP)—Mrs. Elizabeth L. Kellum, aunt of Polly Lauder Tunney and daughter of one of the Carnegie associates, has bought the estate of Norman De Vaux of Durant Motors interests at Lake Tahoe. She obtained a divorce in Reno a year ago but continued to reside here. The property is one of the show places at Tahoe on the Nevada sire of the lake and covers 328 acres. With her [illegible] a fifty-foot cruising yacht.

OLDEST AIRMAN IN SEA FLIGHT

Briton Hops to Rotterdam and Back in One Day, Scorning [illegible]

NORWICH (Eng.) July 2. (AP)—A. J. Richardson, 67 years of age, Great Britain's so-called oldest airman, made a lone flight from Norwich to Rotterdam, Holland, and back, Monday.

He scorned the dissuading pleas of his fellow-airmen, saying: "Don't talk to me about nerves. It doesn't need much courage to fly over the sea."

FRUIT FLY DATA TO BE GIVEN OUT

Lectures Planned by Pest Experts This Month

Growers and Officials Will Be Kept Posted

Five Addresses Announced Throughout State

SACRAMENTO, July 2. (AP)—An educational program to place before farm advisers, county horticultural commissioners, their inspectors and interested growers late, authentic information regarding the Mediterranean fruit fly, has been mapped by the State Department of Agriculture.

This program is to be carried out this month through a series of addresses in various cities of California by H. J. Quayle, professor of entomology in the graduate school of the University of Riverside, and D. B. Mackie, senior entomologist of the State Department of Agriculture. Their itinerary was announced today as follows:

Watsonville, the 8th inst., for counties of San Francisco, Alameda, Santa Cruz, Santa Clara, Monterey, San Benito, San Luis Obispo and San Mateo. Meeting to be held in the Chamber of Commerce rooms at 10 a.m.

Santa Rosa, the 9th inst., in the Courthouse at 11 a.m., for Del Norte, Humboldt, Mendocino, Lake, Sonoma, Marin, Napa and Solano counties.

Red Bluff, the 10th inst., in the high school auditorium for Siskiyou, Modoc, Lassen, Shasta, Tehama, Glenn, Butte, Plumas and Trinity counties; at 10 a.m.

Sacramento, the 11th inst., at Travelers' Hotel, 10 a.m., for Yolo, Colusa, Sutter, Yuba, Sierra, Nevada, Placer, El Dorado, Sacramento, Amador, Calaveras, San Joaquin, Contra Costa, Alpine and Mono counties.

Fresno, the 12th inst., at 10 a.m., in Hotel Californian, for Tuolumne, Stanislaus, Mariposa, Merced, Madera, Fresno, Kings, Tulare and Kern counties.

ARIZONA TO ENFORCE QUARANTINE AGAINST FLY

PHOENIX, July 2. (AP)—Gov. Phillips this afternoon issued a proclamation declaring an emergency exists and appropriating the sum of $18,000 to be used by the Arizona Horticulture and Agriculture Commission in enforcing a quarantine against the possible entrance of the Mediterranean fruit fly into Arizona.

The proclamation directs that the commission shall spend this sum in providing a more rigid inspection of all fruits and vegetables being brought into the State.

JOHN COOLIDGE'S FIANCEE BANS HIS AUTO AT SCHOOL

CAMBRIDGE (Mass.) July 2. (AP) Miss Florence Trumbull, daughter of the Governor of Connecticut and fiancee of John Coolidge, son of the former President, thinks the latter will make a better student at the Harvard business school's summer course if he has no automobile to distract his attention.

Young Coolidge, who is employed by the New York, New Haven and Hartford Railroad, was driven here to enroll by Miss Trumbull in her roadster.

"Are you going to leave your car with John?" a newspaper man asked her.

"No. I'm going back in it myself," she replied.

"Then I'll lend him my car to run around in," the reporter suggested.

"Indeed, you'll do nothing of the kind," she retorted. "He is here to study and it's a hard course."

NEW RECORDS by VICTOR-COLUMBIA & BRUNSWICK

VICTOR No. V-16—"I Kiss Your Hand, Madame" Latest European Hit—Tango Fox-Trot

BRUNSWICK No. 4347—"Walking With Susie" Played by Colonial Club Orchestra

COLUMBIA No. 1872—"Pagan Love Song" Organ Solo by Milton Charles

EDWARD H. UHL, President

SOUTHERN CALIFORNIA MUSIC COMPANY

806 S. Broadway and 6721 Hollywood Blvd.

PHONE Downtown VA. 2221 Hollywood GL. 4009

Principal and Interest Guaranteed

6% Interest

from July 1st on all funds deposited on or before JULY 10th.

Accounts opened for as little as $1.00.

Full paid Certificates issued in multiples of $100.

No fees or dues.

Call in person or write. Details on request.

Investment BUILDING and LOAN Association

1037 S. Broadway - WEstmore 6393

Resources over $3,000000

One of the Los Angeles Investment Group

HUNTING A ROOM? —See Times Want Ads

A NEALE RAINBOW SIGN WILL BRING CUSTOMERS THRU YOUR DOOR

"Moral Vs Financial Interest"

EVERY up to date merchant now realizes that a luminous tube sign results in more business. So the main points to look for in buying a sign are ★the durability and individuality of the sign ★the responsibility of the sign's manufacturer ★your protection against patent litigation ★and your assurance of prompt service on the sign.

★Neale-Rainbow Light announces a new and their exclusive plan of "Five Years to Pay." When Neale-Rainbow Light sells you a sign they not only have a moral interest in it but an *actual financial* interest for five long years. You can buy a Neale-Rainbow sign under any plan in use in the industry. However, as western pioneers in the luminous tube sign business, our experience clearly proves that this "Five Years to Pay" plan—exclusive with Neale-Rainbow—is the most economical and safest for you.

Phone BEacon 1183 right now. Ask for Mr. Clark. He will gladly show you how a Neale-Rainbow sign would profit you and without obligation will prepare an actual sketch showing just how your sign will look and why you can expect it to increase your business.

Skilled iron workers, big powerful machines... combine to give you a quality product made complete in our own plant. No "farming out" to add middleman's profits.

1800 West Pico
LOS ANGELES
BEacon 1183

NEALE Rainbow LUMINOUS TUBE SIGNS

FIVE YEARS TO PAY • • FIVE YEARS TO PAY

The Times Free Information and Resort Bureaus

MAIN OFFICE—CORNER FIRST AND BROADWAY

are for the accommodation and benefit of persons seeking interesting routes of travel, desirable hotels or rest, recreation and recuperation at seashore, mountain or desert hotels and resorts. Particulars are furnished by competent attendants and by correspondence to the general public regarding rates and attractions of railroad and steamship lines, motor stage lines, travel by air and hotels and resorts. Descriptive circulars and literature are kept on hand for inspection and distribution. This service is absolutely free.

The Times has established connections in Paris, France, whereby a similar service is offered to our readers at 1 Rue Scribe, Paris.

Make Your Resort and Hotel RESERVATIONS FREE OF CHARGE AT THE

Times Information and Resort Bureau, Times Bldg., Bdwy. at First St., or at The Times Branch Office, Information and Resort Bureau, 621 South Spring Street. Telephone MEtropolitan 0700.

"Direct-U"

Have you had difficulty in finding some particular advertised product? Have you had to hunt from store to store to find something you had seen advertised?

The Times has established a new department called "Direct-U," which has selected data about thousands upon thousands of trade-named (advertised) products and stands ready to tell you just where you can find the thing you want.

The Times is glad to help its readers and advertisers through this new service—so make free use of it—there is no charge, of course.

All you need do is phone the Los Angeles Times—MEtropolitan 0700—and ask for "Direct-U" Department.

Resorts

Avoid Traffic on July 4th

Ride the Big Red Cars

THE quicker, safer, more convenient way to reach your favorite 4th of July pleasure spot is via the Big Red Cars. No traffic jams, dusty roads or parking fees this way. And Red car fares will save you money.

For instance, Round Trip Fares from LOS ANGELES

Via Subway Terminal to		Via 6th and Main St. Station to	
Santa Monica	55c	Redondo Beach	70c
Ocean Park	55c	San Pedro	80c
Venice	55c	Long Beach	80c
Palisades del Rey	55c	Seal Beach	$1.00
Manhattan Beach	70c	Anaheim Landing	$1.00
Hermosa Beach	70c	Sunset Beach	$1.00
Redondo Beach	70c	Huntington Beach	$1.00
		Newport-Balboa Beach	$1.00
		Laguna Beach	$1.70

EXTRA TRAINS TO MT. LOWE: On July 3, special train leaves 6th and Main 7:10 p.m., direct to Tavern. On July 4, frequent service all day, starting 7:30 a. m.

PACIFIC ELECTRIC RAILWAY

O. A. SMITH, Passenger Traffic Manager

CATALINA ISLAND

Steamers until 10 p.m. every day, and 2 p.m. daily except Sunday, from Wilmington-Catalina Terminal foot of Avalon Blvd. Boat trains to 6th and Main Station 1 p.m. and 4 p.m. Special sailing Wed. nite, July 3, at 7 p.m., from Wilmington also each Saturday at 7 p.m. from Wilmington. New Two-Million Dollar Casino — Free Dancing Every Night. Tickets 6th & Main, Pacific Electric Building. TR. 7961.

IN ALL THE WORLD NO TRIP LIKE THIS

FLY to CATALINA ..TODAY!

Escape the city's heat and dust. 25 minutes of cool, exhilarating flight brings you to Avalon Bay. Frequent schedules. . . . Fare $10.

WESTERN AIR EXPRESS

HUNTINGTON LAKE LODGE

IN THE HIGH SIERRAS, 70 MILES FROM FRESNO
BATHING, BOATING, TROUT FISHING, RIDING
HIKING, TENNIS AND DANCING
NOW OPERATED UNDER EUROPEAN PLAN
For Information Address
D. A. MUNGER, Edison Building, Los Angeles. FAber 7121, or
F. M. WILLIAMS, Manager, Huntington Lake Lodge, Huntington Lake, Cal.

SEQUOIA NATIONAL PARK

Southern California's Big Tree National Park. Most easily reached of all High Sierra Resorts. American plan accommodations and housekeeping camp open until Oct. 1. Free illustrated folders at travel & resort offices or address
GIANT FOREST LODGE, Sequoia National Park, Cal.

ALASKA

LOW FARE TOURS
Independent or escorted.
Reservations at
PECK-JUDAH
748 So. Hill

WRIGHTWOOD

An easy 2-hour drive over paved roads entirely free from curves and switchbacks. Modern hotel and housekeeping cottages. Horses and Restaurant—dancing in Clubhouse. Horseback riding, tennis, boating and swimming. Excellent trout and bear hiking on property. Phone VAndike 5038 or HEmpstead 6262 for Reservations. 117 W. 9th St. 6773 Hollywood Blvd.

Glenn Ranch

65 Miles via Foothill Blvd. Using Roads (no grades) to a Beautiful Mountain Canyon. An ideal spot for a Sumptuous Dinner, a Joyous Week-End, or Enjoyable and Healthful Vacation, Dancing, Riding, Swimming, n' Everything. Glenn Ranch Office, 270 Roosevelt Bldg. VA. 3617, or Just Come On Up.

Independent Forester's Inn

AT CATALINA ISLAND

First-class modern apartments and rooms with kitchenette for housekeeping, also bungalows. Los Angeles Office, 1120 South Hope Street. Phone WEstmore 1126, or Times Resort Bureau.

Resorts

CALIFORNIA'S FINEST PLAYGROUNDS

LAKE ARROWHEAD NORTH SHORE TAVERN

American Plan. Under the management of Owen E. Coffman. Cottages adjoining for those desiring that type of accommodations. Plan now to visit this unique hostelry on the pine and fir covered shores of Lake Arrowhead. For reservations write or wire.

ARROWHEAD LAKE CO.
I. N. Van Nuys Bldg.
Los Angeles: TRinity 3267 — Lake Arrowhead: Lake 43

Lake ARROWHEAD
The Smart Resort

See the *Mariposa Big Tree*—on your way to or from

YOSEMITE NATIONAL PARK

California's most scenic vacational and—open all year. Rates—accommodations—for everyone. Ask any travel agent, or

YOSEMITE PARK and CURRY CO.
604 W. Sixth Street . . Los Angeles
Telephone VAndike 3027

CUDDY'S RANCH

HIGH, COOL, QUIET, CLEAN
Riding, Fishing, Resting, Cabin Plan Hotel. Florence L. Cuddy, Mgr. Lebec.

KOREANS KNOW LIBERTY'S PRICE

Writer Finds Chosen Farmer Content Under Japan

Peninsula Long Plundered by Other Powers

Reincarnation Faith Bore Them Through Trouble

[Fred Hogue, member of The Times staff, is one of a group of American journalists touring the Near West for a study of conditions under the auspices of the Carnegie Foundation. This article is one of a series he is sending back by mail.]

BY FRED HOGUE

KEIJO, CHOSEN (Old Style, Seoul, Korea) June 11. (Exclusive) What price liberty? In crossing a desert infested with bandits, would you prefer to join an armed caravan, or travel alone?

The crimes committed in the name of liberty have been many, but the blunders have been more.

The peninsula of Chosen hangs like the udder of a cow beneath the flank of Eastern Asia. It is rich in soil, mineral products and in man power. Through the centuries Chinese hands, Mongol hands, Japanese hands and Tartar hands have in turn drained that udder, fought over its possession, but none until the Japanese annexation nineteen years ago, troubled themselves about feeding the cow that gave the milk.

This is a brief history of the people of Chosen. They lived, they labored and they died. For a thousand years they tilled the soil, worked the mines, caught the fish, felled the trees and the surplus above the bare necessities for a miserable existence went to enrich foreign masters. The country was richer in the tenth century than in the beginning of the twentieth. The average standard of living was lower than that of the aristocrats of the animal kingdom in the primeval forests of the peninsula.

From the past they drew no inspiration and the future offered them no hope. Faith alone enabled them to carry on. Centuries ago they received their religion, along with their chains, from their conquerors—Confucian morals and the Buddhist doctrine of self-denial and renunciation.

For centuries they have believed that they pass through the portals of death into the great unknown and return after a period of repose to the land from which they departed.

I cannot withhold by admiration for the manner in which they have co-ordinated their faith with their living conditions. The farmer whom I saw yesterday tilling a rice paddy in the rain, knee deep in the water, driving an ox that sank almost to its flanks, holding a plow of construction older than the cross of Calvary, wearing a straw hat and straw rain coat of the cut that his ancestors wore while the gods still peopled the temples and the Egyptians were building the pyramids—that farmer accepts without complaint his life of misery and labor because it is the penalty for having been too happy in his last incarnation. The more misery the present existence brings, provided he accepts it with a due spirit of humility, the happier he will be in the next.

DEATH HAS NO TERROR

Death has for him no terror, he has endured its physical agony a million times before, in other existences. He cannot take his own life, for Buddha would be offended and he would come back a worm. But when death comes with its surcease from pain, whether in the form of disease, accident or violence, he opens his arms to it.

From the window of a luxurious private car, provided for our comfort by the Japanese government railways, I look out upon him there, plodding along with a step like the march of doom in the mud and the rain, and wonder if I am happier than he, for I, too, have plodded for more than fifty years through pleasure, sorrow and pain, and have learned that happiness consists in thought, not in things.

I have traveled over many lands and seas. I have watched peoples under twenty-eight flags at work and at play. I have visited their houses of government and of worship, and their dens of vice. I have read countless volumes of history, social ethics, philosophy, morals, science and religion. With it all, have I more peace at heart than the farmer following his plow out there in the rain?

SCHOOLS TEACH DEMOCRACY

His sinews are firmer and more elastic than mine. He will sleep tonight sounder than I, and will rise tomorrow morning more refreshed. Who is the worthier of compassion or of envy—that farmer or I?

To my nervous, hectic activity, he offers his methodical, somnolent repose. I must think about him and his problems, but he has no occasion to concern himself about me and mine, for I am paid to think, and he is paid to plow.

In the schools and colleges the thought of young Chosen is hostile to Japan. They have learned the shibboleths of democracy, and they obey only under rigid compulsion laws enacted in Tokio. But that farmer and his 10,000,000 associates accept without protest annexation to Japan, and they would view with alarm the withdrawal of the protection and security they have enjoyed for nineteen years.

Governmental forms are outside their primitive conceptions; but for twenty-five years, ever since the Russo-Japanese war, the mud dikes of their rice paddies have not been broken down by the trampling feet of horses and armed men. There have been no invasions, no spoliations. The tranquillity of their rustic existence has not been disturbed.

ENJOY SECURITY

They have seen thousands of Chinese fleeing into their valleys and uplands to escape the horrors of civil war beyond the border. For the first time in twenty generations they enjoy absolute security against invasion.

They eat no more than their fathers and their surplus brings prices that would have been fabulous four generations ago. They lend no ear to those who would tell them that the Japanese government is not their friend.

Security is worth more to them than all the shibboleths of democracy their sons find in books written by foreigners.

How long this condition will exist is problematical, for the Japanese government has established more than 4000 public schools in Chosen, and primary education is compulsory.

Progress is stamping about in the rice paddies. Just as one nail drives out the other, the new thought is driving out the old. The young generation, fresh from the schools, prefers walking on the cement streets of Keijo to wading in the water of the rice paddy.

The head of the old rice farmer drops lower over his plow. He has something to ponder over that never disturbed his fathers. His only resentment against the new government is that it forces him to send his boys to school, to waste time that could be used to profit in the paddy, to learn so many things that aren't so.

AMANULLAH IN EGYPT

PORT SAID (Egypt) July 2. (AP)—Former King Amanullah of Afghanistan with his suite arrived here today aboard a steamer from Bombay, en route to Marseilles, France. He will make his home in Europe, probably in Italy.

MELLON SCOFFS AT RUM FENCE

Rumor of Barbed Barrier at Canadian Border Flatly Denied

WASHINGTON, July 2. (AP) Secretary Mellon today vigorously denied published reports that the Treasury is considering erecting a seven-foot barbed wire fence along the Canadian border to stop rum-runners. The reports, which caused concern in London, he said, had never been mentioned in any way in the Treasury.

"The report is a senseless invention," Mr. Mellon said. "The subject of a barbed wire fence along the Canadian border has never been mentioned in the Treasury."

AUTO DUTY MAY BE DECREASED

Possibility of Cut or Entire Removal Considered

Leaders in Industry Asked to Give Views

Smoot Replies to Attack by Democrats

WASHINGTON, July 2. (AP)—Whether American automobile manufacturers are willing to stand for a reduction or removal of the present 25 per cent duty on imported passenger cars and trucks shared interest with other tariff developments today at the Capitol.

Chairman Smoot of the Finance Committee replied to charges by Democrats that the farmers are being given a "raw deal" in the revision, declaring they are "so anxious to make political capital out of the situation that they are imagining all sorts of rates and unjust schedules."

Two finance subcommittees took testimony of a score of witnesses on the sundry and metals schedules of the House bill. The former group concluded its hearings and the metals subcommittee recessed, with additional witnesses yet to be heard, until Monday.

AUTO MEN TO TESTIFY

Meanwhile, Senator Reed, Republican, Pennsylvania, chairman of the metals subcommittee, awaited replies to the invitations sent yesterday to four of the leading automobile and truck manufacturers, asking them to appear on the 11th inst. to give their views on a proposal to reduce or wipe out the automobile tariff.

Those invited are Henry Ford, Alfred P. Sloan, president of General Motors; Alvan Macauley, president of the National Automotive Chamber of Commerce and head of the Packard Motor Company, and W. T. White, president of the White Truck Company.

Reports have been circulated for the past year that certain manufacturers believe they would be better off without a tariff, or at least with a reduced duty, and Senator Reed is understood to have been actuated in sending the invitations by a desire to bring into the open the producers' views.

SMOOT ANSWERS GEORGE

He has heard unconfirmed reports that the manufacturers have stated privately that continuation of the 25 per cent duty may invite further retaliatory tariffs by foreign countries, and that they feel since the United States is firmly intrenched in the world automobile market and imports are negligible compared with exports, it might be wise to lower the duty or remove it altogether.

Taking a rap particularly at the statement Sunday by Senator George of Georgia, a minority member of the Finance Committee, that increases in agricultural rates are being followed by boosts in duties on manufactured commodities beyond the compensatory level, Chairmon Smoot declared this is "not only unfair but misleading."

The Finance Committee has not acted on any schedules as yet and is not likely to do so for some time.

Santa Barbara Wins in Contest

WASHINGTON, July 2. (Exclusive)—Secretary Wilbur today announced the prize winning communities in the eighth nation-wide Better Homes campaign. Dr. Wilbur now heads Better Homes in America, the educational organization which sponsors annually an intensive program having for its purpose the promotion of home ownership and the improvement of home and community life.

Greenville, S. C., was awarded first prize of $500, and Santa Barbara county, California, was awarded second prize of $300. The Santa Barbara county-wide campaign included the demonstration of forty houses completely furnished on budgets in keeping with the sizes and types of the houses.

Steamships

To San Diego TODAY!

SS HARVARD

Sails at 3 p. m.

$3 ONE WAY

ROUND TRIP $5 16-day return limit

Including Meals

SAILINGS to San Diego—Wed., Thurs., Sat., Sun. from L. A. Harbor.

To SAN FRANCISCO

$14 ONE WAY

ROUND TRIP $22.75 16-day return limit

Including MEALS and BERTH

SAILINGS to San Francisco—Tues., Thurs., Fri., Sun. at 4 p.m.

Boat train leaves P. E. Depot one hour before each sailing.

LASSCO
LOS ANGELES STEAMSHIP CO. 42-37
730 So. Broadway . Tel. VAndike 2421
505 So. Spring St. . Tel. VAndike 2421
6733 Hollywood Blvd. GLadstone 5505

AROUND THE WORLD IN EITHER DIRECTION AS LOW AS $910
To Japan and Return . $480

Via N.Y.K. line
Reg. S. Grand Ave., Los Angeles VAndike 9137

Sailings from Los Angeles

Tenyo Maru	July 17	Shinyo Maru	Aug. 3
Korea Maru	July 31	Siberia Maru	Aug. 21

Sailing 5 days later San Francisco

HOTELS AND APARTMENTS

Los Angeles Hotels and Apartments

New Hotel Rosslyn and Annex

Fifth and Main Streets
Under Personal Management of HART BROS., Owners.

Well appointed dining room serves the best the market affords at moderate prices.

RATES

Rooms without bath . . . $1.50 up
Rooms with private toilet . . . $2.00 up
Rooms with private bath . . . $2.50 up
$1.00 for each extra person in room
Private Auto Entrance to Hotel Lobby

The Miramar Hotel and Hotel Apartments

SANTA MONICA, CALIFORNIA

Fronting on the Pacific Ocean—One of California's Great Residential and Resort Hotels—Sensible Prices for Hotel Rooms and Hotel Apartments. Wonderful Table d'Hote Meals. Popular Priced a la carte Service. Evening Dinner, $1.50. Dinner dances every Saturday evening, no cover charge.

MORGAN S. TYLER, MANAGER

Steamships

Fourth of July!

WEEK-END CRUISE TO

Ensenada, Old Mexico

$17.50 Round Trip

S.S. RUTH ALEXANDER

SAILS FRIDAY, 8 P. M.

Returns Sunday, 5 P. M.

The Ship Is Your Home for Entire Trip

48 Hours of Glorious Relaxation at Less Than Hotel Rates

For Tickets and Information Phone MUtual 4321

515 So. Spring St. 501 West 5th St.

PACIFIC STEAMSHIP CO.

Hollywood Hotels

HOLLYWOOD PLAZA HOTEL

VINE AT HOLLYWOOD BLVD.

The Doorway to Hospitality

Figi Whistle Dining Service

Steamships

HAWAII

Make Your Reservations Now!

For that delightful cruise direct from Los Angeles to Hawaii over the smooth Southern Route on the most popular cabin liner on the Pacific—

S. S. CALAWAII

Sailing from Los Angeles Harbor

Saturday Noon

ALL-INCLUSIVE-COST TOURS—3 to 5 weeks, Los Angeles back to Los Angeles, including visit to Kilauea volcano, from $281.

Weekly Sailings

S. S. CALAWAII	July 6
S. S. CITY of LOS ANGELES	July 13
S. S. DIAMOND HEAD	July 20
S. S. CITY of HONOLULU (Special Chamber of Commerce Excursion)	July 27

For full information, apply—

LASSCO
LOS ANGELES STEAMSHIP CO.
730 So. Broadway Tel. VAndike 2421
505 So. Spring Street — Tel. VAndike 2421
6733 Hollywood Blvd.—Tel. GLadstone 5505

Routes of Travel

$16.05 ROUND TRIP EXCURSIONS TO LAS VEGAS

EVERY FRIDAY AND SATURDAY

Union Pacific

THE BOULDER DAM ROUTE

San Francisco Hotels

THE FINEST ADDRESS IN SAN FRANCISCO

Abundant restfulness and commodious, pleasantly located accommodations, with spacious bath...the keynote of The Palace Hotel.

Add to these (1) personal attentiveness, (2) preferred downtown location, (3) historic cordiality and (4) distinctive individuality, and you have in The Palace... *the ideal Hotel*, the finest address in San Francisco.

All Rooms with Private Bath

Singles: $4, $5, $6
Doubles: $6, $7, $8, $10
Suites from $15

In San Francisco it's the

PALACE HOTEL

An American Tradition

Management HALSEY E. MANWARING

HOTEL MARYLAND

430 Geary, Cor. Taylor
SAN FRANCISCO
Modern, Beautiful, Central. Rates—Room & bath, single, $2.50. Double, $3.50-$5.00.

Steamships

STOPOVER WHERE YOU PLEASE

ROUND THE WORLD

PRESIDENT LINER SAILS EVERY WEEK FROM LOS ANGELES

DOLLAR STEAMSHIP LINE

514 W. SIXTH ST., LOS ANGELES, CALIF. Telephone Thirty-000

Lake Tahoe Resorts

GLOBIN'S Al Tahoe

AT THE SOUTHERN END OF LAKE TAHOE

Up among the pines and peaks—on the shores of this matchless lake. A week-end trip or an entire vacation is best spent at GLOBIN'S, "Tahoe's Chosen Spot." Conducted on the American Plan. See Times, Pack-Judah or write FRANK GLOBIN, Prop., Al Tahoe, Calif.

CHAMBER'S LODGE—on Lake Tahoe

Formerly McKinney's. 400 acres. Sixty Buildings. One mile lake front. Dancing, Golf, Bathing, Hiking, Swimming, Fishing, Horseback Riding. D. A. CHAMBERS, Chamber's Lodge P. O.

CAMP RICHARDSON ON THE SHORE OF LAKE TAHOE

Large F. P. Units and housekeeping cottages. All modern conveniences—Dining Room. Leave L. A., S. P. Depot, 6:10 P.M. or Pickwick Stages to Sacramento—then Camp Richardson Piers. Arrow Stages leaving Sacramento, 10:45 A.M. Arriving Lake Tahoe, 4:30 P.M. Over wonderful scenic Amer. River route. See Times or write P. O. Camp Richardson, Calif.

Come to LONG BEACH, CALIFORNIA, for the Summer

THE WILLMORE

Centrally located at 3rd & Cedar—Convenient to the Beach

A luxuriously appointed 11-story Apartment Hotel that will appeal to the most discriminating. Single apartments, double apartments and hotel rooms—with maid service complete, both parlor and kitchen. Beautiful Lobby and pleasant Solarium for the use of guests. Play Court for the children under the supervision of lady attendant. Garage in the building. Cool and comfortable. Literature and rates on request.

HENRY L. WHIPPLE, Manager

MOUNT WILSON

THE MOUNT WILSON HOTEL AND BUNGALOWS, but 21½ miles from Los Angeles, is open all year 'round. Lodging $2.00 and up. See 70 towns by their lights. World's largest observatory open daily. Free Illustrated Astronomical Lectures, Friday nights, and a chance to look through telescope. Wide auto road open to all automobiles. Daily stage leaves L. A. and Pasadena. See Times and all other information Bureaus or phone Sterling 0650-F1. A. G. CHILDS, Mgr.

For Boys CAMPS For Girls

LAKESIDE PARK

Camp for Girls

In the Santa Susana Foothills

$40 Per Month

July 8th to Sept. 10th, $75.00

Limited to 50 Girls

No frills, no trimmings—but a real wholesome, enjoyable vacation under experienced supervisors. Swimming—tennis—hiking.

School Term Opens Sept. 15th

Rate, $45 Month

Write MRS. MARGARET CANNON, *Camp Director*.
Box 638, Owensmouth. Phone OLympia 5144.

WHAT IS YOUR SON?

Is he healthy, self reliant, obedient and unselfish, with a desirable spiritual attitude, or is he something else? Send him to the

ISTHMUS VILLAGE BOYS' CAMP

CATALINA ISLAND, CALIFORNIA, FROM JULY 5TH TO AUGUST 30TH.

Boys from 9-16 yrs. Experienced Counselors to assist in supervising and coaching your son's summer activities. An efficient and economical summer. Further information 5021 Wilshire Blvd. or ph. DR. 9294. On air daily, 9:30-10 a.m. KGFJ. $19 per wk. covers every expense.

FOR BOYS CARMEL VALLEY — DOUGLAS CAMPS — FOR GIRLS PEBBLE BEACH

(7 miles from Carmel) A horse for every boy. All summer sports. Season July 5 to Aug. 30. (On the 17 mile drive in Del Monte Forest.) Fifth Season. All summer sports.

See "Times," Foster Bureaus or Grace Parsons Douglas, 326 S. Westmoreland Ave. Ph. DU. 2947

BIG BEAR BOYS' CAMP 7TH SEASON. AT PINE KNOT, BIG BEAR LAKE. Elevation 6760 ft. Ages 7-15 years. July 1st to Aug. 30th. A complete out-of-doors experience under veteran leaders. Reg. Nurse—modern dietary program. Send for Illustrated Booklet to Fred M. Johnson, 1515 Campus Road Los Angeles.

CAMP WA-A-WA FOR GIRLS

Summer Sports including trip to Catalina, mountain hiking, horseback riding, swimming and tennis; Arts and Crafts. Tutoring if desired. July 1 to Aug. 9. Under auspices of Brice Academy, a school for girls. Telephone Blue 19 — Sierra Madre, Calif.

URBAN ACADEMY SUMMER CAMP

Sequoia Nat'l Forest, an ORGANIZED vacation in an ideal location. Backed by 20 years' experience. Riding for every boy. Pack Saddle Hikes, Swimming, Fishing, Woodcraft. Rifle Practice. All Athletics. Complete Staff. Day and Night Supervision. Senior and Junior Sections. Catalog. 627 Wilcox Ave. GL. 4187.

ROYCROFT MEADOW BOYS CAMP 5 Weeks For $65

719 S. Hope St. TRinity 4731 July 15-Aug. 20

ROBERT E. LEE MILITARY ACADEMY

SUMMER CAMP AT OWENSMOUTH, CALIF.
Summer Camp rate reduced to $40 per mo. School term rate remains $45 per mo. L. A. Phone OLympia 5144.

Tom Sawyer Camp LAGUNA BEACH CALIF.

The ideal retreat—limit 20—where your boy's individuality is recognized; where "Tom's Gang" revives Knighthood, practices real woodcraft and develops physique of an Indian warrior. Box 618, Laguna Beach. Phone Laguna 1202 after 5 P.M.

GIRLS' CAMP AT GLENDORA FOOTHILLS SCHOOL JULY 1— SEPT. 1

All Summer Sports. Swimming, etc. Glendora, Calif.

For further information regarding Camps, phone or write Times Information Bureau, MEtropolitan 0700.

San Francisco Hotels

THE FINEST ADDRESS IN SAN FRANCISCO

Abundant restfulness and commodious, pleasantly located accommodations, with spacious bath...the keynotes of The Palace Hotel.

Add to these (1) personal attentiveness, (2) preferred downtown location, (3) historic cordiality and (4) famed individuality, and you have in The Palace... *the ideal Hotel*, the finest address in San Francisco.

All Rooms with Private Bath
Singles: $4, $5, $6
Doubles: $6, $7, $8, $10
Suites from $15

In San Francisco it's the
PALACE HOTEL
An American Tradition
Management
HALSEY E. MANWARING

HOTEL MARYLAND
490 Geary, Cor. Taylor.
SAN FRANCISCO
Modern, Beautiful, Central.
Rates—Room & bath, single, $2.50. Double, $3.50-$3.00.

Steamships

STOPOVER WHERE YOU PLEASE
ROUND THE WORLD
PRESIDENT LINER SAILS
EVERY WEEK FROM LOS ANGELES
DOLLAR STEAMSHIP LINE
514 W. SIXTH ST., LOS ANGELES, CALIF.
Telephone TRinity 4991

PARTMENTS

ls and Apartments

lew Hotel Rosslyn and Annex
Fifth and Main Streets
Under Personal Management of HART BROS., Owners.
Well appointed dining room serves the best the market affords at popular prices.
RATES
Rooms without bath.....$1.50 up
Rooms with private toilet.....$2.00 up
Rooms with private bath.....$2.50 up
$1.00 for each extra person in room.
Private Auto Entrance to Hotel Lobby.

and Hotel Apartments
A, CALIFORNIA
of California's Great Residential and Hotel Rooms and Hotel Apartments—lar Priced a la carte Service. Evening Saturday evening, no cover charge.
TLER, MANAGER

nships

of July!
D CRUISE
O
Old Mexico
7.50 Round Trip
ALEXANDER
DAY, 8 P. M.
nday, 5 P. M.
lome for Entire Trip
orious Relaxation
n Hotel Rates
nd Information
Utual 4321
501 West 5th St.
EAMSHIP CO
ND the WORLD
ly — $90 ALASKA TOURS
WORLD, L. A. back to L. A.
South America, South Africa
mship lines and cruises.
ertson Travel Bureau
Angeles Phone VA. 7915

HARDINGE SAYS ANN FOOLED HIM

Heartbalm Defendant Makes Court Scene

Admits Himself a Chump, But Then He Woke Up

He Confesses Kissing Her After That

CHICAGO, July 2. (AP)—Harassed by cross-examiner as a last resort, he became a subject of ridicule. Franklin S. Hardinge, 45-year-old burner manufacturer, turned a crowded courtroom into a howling mob today in excitedly branding himself a "chump."

The gray-headed witness shook a finger at Ann Livingston, Tulsa society debutante, who is suing him for $200,000 for breach of promise, and shouted in a high voice:

"She lied to me—and I caught her lying!"

"I was a fool."

Hardinge, reddening and his breath coming fast, Hardinge controlled himself with difficulty as he went through the incident which shattered his faith in Ann."

He had told him not to call her because she was going to be married, but he found that instead of shopping she had a secret date with Charles Nax, Tulsa newspaper man, who is married and has five children.

WOKE UP THEN

"Then later he met them at lunch, accompanied by Attorney Benjamin Cohen, who represented Miss Livingston, and she threw a letter of apology for $200 back at him in disdain.

"Then I woke up then," he screamed, "that I was just a chump. I know what she was doing. I knew. She was showing off in front of her fellow, Charley."

"But after you lost faith in Ann," persisted Attorney Erlich, "you kissed her good night and caressed her—and all the time you knew you never intended to see her again. Why, why did you do that?"

"Because it was the last kiss," he answered.

The last good-by occurred January 26, 1928, and Hardinge went on to the West Indies to enjoy their proposed honeymoon alone. He denied stopping in New York long enough to call Ann by telephone and ask her to come with him.

Earlier in the day Hardinge created another near panic in the courtroom by prancing around the witness stand holding his coat tails high. He was answering Erlich, who had asked if, in a Tulsa apartment, he requested Ann to lift her skirts to her knees.

SHE LIFTED 'EM

"I did not," he answered, rising, "but she lifted her skirt to her hips and danced around like this."

"Were you thinking of marrying Miss Livingston when you were in Tulsa?" Erlich asked.

The answer was negative, and Erlich continued:

"But you kissed her and loved her and caressed her in Tulsa, didn't you?"

"I did."

"Yet your mind was not made up?"

"No, I wanted to study her personality and her character."

Then Erlich read part of a letter Hardinge had written to Ann while he was in Chicago and she in Tulsa. The letter was particularly ardent and contained the phrase: "Come to me and be one of us forever."

Hardinge declared:

"There was a little word 'if' in that letter that made all the difference in the world—if we could love each other."

NOGALES' OLDEST CITIZEN DIES AT 120 YEARS OF AGE

NOGALES (Ariz.) July 2. (AP)—This city's oldest citizen, Vicente Valencia, 120 years of age, died here this morning from illness caused by old age.

Neighbors were awakened by wails of grief from the widow, who is 104. She squatted in front of the adobe hovel emitting shrieks of sorrow.

Valencia, a Yaqui indian, had resided here for more than sixty years. He was foreman of a gang of laborers who laid the first rails of the Southern Pacific Railroad into Nogales. For many years he has been living on a pension from the railroad company.

Officers Chosen by Specialists

SALT LAKE CITY, July 2. (AP)—Dr. Arthur Jones of Boise, Idaho, was elected president of the Pacific Coast Oto-ophthalmological Society, next year's convention was awarded to Victoria, B. C., and membership in the organization was opened to eye, ear, throat and nose specialists of Alaska and Hawaii, at this morning's session of its convention.

Other officers elected are Dr. Chester Bowers, Los Angeles, first vice-president; Dr. Fred Hyde, Los Angeles, second vice-president, and Dr. Walter F. Hoffman, Seattle, secretary-treasurer.

DAZED BANKER TELLS ODD TALE

Held Captive Five Days, He Informs Police

Victim Says Captors Played Poker and Drank

No Explanation Offered for Strange Abduction

EAST ORANGE (N. J.) July 2. (Exclusive)—With a harrowing tale of kidnaping, Willard H. Elliott, vice-president of the Hobart Trust Company, and churchman, was found fingering a six-day growth of beard at the wheel of his automobile this morning.

Mr. Elliott disappeared on the Passaic-Nuttley Road last Wednesday morning. Safely back with his wife and daughter, Ruth, 10 years of age, tonight at his home in Passaic, he refused to elaborate on the stronge story he previously told to East Orange police. Elliott's story is:

He had dropped his daughter at the Nuttley school and was on his way to his bank offices in Passaic. A gray car edged him against the roadside in Clifton, just as a roadster shot out of a lane and cut him off. Two men trained guns on his head and ordered him into the tonneau of his own car. They took him to a deserted junk shop near Passaic.

There they blindfolded him and took him to a strange house where a woman's hand led him to a room devoid of furniture except for a bed. He heard children's voices while held there five days and five nights. His captors kept guns in evidence while they played poker and drank wine. He played solitaire between fervent exhortations addressed to the better natures of his captors, and they promised to reform, but would not tell him where or why he was held.

Monday afternoon, the kidnapers won all his money, $2.80, playing poker with him. Then they told Elliott he would be released, but did not say why. They drove him in his own car to Nuttley, where police found him, apparently in a daze, seated at the wheel of his car at 3 a.m. today.

SIAMESE TWINS DENIED BRIDES

Philippine License to Wed Refused on Ground Males Not "Single"

MANILA, July 2. (Exclusive)—Manila court clerks faced an unparalleled marital tangle today and finally declined to grant a double marriage license to the Siamese twins, Lucio and Simplicio Godino, who desired to marry two Filipino sisters. The clerk interpreted the Filipino marriage laws as barring the wedding because the male principals were not "single" implying bigamy. The twins and the sisters are planning to carry out the marriage in the United States. They are leaving shortly to fulfill a vaudeville contract.

ENGINEERS VOTE RAILWAY STRIKE

Milwaukee, Missouri Pacific and Others Involved

Western Lines May Become Embroiled in Issue

Union Representation Main Question at Stake

CHICAGO, July 2. (Exclusive)—Locomotive engineers employed by Chicago, Milwaukee and St. Paul, the Missouri Pacific lines and the Terminal Railroad Association of St. Louis have taken a strike vote to compel both carriers to recognize an individual grievance agreement with the Brotherhood of Locomotive Engineers, B. E. Edrington, assistant vice-president of the union, announced tonight. Negotiations for a similar contract with the Santa Fe, Union Pacific and Southern Pacific have come to an impasse. It is reported that the engineers on these western railways also will take a strike vote within a short time. Other western and eastern and southern railroads may become involved in threatened strike action as negotiations develop between the officers of the Brotherhood of Locomotive Engineers and the managements of the railroads.

It is expected that the United States Board of Mediation, however, will assume jurisdiction of the controversy before any actual walkout occurs.

TRIANGULAR ISSUE

The controversy, which threatens to broaden into more complicated proportions, is of a triangular nature. It involves the railroads, the Brotherhood of Locomotive Engineers and the Brotherhood of Locomotive Firemen and Enginemen. The engineers employed on the Milwaukee, the Missouri Pacific lines and the St. Louis Terminal Association are the first units in the engineers' brotherhood to take a strike vote.

Representation is the main issue involved. Officers of the Brotherhood of Locomotive Engineers declare it should be the sole right of their organization to represent all engineers, regardless of whether they belong to the engineers' or firemen's and enginemen's brotherhoods.

Under a joint agreement signed in 1913 by the two organizations with the railroads, the working grievances of engineers belonging to the enginemen's brotherhood were settled through a joint committee of union representatives of both the engineers' and enginemen's organization.

Chicago headquarters of the Brotherhood of Locomotive Engineers, issued the following statement:

ENGINEERS' STATEMENT

"The joint working agreement between the Brotherhood of Locomotive Engineers and Brotherhood of Locomotive Firemen and Enginemen was negotiated in 1913, but was not written into the majority of existing schedules until 1919.

"The railroads were then under Federal control. The Chicago agreement contained a clause that either party by notice would have the right to abrogate the provisions of the contract, such notice to be served at least thirty days prior thereto upon the other party.

"The action to abrogate the agreement was taken by the 1927 convention of the Brotherhood of Locomotive Engineers. This was followed by appointment of general committees of adjustment on the various properties representing the engineers, who served notice on their respective managements of their desire to abrogate the Chicago joint working agreement.

"Several railroads in the United States and Canada have reached an agreement with the Brotherhood of Locomotive Engineers, but upon the railroads where trouble is now threatening negotiations have failed to effect a settlement of the pending question."

Officials of the Missouri Pacific lines say they could not deal separately with the engineers without slighting the firemen. The Brotherhood of Locomotive Enginemen and Firemen has a 100,000 membership, which includes hostlers, firemen and engineers. The Brotherhood of Locomotive Engineers has a membership of approximately 85,000 engineers.

FUNDS FOR PENSIONS NOT READY

Aid for Aged Under New State Law Unavailable Before Jan. 1, 1930

SACRAMENTO, July 2. (Exclusive)—No funds will become available under the State Old-Age Pension Act until January 1, 1930, according to an announcement made here today by A. R. Heron, State Director of Finance.

This statement was issued to stop a flood of applications being received daily at the State offices. Furthermore, said Heron, it will be necessary for the aged poor to make application first to the County Clerk of the county in which they reside. The aid is approved by the boards of supervisors with the approval of the State Department of Social Welfare. Persons denied aid by the counties have the privilege of appealing their cases to the State department.

The maximum amount of aid permitted under the State legislation is $1 per day, one-half of which will be paid by the State. Also, persons must be 70 years of age before being eligible for the financial assistance.

SOVIET RECOGNITION UNOPPOSED BY IRISH

DUBLIN (Irish Free State) July 2. (AP)—The Free State government has decided to place no obstacle in the path of the British government in its plans for establishment of diplomatic and trade relations with Soviet Russia.

a NEW SODA too!

at Green Lantern Fountains

THE ice cream soda isn't as popular as it used to be. What's the reason?

It's a good drink (when it's made right.) Has a live refreshing flavor all its own. Wholesome, too. Quenches the thirst. Satisfies hunger.

What's the reason tastes have changed so?

The Green Lantern Fountains turned that question over to their experimental kitchens for solution. The orders were: "If the soda needs fixing, let's fix it".

Now we're ready for you to try the result.

Step into the nearest Green Lantern Fountain (always one near) and order the NEW GREEN LANTERN SODA: Cherry, peach, strawberry, chocolate, vanilla, pineapple—any flavor you want. Some of them are fresh fruits.

You'll find a *great* improvement. More "kick," more taste, more body. We wouldn't be surprised if you came back to soda drinks again as a regular habit.

One of the many satisfying things about this new Green Lantern Soda is its uniformity.

No more guesswork behind the fountain. The Green Lantern Soda you get tomorrow will be just as good as the one you get today. The one you get on the East Side just as good as the one you get on the West Side. It is prepared at all fountains according to the New Master Chef's recipe.

It's the same way with all other Green Lantern Fountain treats.

How about the NEW Soda with your lunch? ... Certainly. It's good food. And it's good for you. Pass the word along.

Before you turn over the page, just a few words about Green Lantern Fountains. Dozens of druggists operating independently owned stores have banded together under the Green Lantern Emblem pledging themselves to render a fine soda fountain service. Finer in every respect. Clean! Sanitary! Courteous, efficient attendants! Good food and drinks! See for yourself.

»» PHONE HUmbolt 7790 ««
for address of Green Lantern Fountain near you

Look for this sign — and try these Special Treats

We are going to meet you more than halfway in introducing our new Green Lantern Ice Cream Soda. The regular price is 15 cents for this improved, richer soda. During Soda Introduction Week, July 2-7 inclusive, you pay only 5¢ with the signed coupon.

Green Lantern Sodas are made with any flavor of that fine Green Lantern Ice Cream, whipped cream, fresh and preserved fruits, pure syrups, and *cold* carbonated water. Try one today.

THIS COUPON
(Filled Out)
AND 5c.
Buys a 15¢ Green Lantern Ice Cream Soda at any Green Lantern Fountain
July 2—7 inclusive.
*Name*_____
*Address*_____

HERE'S A GREEN LANTERN FOUNTAIN NEAR YOU

Acclimate Your Savings Account

MANY persons remove their homes to Los Angeles, bring their household goods, make new friends and business connections, accustom their systems to new climatic conditions, and their customs to changed situations... but still leave their Savings Account reserves in the "Bank back East."

Sometimes, an urgent, unexpected need arises...the emergency for which the fund was assembled and for which it has been so carefully kept untouched. Sometimes, an opportunity. But in either case there is delay until the account can be brought here.

Move it now. Deposits in savings accounts in Security-First National Bank, made up to and including July 10, will be credited interest as from the first. You can arrange the move to the Security-First National Branch most convenient to you without any loss of interest, any delay, or any charge for exchange.

SECURITY-FIRST NATIONAL BANK OF LOS ANGELES
SAVINGS COMMERCIAL TRUST

OVER 700,000 DEPOSITORS

Reduce the Acid

In sick stomachs—instantly

Sick stomachs, sour stomachs and indigestion usually mean excess acid. The stomach nerves are over-stimulated. Too much acid makes the stomach and intestines sour.

Alkali kills acid instantly. The best form is Phillips' Milk of Magnesia, because one harmless, tasteless dose neutralizes many times its volume in acid. Since its invention, 30 years ago, it has remained the standard with physicians everywhere.

Take a spoonful in water and your unhappy condition will probably end in five minutes. Then you will always know what to do. Crude and harmful methods will never appeal to you. Go prove this for your own sake. It may save a great many disagreeable hours.

Be sure to get the genuine Phillips' Milk of Magnesia prescribed by physicians for 50 years in correcting excess acids. 25c and 50c a bottle—any druggist.

"Milk of Magnesia" has been the U. S. Registered Trade Mark of The Charles H. Phillips Chemical Company and its predecessor, Charles H. Phillips, since 1875.—[Advertisement.

GOOD-BYE ITCHING SKIN
when invisible Zemo is applied

Soothing, healing and tremendously efficient, invisible Zemo brings quick relief when bites, rash, sunburn, and other summer afflictions cause itching and discomfort. It cools and soothes. It draws out local infection. It smooths away blemishes and clears up the skin. Keep clean, antiseptic Zemo always on hand. Use it freely. It is safe, pleasant. 35c, 60c and $1.00.—[Advertisement.

GLASSES
PRESCRIBED AND CORRECTLY FITTED
HARRY S. BRUCHER OPT. D.
Associates with
Dr. Philip M. Lovell's Health Offices
Chamber of Commerce Building
115 So. Broadway, Suite 220. VE. 6276.

Used Cars for Sunday Outings—Times Want Ads

NEWS OF SOUTHERN COUNTIES

VALLEY POWER PLAN BLOCKED

Proposal to Issue Bonds for $2,100,000 Shelved

State Bond Commission Says Further Study Needed

Action Believed Result of Protest by Ranchers

EL CENTRO, July 2. — Plans of the Imperial Irrigation District directors to embark in the hydroelectric power business through the issuance of $2,100,000 in bonds for the installation of five small generating units in the canal system, were temporarily shelved today when a telegram was received from the California Bond Certification Commission asking the board to withhold further action pending a new investigation of the project.

The commission issued a permit in September, 1928, for the issuance of the bonds, provided they were approved at a general election.

NEW RATES INVOLVED

The message which was made public at today's meeting of the district directors, states that, "certain fundamental changes which may affect the interests of the Imperial district have transpired during the intervening months," and that the commission's engineer has been requested to make a new report. Further information received in a letter from the commission indicates that the financial set-up of the district project would be affected by recent reductions in power rates charged by the Southern Sierras Power Company to Imperial Valley users.

CALLED PREMATURE

The district plan contemplated a distributing system which would be in direct competition with the Southern Sierras Company. It is assumed here that the recent action of a number of large property owners in Imperial Valley, who protested against the district power proposal, influenced the commission in its decision to reconsider the matter.

Plans for the all-American canal, as proposed in the Swing-Johnson bill, include provision for the development of a large block of electric power in connection with the project and in view of the possibility that this energy will be available within the next few years, many local property owners have taken the position that the district's present plan is premature and would interfere with the larger plan later.

SHERIFF'S HEARING TEDIOUS

Truckload of Receipts, Checks and Papers Face Piece by Piece Battle

EL CENTRO, July 2. — Presence in the courtroom today of a truckload of records, only a few of which have run the gamut of objections from defense counsel, led to the prediction today that the trial of Sheriff Charles L. Gillett of Imperial county, whom the grand jury accused of theft and fraud, would continue for several weeks. The shortage in the Sheriff's accounts, according to the three indictments against him, exceeds $20,000.

The evidence of the Sheriff's asserted theft, according to Dist.-Atty. Elmer Heid, is to be found in several thousand canceled checks, affidavits, receipts and other documents, but so far the County Attorney has succeeded in getting only a few of them introduced into the case.

Defense attorneys have objected to practically every document. The case was expected to develop many sensational angles, but spectators soon became tired of listening to hours of debate that centered largely around questions of book-keeping and the courtroom has been practically deserted during this week's sessions.

Woman Killed Near Puente

PUENTE, July 2. (AP)—Miss Minnie T. Allen of Little Rock, Ark., was instantly killed, and her companion Mrs. Theodore Laidley of Rialto, was injured, when the automobile in which they were riding left the highway and crashed into a telephone pole here today.

Reports indicated the car left the road to avoid striking a truck, and the broken pole fell on Mrs. Allen.

AWARDS READY FOR COURT ACTION SOON

MONROVIA, July 2.—That the interlocutory decree in the Huntington Drive condemnation proceedings will be ready for action by the court within ten days was the statement issued by city officials at last night's Council meeting to property owners seeking immediate action in obtaining their awards for property damage.

At a meeting of the Council Saturday a petition was presented bearing twenty-eight signatures including that of Councilman Wallis, which demanded that Robert Wygant, special attorney on the Huntington project, be removed from the remainder of the proceedings. The petitioners contended that Wygant had been dilatory in completing the case and that too much time is elapsing before the award money is paid.

BOY SCOUT CITED FOR HERO HONORS

Robert Couch

REDONDO BEACH, July 2—Recommendations that the gold certificate for life-saving, highest honor which can be accorded a Boy Scout, be awarded to Robert Couch, 207 Avenue D, 15-year-old Eagle Scout, have been forwarded to the national headquarters of the Boy Scouts, it was made known today.

Young Couch's act of heroism in bringing ashore two men, Roy Waterbury and Arthur D. Paxton, both of Los Angeles, from a heavy rip tide at great risk to his own life is one of the rarest to come before scout authorities of this district and is worthy of the recognition, his associates declare.

The recommendations have been made by Troop Leader Oliver Larson and approved by Dr. H. P. Hames, chairman of the South Bay District Court of Honor, and Fred Lettin, assistant scout executive of the Los Angeles district.

Radio Board Makes Study

REDLANDS, July 2.—Frank H. Mooney, F. R. Fisher and Seymour Jones, members of the Radio Commission named by the City Council to have charge in enforcing an ordinance to control radio interference, will present to the council a proposed ordinance within a few weeks.

They have visited various cities having radio ordinances and obtained the reaction to each ordinance. They have found that in the cities where the ordinance reads that no interfering electric apparatus can be used after 6 p.m. there is already a strong reaction for an ordinance which will compel the electrical equipment owners to equip them so that they will not cause interference.

It is said that a minimum amount of interference now comes from the power lines and the traction lines but that most of it comes from machines where an arc is used. Such machines can ruin radio reception for blocks in each direction.

One Man May Hold Election

VENTURA, July 2.—Ventura may annex the Mary K. Watson tract, just outside of the city limits on Ventura avenue, if the "population" does not leave before the election can be held. The "population," whose name was not known to the City Councilmen last night, is understood to be considering a change of location.

If the election is held it will give Ventura its first "one-man" election. Such an election was contemplated several months ago for the acquisition of property belonging to Charles Jones in the east end, but it did not materialize. The Council was informed last night that Mrs. Watson is willing to have the tract brought into the city.

THEATER COMBINE AT SANTA BARBARA

SANTA BARBARA, July 2.—Motion-picture theaters of Santa Barbara are to be combined under one organization for the second time within three years while plans for the new Kaplan Theater on West Carillo street will be rushed to completion.

The formal announcement of the merger was made yesterday by Louis Kaplan:

"A merger is being consummated whereby the Rose, Mission, California and Granada theaters will be combined under the name of the Santa Barbara Theater Company. Louis Kaplan, former owner-manager of the Rose Theater, will be president and managing director of the new theater combine. Further details of the merger with its personnel will be announced shortly."

GLENDALE ENGINEER QUITS

Shattered Health From Overwork Cited as Cause; Beverly Hills Executive Given Position

GLENDALE, July 2.—John F. Johannsen, City Engineer here four and one-half years, today handed his resignation to the City Council, to take effect August 1. The Council accepted his resignation and immediately appointed J. C. Albers, City Engineer of Beverly Hills, to succeed Johannsen.

The latter based his resignation on the fact that his health has suffered under the strain of his work during recent months.

Albers, besides being well known as an engineer, has been active in other lines. He is past president of the League of California Municipalities, president of the Shrine Club of Beverly Hills and a director of the Rotary Club in that city. He is credited with having laid out the tract on which Beverly Hills was built, having charge of all street constructions and engineering for the Rodeo Land and Water Company.

He was formerly connected with the Philadelphia Rapid Transit Company, and with the Wabash-Pittsburgh Terminal Railway, and several mining companies in Nevada and California. He plans to move his residence here before assuming the duties of his new office.

OFFICIAL RESIGNS TO GIVE WOMAN HIS SEAT

VENTURA, July 2.—Frank Orr last night resigned as a member of the City Planning Commission, of which he would have been a member for two more years, according to his appointment when the commission was formed.

Orr explained that he felt that the work of beautification of the city, which should be one of the principal tasks of the commission, had hardly been touched upon and suggested that the vacancy left by his resignation would open the way for the appointment of a woman to the position.

Orr said he felt the commission should have at least one woman representative who would take a special interest in that phase of the city development.

SHORT RUN BLAMED IN AIR WRECK

Pomona Youths Seriously Hurt as Effort to Clear Tall Trees Fails

POMONA, July 2.—Attempting to clear tall eucalyptus trees with insufficient runway distance was given as the cause of an airplane smash-up at 4 p.m. yesterday when Leland Fullerton, 20 years of age, and Harry O. Johnson, both of this city, were seriously injured, after the plane had gone into a nose dive when Johnson, the pilot, attempted to gain altitude too fast with the wind at the tail of the machine.

The accident happened eight miles southeast of Chino after the pair had landed on a small ranch in a machine belonging to a club group of the local Burnley airport.

Fullerton was rushed to the Upland Community Hospital by Police Chief Henry of Chino, where he was found to be suffering from a broken jaw, lacerated neck and possible internal injuries. Johnson was brought to the Pomona Valley Community Hospital in an ambulance suffering from a broken jaw and collarbone, besides possible internal injuries. The plane was demolished.

Film Lot for Sierra Madre

SIERRA MADRE, July 2.—Centering their activities on the 272-acre tract of land lying east of Baldwin avenue and south of Live Oak to Foothill Boulevard, which is a part of the Baldwin estate, a large motion-picture set is now under construction by the Fox Film Corporation.

A crew of forty-eight workmen in charge of Charles Rabold, is now completing a hangar as a part of the set to a film, a new aviation sound picture. A small tent city has been established to house the crew and supplies, and work on the picture will begin within two weeks, according to Jack Blystone, who will direct the production assisted by his brother, Jasper Blystone.

Some of the airplanes will be on the set the latter part of this week for preliminary maneuvers. Another set east of the present location is to be erected for the filming of the second part of the film, Rabold said.

TARZANA TO HAVE FIRST BIRTHDAY

TARZANA, July 2.—Tarzana, the new community in San Fernando Valley, which took its name from the hero of the famous Tarzan stories of Edgar Rice Burroughs, will celebrate its first birthday on the 12th inst. There will be a large out-of-door dinner and music program with Councilman Randall as principal speaker. The Tarzan Civic Improvement League in the evening will be host to a large number of citizens invited from Reseda and North Los Angeles, towns immediately on the north, in the valley. North Los Angeles formerly was known as Zelzah, the change of name formally taking place today with the ceremonies of a banquet and a general get-together of residents.

POSTAL DELIVERY SERVICE EXTENDED

HUNTINGTON PARK, July 2.—An order has been received by Postmaster Walter L. Cleveland from Washington to place an additional mail carrier on territory east and south of this city, and start two mail deliveries daily in those sections, beginning the 15th inst. W. R. Collins was appointed as an additional carrier and C. J. Vollmer as an additional clerk, both beginning their new duties yesterday.

GOLD BADGES ISSUED

SAN DIEGO, July 2.—San Diego county deputy sheriffs today are wearing new gold-plated badges issued to them by Sheriff Ed P. Cooper. The badge of each deputy bears his name. Shaped like a shield they are decorated with the State coat-of-arms, and in addition to the names are inscribed: "Deputy Sheriff, San Diego county." The shape is radically different from the old star-shape assigned to the deputies for the past decade. The old badges were nickel.

Summer Play Programs Ready

MONROVIA, July 1.—Summer playground activities will begin here on the 8th inst., according to announcement made today by Dr. J. W. Haman, member of the Park Commission. Programs will be conducted probably at Wild Rose, Orange avenue and Huntington schools, although definite announcement of the centers will be made later.

Mrs. D. Peteler has been selected as supervisor of playground activities, and she will have two assistants, Dr. Haman said. A diversified program of games, dramatics, stories, singing, hikes, sewing and handiwork, has been planned.

ONTARIO, July 2.—Fred H. Clapp, director of physical education at Chaffey Union High School, today completed plans for a juvenile playground program to start Monday on Chaffey athletic field. The City Council last night voted $400 for purchase of additional playground equipment and for Clapp's salary for the two-month period of supervised play.

Chaffey trustees have given free use of the school grounds, gymnasium and plunge. The program is for children, 9 to 15 years of age.

Lemons Shipped by Millions

GLENDORA, July 2.—All shipment records for one week in the history of the Glendora Lemon Association were shattered last week, when twenty-four carloads were shipped to eastern markets. Official figuring an average of 325 lemons in each box, and 348 boxes to the car, reported a total of 2,714,400 lemons shipped from Glendora groves during the record-breaking week.

COMMERCIAL TRAVELER PICNIC AT SYLVAN PARK

REDLANDS, July 2.—Sylvan Park has been chosen as the scene of a picnic Sunday, July 14, when the United Commercial Travelers of the Riverside and San Bernardino county organizations will meet for an all-day frolic.

The merchants of the counties with their families and all employees of the various firms are invited to attend. Salesmen of all lines of goods are banded together in the organization which is to promote better teamwork among the independent merchants and salesmen of this territory.

Prominent speakers from Los Angeles will have places on the program and a quartet from the organization will sing popular numbers. Races and contests for all ages will be in order with appropriate prize awards.

Two thousand are expected for the event and many Redlands residents are planning to attend. Basket lunches will be furnished by the guests, but coffee, punch, peanuts and candy will be the treat of the organization.

SCOOTER COLLISION HELD UNAVOIDABLE

GLENDALE, July 2.—The Coroner's jury investigating the death of C. A. Baker, Jr., 13 years of age, who was killed when he collided with an automobile driven by Richard Nichols of this city, declared the accident unavoidable. Baker received fatal injuries when the scooter on which he was riding crashed into Nichols's car, in which Jess Willard, Jr., son of the former heavyweight champion, was also riding. Young Baker was one of the leaders in Horace Mann School, having held the position of Mayor of the school's junior town for two terms.

PATRIOTS PLAN CELEBRATIONS

Southland Fourth Programs Take Varied Forms

Horseracing at Pomona and Autos at Banning

Numerous Cities Will Unite for Observances

POMONA, July 2.—With a program of three harness and three running races, the local Elks' Lodge annual Fourth of July celebration at the Los Angeles County Fairgrounds race track here promises to attract hundreds of horse-racing fans to this city Thursday.

Beginning at 1:30 p.m. the program will run until about 5 p.m. The final event will be a parachute jump from an airplane by Miss Billie Brown of Alhambra.

An added attraction will be a mile race between Bill, the horse without a driver, and Hondo Boy, owned and driven by Paul Cameron of this city.

All proceeds of the affair will be devoted to charity by the Elks.

SCORE OF DRIVERS IN BANNING RACES

BANNING, July 2.—Prospects of more than twenty pilots facing Fred Wagner's starter's flag Thursday in the annual July 4 dirt-track program at the local American Legion Speedway, were indicated today by Wilson R. Stone of this city, in charge of entries. Several pilots have filed tentative entries that may be confirmed tomorrow.

Among the starters expected to face the red flag in the feature race are Francis Quinn, Mel Keneally, Jimmy Sharp, Nick Martino, Walt May, Carl Ryder and Speed Hinkley.

Showing of Quinn, Keneally, Sharp and Martino in the main event of the night races in Los Angeles Saturday has installed these drivers as favorites to capture first honors here, though any one of a number of other pilots may upset the predictions. Quinn won the Saturday night feature at Los Angeles with Keneally second and Martino third. Sharp was forced out, after taking a commanding position, with motor trouble.

Banning is making gala preparations to handle a record July 4 race throng, according to Stone. Added facilities have been installed at the track to take care of an even larger crowd than the record attendance of 5000 on hand here for the Decoration Day event. The first race is scheduled to get under way shortly after 1 p.m.

EL MONTE AND ROSEMEAD TO JOIN IN CELEBRATION

EL MONTE, July 2.—Partiotic exercises featured by the placing of a seven-inch trench siege mortar, obtained from Benecia Arsenal by the United Veterans of the Republic, in El Monte Cemetery in tribute to the war veterans buried there will be held here Thursday.

Arrangements have been made by Charles A. King, adjutant of the United Veterans of the Republic, and a Chamber of Commerce committee, Roy C. Addelman and Neil R. Murray, to make this an historic occasion in this city.

State Senator Frank Merriam of Long Beach will be the principal speaker and Mayor C. A. Baker will be the chairman of the day. Rev. Bob Shuler will give the benediction.

The procession to the cemetery will be headed by Grand Marshal T. H. Lambert, who will have a county motor patrol escort. Included in the line of march will be the City Council, Mayor Baker, United Veterans of the Republic, Civil War Veterans, Spanish-American veterans, El Monte Legion Post, Daughters of the American Revolution, El Monte and Rosemead Chamber of Commerce directors and members, El Monte and Rosemead Women's Clubs, Lions' Club of El Monte, Business and Professional Women's Club, Lexington Masonic Lodge No. 104, Odd-Fellows, Boy Scout troops of El Monte and Rosemead, and a section including the surviving pioneers of this city. Adjutant King has made special arrangements to have the naval band from the U.S.S. Colorado present.

INGLEWOOD LEGION PLANS PARK PROGRAM

INGLEWOOD, July 3.—At a free barbecue Inglewood American Legion Post is preparing to feed at least 5000 people at noon during the annual Fourth of July celebration in Grevillea Park.

Mayor Hugh B. Lawrence will welcome the throng. Otherwise Fourth of July oratory will be dispensed with, it is promised by Homer Chailliaux, commander of Post 188.

The program begins at 10 a.m. with a ball game between the Pats, captained by Clinton H. Spaulding, and the Leans, with Fred R. Pardee as captain. At 11 a.m. there will be a band concert by the Inglewood Municipal Boys' Band, recently organized under the direction of Lloyd S. Todd.

An elaborate program of sports and games, with prizes for the winners, begins at 2 p.m. and at 6 p.m. there will be a vaudeville program under the trees.

The program will be concluded with a dance, with music by band and orchestra, on a special dance floor built for the occasion.

BEACH RESORT READY FOR HOLIDAY THRONG

VENICE, July 2.—Fireworks and plenty of water and shore entertainment for the thousands who will throng this beach on the Fourth have been arranged by amusement men here. An "Independence Carnival" outdoing any past celebration of the kind has been announced.

With the summer swimming conditions ideal, a crowd in excess of 100,000 was predicted by traffic-squad officers of the local division. The United States destroyers Sloat and Litchfield will be anchored in the bay, and the sailors are to be given a warm reception ashore.

SERUM RUSHED BY PLANE

GLENDALE, July 2.—Request for immediate delivery of a quantity of serum to combat an advanced case of infantile paralysis today sent Dr. Dan W. Hagin of this city on an airplane dash to Big Pines, carrying a supply of the remedy that he obtained from the Orthopedic Hospital in Los Angeles. He started at 3 p.m. from the Grand Central Air Terminal.

Dr. Harvey W. Crook of Bishop telephoned to Dr. T. C. Young, asking for serum and Dr. Young immediately dispatched Hagin to Los Angeles while he arranged for a plane from Pickwick Airways, Inc., to carry the doctor and the medicine to Bishop.

Hagin was scheduled to make the trip in less than three hours, and to assist Dr. Crook in administering the serum, before making the return flight tonight.

SANTA MONICA LAYS PLANS FOR FETE

By a "Times" Staff Correspondent

SANTA MONICA, July 2.—Plans for handling hundreds of thousands of beach visitors over the Fourth of July were made by Police Chief Webb's traffic squad today. The opening of the Roosevelt coast highway through the Malibu is expected to swell the usual traffic, which forms solid lines for miles up and down the coast each Independence Day.

Mayor Michel will head a committee tomorrow morning to greet the United States destroyers Litchfield and Sloat. Baseball nines from the ships will play teams from this city.

At Ocean Park the amusement zone will have a fireworks celebration, and special events will be run off through the day on the Ocean Park pier. One feature will be the first appearance of Harold Roberts and his new Santa Monica Municipal Band.

LIONS AT COVINA SPONSOR ENTERTAINMENT

COVINA, July 2.—As their seventh annual event, the local Lions Club will play hosts to the entire San Gabriel Valley on Thursday at what is expected will be one of the largest Fourth of July celebrations ever held here.

The day's program of various athletic contests, music, vaudeville and other amusements will be held in the city park with Robert Estep as general chairman.

The popularity contest, directed by the Rota Club in conjunction with a committee from the Lions, will be a feature of the evening, which will end with a grand ball. Miss Dorothy Edwards was announced today as the candidate of the Moose Lodge, and other organizations, including Knights of Pythias, American Legion and the Masonic home, will sponsor beauty entrants in the contest, it was stated by Lions officials.

E. E. Whitehead is chairman of the Lions popularity contest committee and W. A. Viney represents the Rotary Club on the same committee.

SIERRA MADRE TO HOLD EVENING PROGRAM

SIERRA MADRE, July 2. — In charge of the American Legion, the Fourth of July celebration will begin officially at 7 p.m. with a picnic junch in the city park, a demonstration of the volunteer firemen and appearance of the Pasadena Troubadours as high lights of the program.

Phillip F. Dodson, Past Commander of the South Pasadena Legion post, will deliver the patriotic address in the park, and "Dutch" Larson with his musicians will furnish patriotic music.

"The program will be climaxed with an open-air dance on the tennis courts, according to Commander Reavis, general chairman.

FLAGS TO BE PLACED FOR HAWTHORNE FETE

HAWTHORNE, July 2.—Placing of the system of curbstone flags sponsored here by the American Legion is expected to be completed by the Fourth, at which time all holiday activities are to be in charge of the Legion. The post will have four fireworks stands and proceeds are to defray the expenses of the display planned for 8:30 p.m. from the public square at Burkett and Ballona streets. Boy Scouts will patrol the square.

MANHATTAN BEACH PLANS FIREWORKS

MANHATTAN BEACH, July 2.—Civic observance of Independence Day here will be marked by a municipal fireworks display from the city pier at 9:30 p.m., and a general cessation of business on that day. Additional traffic and lifeguard measures will be in force to take care of the crowds which are expected.

HERMOSA DECORATED FOR FOURTH AND ELKS

HERMOSA BEACH, July 2.—This city is donning gala dress today in preparation for the Fourth holiday, which will be marked by concerts by the municipal band throughout the day and evening program by the boys' band. A fireworks display has been arranged for the evening and decorations are to remain in place next week for the Elks' convention.

GALA AMUSEMENTS IN REDONDO ZONE

REDONDO BEACH, July 2.—The Pacific Electric Railway Company, which operates the amusement zone here, has announced a carnival for the Fourth with a free circus, vaudeville, band entertainment and other holiday features. A fireworks display from the city pier at 9:30 p.m. also is included in the arrangements.

ASSERTED GIFTS TO BE SIFTED

Allin Given Position as Acting Engineer to Fill Place Left by Earle

PASADENA, July 2.—Investigation of asserted irregularities in the conduct of the City Engineer's office today turned toward "valuable gifts" said to have been made to Warren C. Earle by contractors during the period preceding Earle's removal from office. Included in the report of presents was an asserted $250 poker table and a Chrysler roadster.

Earle today placed the value of the poker table, given him by Martin Simunovitch, contractor on the Lamanda Park sewer job, at $15 and declared that he would be willing to sell it for that amount.

Ratification of John Allin's appointment as acting City Engineer was voted by the Board of City Directors in session today and his salary was placed at $325 a month in an ordinance which was given its first reading. First steps in the announced reorganization program affecting the City Engineer's department, also was taken when Mrs. Lita Wilworth, 141 North Bonnie avenue, counter clerk, was given her notice of release. City Manager Orbison declined to state the reasons for her suspension.

Earle has refused to make any further statement beyond saying that his attorney, Rex B. Goodcell, has "advised him not to talk."

Thomas C. Breitenstein, speaking for the contracting firm of Ducey & Breitenstein, today declared that the books of the company were open for grand jury investigation at any time.

"A mistake apparently has been made some place, but there is nothing on our books to show there is anything wrong with the estimates," he said. "If en error has been made, it has been made at the City Hall. City employees measure up the work that has been done and pay us accordingly. Neither we nor any other contractor ever bill the city on any of their jobs."

RECORD ENROLLMENT AT STATE COLLEGE

SANTA BARBARA, July 2.—Santa Barbara State College opened what will be the largest summer session in its history yesterday when 271 students registered. It is expected that the total will be increased well over 300 today. Yesterday was spent in making out programs and consultation with deans and heads of departments. Classes started at 7:30 a.m. today. The first assembly of the year was held at 11 a.m. for organizing of the summer student body. The first social affair of the year will take place Friday night, a picnic being held on the beach in charge of Mrs. Zelma Pierce.

BARON TO REMAIN FOR GLIDER MEET

SAN DIEGO, July 2.—Postponing his flight eastward on his way back to Berlin until Thursday, Baron Koenig Warthausen, 23-year-old German aviator, who arrived here with his tiny 'round-the-world plane recently, will wait to see the glider meet at Pacific Beach Thursday. The Baron was to leave here tomorrow. His interest in the meet is the result of his Berlin college days, when he was a glider pilot.

SORORITY MAY RE-ELECT

Miss Onken Slated to Retain Post as Head of Pi Beta Phi in Friday Election

PASADENA, July 3.—Re-election of Miss Amy Burnham Onken of Illinois as president of Pi Beta Phi, national woman's college sorority, was forecast here this afternoon following the appointment of Dr. Edith Gordon as chairman of the nominating committee which will submit the list of nominees at Friday's session of the conclave being held in the Hotel Huntington. A new vice-president and an assistant to the vice-president will be chosen to give new geological representation in the national board. The incumbents are not candidates for re-election, Dr. Gordon announced.

Today's convention sessions were devoted to alumnae reports, a bridge tournament, swimming matches, a barbecue dinner and a program of stunts in the hotel ballroom. Miss Margaret White of Kansas City, vice-president and in charge of alumnae activities, presided at the business session.

Competitors in the swimming contests were matched in fifty-yard free style races, exhibition diving, free-style swimming, ball and candle relays and a "night gown" relay. The stunt program, sponsored by the Santa Monica Alumnae Club, provided prizes for the most beautiful and most original costumes, and stunts.

The 1000 convention visitors and delegates were looking forward to tomorrow's program, which includes a visit to the motion - picture studios in Hollywood, where they will see Mary Pickford and Douglas Fairbanks filming "The Taming of the Shrew."

FAMOUS TREES FACING DO

Euclid Avenue Fellg Peril of Death

Ontario City Council to Raise $12,000

Survey Reveals Dis Many Hundreds

ONTARIO, July 2.—Several hundred of the beautiful pepper trees in the parkway of Euclid avenue extending from Ontario to Upland are in danger of dying or becoming menaces to public safety unless prompt attention is given to restoring their stamina, the City Council was told last night in the report of a survey made by Manag Austin Burt, who is an eucalyptus tree expert.

In the unit of trees from Chamber of Commerce Building to Sixth street there are 620 trees that are in some way diseased either with oa' root fungus, mites or spongy weakened trees, the survey revealed. Immediate control of the termite pests was urged.

Until Two, from sixth street to Santa Fe tracks, showed the diseased trees, and Until Three, from the tracks to Tenth street, has forty-nine trees in need of attention. Recommendation was made that $8000 be set aside for the first year's work on saving the trees, $4000 for the next year's campaign and the other $2000 for a third year. Removal of the trees, the work to extend over three or four years.

Euclid avenue's pepper trees are among the scenic attractions of Southern California. The report was placed in hands of the Park Commission.

Three Injured on Highw

ONTARIO, July 2.—[illegible] through an early morning [illegible] J. Lasher and Ed Newby of this side, were in Riverside Memorial Hospital today following a crash on the Foothill Road a short distance east of Ontario at 5 a.m. today.

Lasher was driver of one car and Newby the other. They were proceeding in opposite directions and, according to a report Lasher turned out to pass a truck, not seeing Newby's approaching machine. The cars crashed with such force that Lasher's automobile was turned over. Lasher was the more seriously injured. It was believed at first that Newby was not badly hurt as he rode with a tow-car to a garage but collapsed later. The [illegible] participate in the crash.

PASADENA, July 2.—[illegible] H, 920 North Los Robles avenue, was seriously injured today when he was knocked to the pavement from his bicycle in a collision with an automobile driven by [illegible] B. Donaldson, 1616 South Grand avenue, Alhambra. Witnesses declared the youth turned suddenly into the path of the car. He is believed to have suffered a fractured skull fracture and concussion of the brain. He was removed to the Pasadena Hospital.

Protest Hits Building Pl

PASADENA, July 2.—First [illegible] steps to enjoin the construction of an eight-story, height-limit apartment building at 430 West Colorado street, overlooking Carmelita Gardens, were taken today when a notice of protest was served on James A. Neill and Annie E. Neill, owners of the land, and Reginald McKay, architect, by Gilbert Jamieson, representing property owners on South Grove avenue. The notice was signed by Jamieson and his attorney, Grant McDaniel.

Workmen were to start tearing down old buildings on the property preparatory to the laying of foundations. Attempts will be made to obtain an injunction to halt proceedings. Violation of building ordinances is charged.

Gretna Green Hopes Revi

SANTA ANA, July 2.—[illegible] today appeared to be rising from the matrimonial ruins left by the new marriage law, the number for June having broken all records in Orange county under the new law with a mark of 427 marriage licenses. County Clerk J. M. [illegible] announced that this total was 178 more than that of June, 1928, by 109, an increase of 178 over the preceding month; May.

Backs indicated his belief that marriage licenses business is gradually approaching its old-time level when the county averaged 600 marriage licenses each month before the three-day marriage law. The new law was set in June, 1927, a month before the new law became effective when a total of 635 licenses were issued.

POSTAL RECEIPTS GAIN

HUNTINGTON PARK, July 2.—Postal receipts at the local office during June totaled $12,[illegible], a gain of $200 over June of last year. The total receipts for the first six months of this year reached $78,[illegible], 926, as compared with $76,[illegible] the first six months of last year.

WOMAN APPOINTED

AZUSA, July 2.—City Council last night named Mrs. Ilene Hadley as deputy City Clerk to succeed Gilbert Smith, who resigned last week. The former deputy was a son of the late City Clerk [illegible] Smith.

FAMOUS TREES FACING DOOM

Euclid Avenue Foliage in Peril of Death

Ontario City Council Asked to Raise $12,000

Survey Reveals Disease Many Hundreds

ONTARIO, July 2.—Several hundred of the beautiful pepper trees in the parkway of Euclid avenue, extending from Ontario to Upland, are in danger of dying or being removed, according to public safety workers, unless prompt attention is given to restoring their stamina, the City Council was told last night by City Manager Austin Burt, who left a report of a survey made by a pepper tree expert.

In the unit of trees from the Chamber of Commerce Building to Sixth street there are 429 pepper trees that are in some way diseased, either with oak root fungus, termites or spongy weakened interior, the survey revealed. Immediate control of the termite problem was urged.

Unit Two, from sixth street to the Santa Fe tracks, showed 187 diseased trees, and Unit Three, from the tracks to Tenth street, has forty-nine trees in need of attention.

Recommendation was made that $8000 be set aside for the first year's work on saving the trees, $3000 for the next year's campaign and $2000 each other $2000 for a third year, for the trees, the work to continue three or four years.

Euclid avenue's pepper trees are among the scenic attractions of Southern California. The planting was placed in hands of the Park Commission.

Three Injured on Highway

ONTARIO, July 2.—Driving through an early morning fog, J. Lasher and Ed Newby of Riverside, were in Riverside Hospital today following a crash on Riverside Road a short distance east of here at 5 a.m. today.

Lasher was driver of one car and Newby the other. They were travelling in opposite directions and according to a report Lasher swung out to pass a truck, not seeing Newby's approaching machine. They crashed with such force that Lasher's automobile was telescoped. Lasher was the more seriously injured. It was believed at first Newby was not badly hurt as he rode with a tow-car to a garage but collapsed later. The truck did not participate in the crash.

PASADENA, July 2.—Robert [illegible] II, 230 North Los Robles avenue, was seriously injured today when he was knocked to the pavement from his bicycle in a collision with an automobile driven by Mrs. [illegible] B. Donaldson, 1616 South Garfield avenue, Alhambra. Witnesses declared the youth turned suddenly into the path of the car. He is believed to have suffered a possible skull fracture and concussion of the brain. He was removed to the Pasadena Hospital.

Protest Hits Building Plan

PASADENA, July 2.—First legal steps to enjoin the construction of an eight-story, height-limit apartment building at 430 West Colorado street, overlooking Carmelita Gardens, were taken today when a notice of protest was served upon James A. Neill and Annie E. Neill, owners of the land, and Henry L. McKay, architect, by Stilman A. Jamieson, representing property owners on South Orange Grove avenue. The notice was signed by Jamieson and his attorney, Grant McDaniel.

Workmen were to start today to wreck old buildings on the property preparatory to the laying of foundations. Attempts probably will be made to obtain an injunction to halt proceedings. Violation of building ordinances is charged.

Gretna Green Hopes Revived

SANTA ANA, July 2.—Dan Cupid today appeared to be rising from the matrimonial ruins left by the new marriage law, the month of June having broken all records in Orange county under the new law with a mark of 487 marriage licenses. County Clerk J. M. [illegible] announced that this total exceeded that of June, 1928, by 110, and was an increase of 178 over the preceding month, May.

Backs indicated his belief that marriage licenses business is gradually approaching its old-time level when the county averaged about 400 licenses each month before the three-day marriage law. The record was set in June, 1927, a month before the new law became effective, when a total of 635 licenses were issued.

POSTAL RECEIPTS GROW

HUNTINGTON PARK, July 2.—Postal receipts at the local office during June totaled $12,696.46, a gain of $200 over June of last year. The total receipts for the first six months of this year reached $76,936.26, as compared with $76,936 for the first six months of last year.

WOMAN APPOINTED

AZUSA, July 2.—City Council last night named Mrs. Ilene Hadley as deputy City Clerk to succeed Gilbert Smith, who resigned last week. The former deputy was the son of the late City Clerk Robert Smith.

REFUND OF TAX $106,569,893

Report Covering Six-Month Period Given Out

Largest Amount Goes to Steel Corporation

Rate of Increase Placed at Nearly 80 Per Cent

WASHINGTON, July 2. (AP)—A record refunding tax refunds of $106,569,893 between June 1 and December 31, 1928, was made public today by the Joint Congressional Committee on Internal Revenue Taxation.

The largest single refund was of $44,000,000 to the United States Corporation and its subsidiaries, the fact that this was to be made disclosed last winter during investigation by Congress of a proposed bill to provide money for the [illegible].

There were a dozen or more settlements totaling more than a million dollars, including one of $1,287,000 to the Aluminum Company of America and its subsidiaries, Pittsburgh, Pa.

REFUND RATE GROWS

In its report which accompanied the bill, the joint committee pointed out that during each of the six months covered, the rate of refunds with interest had been double or almost twice the amount of monthly settlements during the thirteen months preceding March 1, 1927, to April 30, 1928, the average had been $6,602,147 a month.

"This increase," the report said, "is due to the increase in the rate of refunds of nearly 80 per cent which, in 1928, is principally due to two factors; the decision of the Supreme Court of the United States in the National Life Insurance Company case; the large refund of the United States Steel Corporation and the drive of the bureau to settle tax cases."

COMMISSIONER LAUDED

In regard to the individual refunds the report said, "it appears that on the whole the action of the commissioner in making these allowances has been proper, just and careful, in the face of many difficulties. In a few cases have appeared doubtful and a difference of opinion results. This is recognized as inevitable in view of the complexity and uncertainty of certain provisions of our revenue acts."

Refunds were made public under a provision of the 1926 revenue act, which requires all settlements over $20,000 to be transmitted to committees to Congress.

SETTLEMENT ALLOWED

The larger settlements follow: [illegible] & Co., New York City, $1,221,668; New England Gas & Coke Company, East Pittsburgh, Pa., 1918, $1,117,326; Vacuum Oil Company, New York City, 1918 to 1920, $1,130,361; W. R. Grace & Co., New York City, 1918-20, including $1,000,000; New York Life Insurance Company, New York City, 1918-19, $1,435,191; Standard Oil Company of Kentucky, Louisville, 1919-20-21, $1,842,006; Westinghouse Electric and Manufacturing Company, East Pittsburgh, Pa., 1918-19-20, $1,165,340; American Woolen Company, Boston, 1919, $1,214,580; Louis J. Kolb, et al, Philadelphia, Pa., 1926, $1,590,573; Prudential Insurance Company of America, Newark, N. J., 1925-26, $1,803,219; Standard Oil Company of New York and subsidiaries, 1915 to 1918, inclusive, $2,068,692; New York Life Insurance Company, New York City, 1924 to 1926, inclusive, $2,394,615; International Mercantile Marine Company, New York, 1917-20, $1,220,315; Middle States Oil Corporation, New York, 1918 to 1920, inclusive, $4,582,228; William P. Clyde Estate, New York, 1923, $1,297,307; Ohio Oil Company and subsidiary, Findlay, O., 1916, 1917 and 1918, $1,858,136.

Graf Zeppelin Completes Plan for World Trip

BERLIN, July 2. (AP)—Dr. Hugo Eckener, commander of the dirigible Graf Zeppelin, said here today that when the big airship takes off for America, probably on August 10, the voyage will be regarded as the first lap of a flight around the world.

"The exact date of the start depends upon the results of the trial flights," he said. "I definitely hope, however, that all will be ready by August 10. The program for the world flight is complete to the last detail and all preparations have been made for landings at Lakehurst, N. J., in California and in Tokio."

HARTWOOD'S SKIPPER MUST STAND TRIAL

SAN FRANCISCO, July 2. (Exclusive)—Carl M. Enstrom, captain of the lumber steamer Hartwood, which went ashore off Point Reyes last Thursday night, was held by steamboat inspectors today to have been inattentive to duty and was ordered to stand trial tomorrow.

HERRICK WILLS LIBRARY AID

Late Ambassador to France Also Bequeaths Fund to American Hospital in Paris

CLEVELAND, July 2. (AP)—The American Hospital in Paris and the Herrick Public Library at Wellington, O., were left a total of $85,000 by Ambassador Herrick, according to the terms of his will filed in Probate Court today.

The American Hospital will receive a $15,000 endowment fund, and the Wellington Library, established during Mr. Herrick's lifetime as a memorial to his father and mother, is willed $70,000.

Of the library bequest, $50,000 is to be used to construct a new wing for a children's library, and $20,000 is to be used as the library trustees deem advisable. The will requested that a suitable tablet be erected on the exterior of the building to recall that it was the site of the slave rescue in 1858, which resulted in the famous Oberlin-Wellington rescue case. It also asked that a tablet be installed in the main library as a memorial to the Ambassador's mother and father, and another in the new wing as a memorial to his grandson, the late Myron Timothy Herrick II.

After one other specific bequest, $5000 to Mary Herrick Smith, a sister, the residue of the estate was left to the statesman's son, Parmely W. Herrick. The total gross value of the estate was estimated at $1,200,000, while the net value after all charges is set at $750,000. Parmely Herrick was named as sole executor.

Ambassador Herrick, who also served as Governor of Ohio, died at his post at Paris last March 31.

COAST BOAT MADE SCENE OF TRAGEDY

Rejected Suitor Knifes Seattle Girl and Leaps to Death in Sea

SAN FRANCISCO, July 2. (Exclusive)—Miss Lila A. Caudill, Seattle nurse, 22 years of age, was taken from the steamer Ruth Alexander to a San Francisco hospital late today suffering from severe knife wounds inflicted by Frank Langone, structural steel worker, who, seamen said, leaped to his death in the Pacific after attacking Miss Caudill at sea last night.

The details were made known when the steamer arrived here en route from Seattle to Los Angeles. The affair grew out of an unrequited love passion, Miss Caudill said.

She had known Langone about three years, she told surgeons. He was sixteen years her senior and she rejected his attentions. She said she took the boat trip to escape him, but he learned of her intentions and booked passage on the same ship.

Langone watched her jealously, the young woman said, while she enjoyed herself with ship acquaintances. While walking the promenade deck last night with a young man friend Langone suddenly leaped at her, slashing viciously. When Miss Caudill's escort realized the seriousness of the attack he leaped for Langone, who sprang to the ship rail and leaped overboard.

SANGER AIDE TELLS MORE OF CLINICS

Mrs. Hart Asserts State Has Fourteen Dealing With Birth Control

SAN FRANCISCO, July 2. (Exclusive)—Mrs. Henrietta Hart of New York, personal representative of Margaret Sanger and an official of the Birth Control League of America, who created discussion last night by announcing the existence of a birth-control clinic in San Francisco, augmented the statement in an address today with the assertion there are seven in this city and the Bay District and fourteen in California. She added that no laws are violated by the existence of the clinics, as they are conducted chiefly for cases in which disease or physical imperfections necessitate treatment.

"It is our conviction, however," she declared, "that these clinics do not go far enough. There has been some provision made for cases in which economic conditions make limitation of offspring desirable and help cut down illegal operations. It is estimated there are approximately 2,000,000 such operations in this country annually."

Brain Operation Performed on Grid-Star Felon

INDIANAPOLIS, July 2. (AP)—In an effort to correct asserted criminal tendencies, an operation to remove pressure on the brain was performed today on Howard Buck, 28 years of age, of Vincennes, Ind., an inmate of the Indiana State Reformatory and a former University of Chicago football star.

Buck is said to have received the injury in a football game between Chicago and Purdue, October 16, 1922. He was sentenced to the reformatory for from two to fourteen years for issuing fraudulent checks and began serving sentence February 20.

Titled Couple Enter Orders

MILAN (Italy) July 2. (AP)—Prince Paterno Castello of Biscari, who yesterday was ordained a priest, today bestowed the veil upon his wife, Donna Angela Auteri. Henceforth he will be Father Ignatius and she Sister Maria of Jesus.

The couple were married twenty-five years ago but after more than a score of years together they decided to retire to the religious life.

Southern Cross Flyers in India

CALCUTTA (India) July 2. (AP)—Capt. Charles Kingsford-Smith and three companions, on a flight from Sydney, N. S. W., to London, arrived safely at Calcutta late today.

The distance from their last stopping place at Rangoon was about 700 miles.

IDEAL HUSBAND DEFINED

Savant Assigns 143 Qualities Including Ability to Yes His Wife When She Argues

NEW YORK, July 2. (Exclusive)—The ideal husband must be a lover as well as a plumber. He must know all about the care of children and he must be a St. George in slaying moths and flies. He must combine the ability to provide a good home with astuteness in selling old clothes, must be a solon in maintaining peace in his home and be able to dispose of garbage in a sanitary manner.

These are but a few of the 143 faults of his wife and children. He must not make disparaging remarks about his wife's relatives. He must not argue. A husband batting 1000 on all these counts is the ideal mate.

definitions contained in the "blueprint of the domestically efficient husband" made public today.

This latest scientific work was evolved by Prof. Charles C. Peters of the sociology department of the Pennsylvania State College with the aid of 100 graduate students of the University of Kansas.

The model husband's 143 qualities are divided into four groups. The principal item in the first group specifies that he "should be able to meet the economic problems of family life." This includes the ability to repair gas and water pipes, care for sinks, set up and adjust stoves, manage furnaces and "be prepared to sell at a maximum advantage old clothing and old furniture."

The ability to sew is specified in the second classification which deals largely with the care of children. The third group provides that he be versed in principles of sanitation and hygienic and esthetic conditions while the fourth deals with his relations with his wife and other members of his family. He must

Nineteen-Year Wedding Secret of Actress Told

NEW YORK, July 2. (AP)—Lillian Walker, star of filmdom in the old John Bunny days, today was revealed as Mrs. Lillian C. Hanson, whose marriage to Charles E. Hanson, prominent real estate operator, has been a closely guarded secret for nineteen years.

The actress, at one time among the highest salaried motion-picture artists, yesterday asked $1000 alimony pending trial of her separation suit against Hanson. The couple separated shortly after their marriage.

PETROLEUM PRODUCTION INCREASES

Output in May 84,415,000 Barrels, Establishing New High Record

WASHINGTON, July 2. (AP)—Production of crude petroleum in the United States during May totaled 84,415,000 barrels, establishing a new high record.

The Department of Commerce announced today the production averaged 2,723,000 barrels daily and that the total for the month was an increase of 12 per cent over May, 1928.

"Increased production in Texas, which again raised the daily output of the State to a new record of over 800,000 barrels, was mainly responsible for the gain in national output," the Commerce Department said.

"Daily average production in California showed little change from the previous month, but that of Oklahoma increased 15,000 barrels to slightly more than 700,000 barrels. The production of Kansas reached a new high level as production in the Sedgewick district continued to increase. The majority of the other producing States increased, the two most notable exceptions being Arkansas and Louisiana."

PILES and FISTULA

Permanently removed without surgical operation or detention from business or pleasure. The relief is permanently guaranteed or no cost to you. Also all other Rectal Diseases treated by our ambulant office treatment.

Send for Free Booklet

Pacific Coast Proctological Clinic
Suite 1104, Love's State Bldg. (Cor. 7th & Hope)
H. F. Hammon, M.D., and E. G. Hanley, M.D.

Buy A Business!
Whatever your experience or capital, you can find openings to fit your requirements in the columns of
Times Want Ads

THE BROADWAY LIMITED
20 HOURS
CHICAGO AND NEW YORK

...diner—breakfast in New York! For speed and comfort the Broadway Limited is a Leader of the largest fleet of trains in America.

For speed ... The only schedule of 20 hours between Chicago and New York operated by any other train.

For luxury ... On The Broadway are the conveniences of a club in the observation club car, the unexcelled dining service, barber, shower-baths, manicurist, maid, ladies' lounge, train secretary with a picked crew of attendants.

Pennsylvania Station, New York—to which the Broadway Limited leads 10 fast trains Chicago every day.

Also our personally conducted all-expense tours to the Historic East.

Frederick Webb, District Passenger Agent
Room 318, Van Nuys Building,
Los Angeles, Cal.

PENNSYLVANIA RAILROAD

IN EUROPE ANOTHER RICHFIELD TRIUMPH

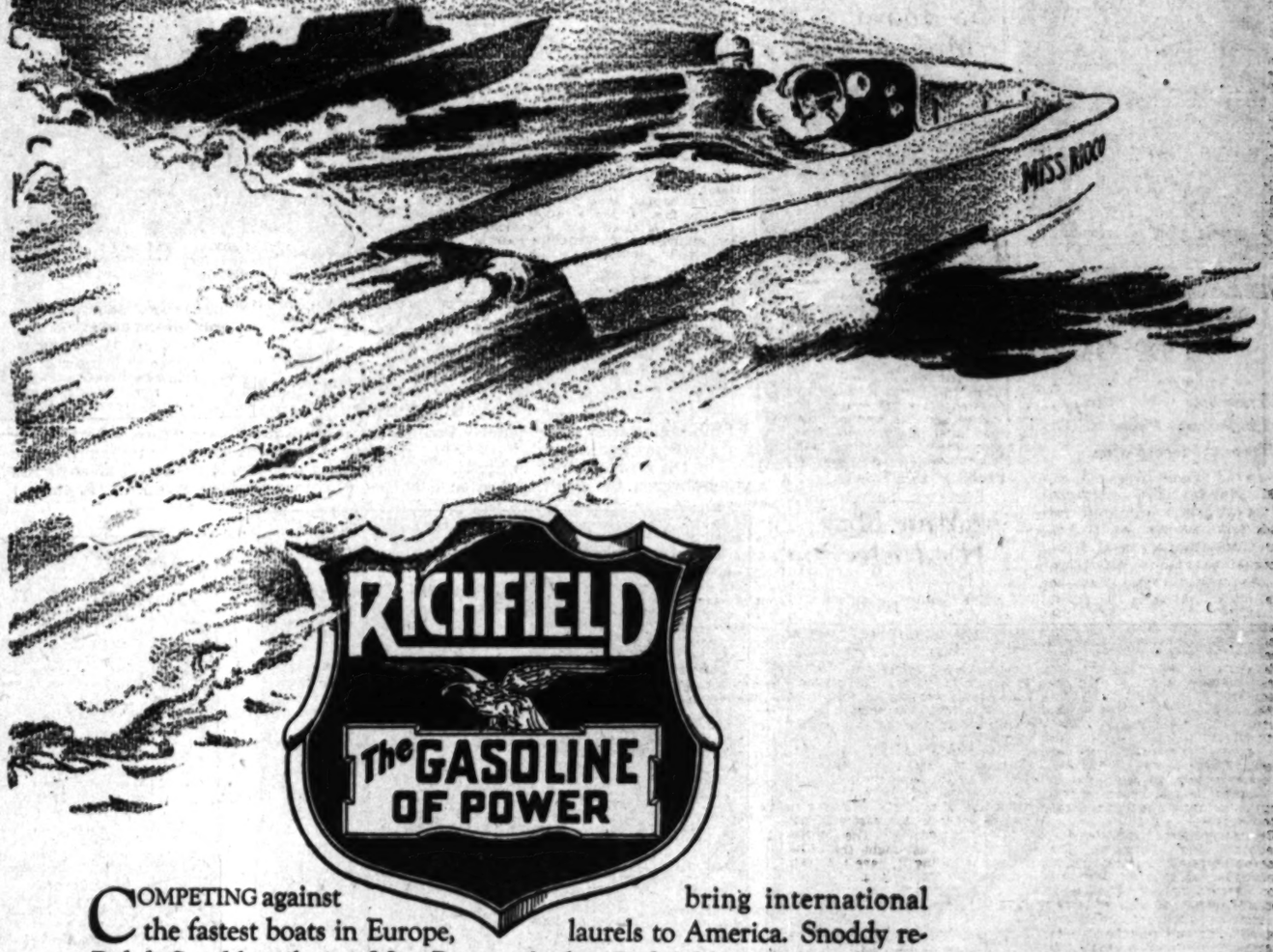

RICHFIELD
The GASOLINE OF POWER

COMPETING against the fastest boats in Europe, Ralph Snoddy, piloting *Miss Rioco III*, 91 Cu. In. hydroplane owned by James Talbot, Jr., using Richfield gasoline and Richlube motor oil, won the Duke of York trophy in the International Regatta at Southampton, England on June 27, 28, 29.

The lone American entry in the event, Snoddy scored a brilliant victory over the European boats, finishing first in all three heats and piling up a greater point score than all of his opponents combined.

Once again Richfield has helped to bring international laurels to America. Snoddy relied on Richfield gasoline and Richlube motor oil to assure perfect functioning of his motor, just as he did when he won the same trophy in 1927 and when he established a new world's record for 151 Class hydroplanes in Florida last March.

Exclusive choice of the world's greatest pilots, Richfield's unfailing qualities of speed, power and mileage, its absolute purity and uniformity have made it equally popular with hundreds of thousands of motorists. Try it in your own car today and note the difference.

LAND...AIR...WATER, *RICHFIELD* ALWAYS LEADS

220

Complete Jury to Try Former Chief Deputy District Attorney Davis

The Jury Which Will Try Harold L. (Buddy) Davis, Former Chief Deputy District Attorney on a charge of accepting a bribe in connection with the Julian prosecutions, was completed yesterday. The jury is shown here, left to right seated, Bessie B. Forner, Mrs. Ruthe Gresham, Perry Byerly, William V. Lloyd, Mrs. Elizabeth M. Nelson and Charles E. Stevens; left to right standing, Bailiff Olds, Edwin E. Offerle, Mrs. Katherine Case, John J. Shedron, Mrs. Alfred Barnes, Mrs. Elizabeth Leggate, Mrs. Willa B. Rutland, William A. Goozee, alternate, Mrs. Leonia Cole, alternate, and Bailiff Robbes. (Times photo.)

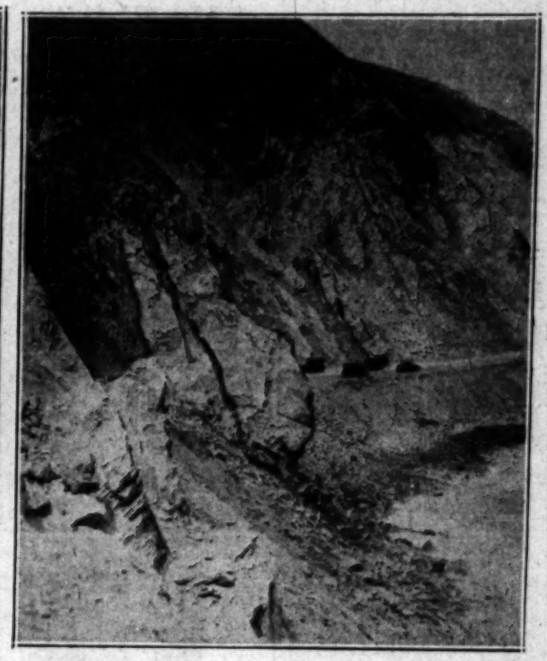

A Picturesque New Playground is Given to the Southland With the Opening of the Malibu Link of the [illegible] Highway, officially dedicated a few days ago. The link, which traverses the beautiful beach stretches of Malibu Ranch, heretofore closed to the public, is one of the most scenic in Southern California and offers the motorist and vacationist an entirely new field in which to play. These photos, taken by an Earle C. Anthony, Inc., scouting party Sunday show (left) a view of the highway through the Malibu and (right) one of the many beaches opened to the public.

Saves Two Lives—Helen Newell, 17, of Seattle (Wash.,) plunged into the water of Lake Washington and saved a mother and infant daughter from drowning. (P. & A. photo.)

Protect the Yucca!—A Forestry Service official reminds Sally Blane that it is unlawful to pick the blooms or otherwise deface the beautiful desert plant. (P. & A. photo.)

Bullfighting Isn't a Particularly Popular Sport With the Young Athletes born under the Stars and Stripes, but Sydney Franklin, a youthful American toreador, is one of the most popular in Spain. Here Franklin is shown immediately after he has delivered the death thrust to a bull in an arena at Seville, Spain. (A. P. photo.)

An Engineering Degree has been awarded Miss Georgianna Peeney, 22, of Evanston, Ill., at Northwestern University. She's first to receive degree at institution. (A. P. photo.)

Getting An Early Start in a Dangerous Game [illegible] old Walter Brierly, the son of an Edinburgh [illegible] land) engineer, gave an exhibition of motor speeding at recent meet. Photo shows [illegible] ing young speed demon and his machine at exhibition. (P. & A. photo.)

One of the Largest Dogs in the World is Cleo, a Harlequin Great Dane, the property of Harold Constant of Lawrence, Kans. Cleo, who measures 7 feet, 7 inches from tip to tip, was born in Germany and brought to the United States when she was a puppy. (A. P. photo.)

The Only Girl Coxswain in America, so far as records show, is Miss Winfred Carruthers, Toronto (Can.) co-ed, who directs the Argonaut Juniors. She will command the Argonaut shell in the Canadian championships this summer. (A. P. photo.)

Two Men Dived to Their Deaths in This Plane at Roosevelt Field, L. I., a Few Days Ago when the young pilot, Francis Phillips, crippled son of the late millionaire John W. Phillips, nosedived into the field, and his tanks ignited. Photo was taken while attendants at the field were attempting to remove the charred bodies of Phillips and his companion from the plane. It is an unusual photograph of its kind. (P. & A. photo.)

HIGH LIGHTS OF HISTORY 1383

The Story of the World War
153—"G.H.Q." Established At Chaumont.

by J. CARROLL MANSFIELD

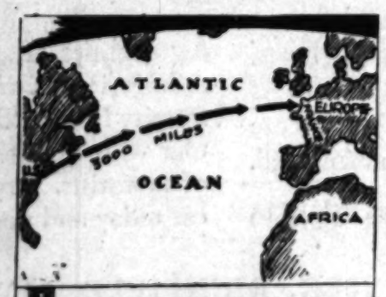

IN THE WORLD WAR THE ATLANTIC OCEAN LAY BETWEEN THE AMERICAN EXPEDITIONARY FORCE AND ITS BASE. IT WAS THEREFORE NECESSARY FOR GENERAL PERSHING TO CREATE A GENERAL HEADQUARTERS IN FRANCE TO DIRECT THE OPERATIONS AND SUPPLY OF THE A. E. F., LEAVING THE WAR DEPARTMENT TO LOOK AFTER THE TRAINING OF TROOPS IN THE UNITED STATES AND THE SHIPPING OF SUPPLIES TO EUROPE.

SEPTEMBER 3, 1917, PERSHING ESTABLISHED GENERAL HEADQUARTERS, BETTER KNOWN AS "G.H.Q." AT CHAUMONT, A SMALL, OUT-OF-THE-WAY TOWN IN EASTERN FRANCE.

THIS GROUP OF BUILDINGS, FLANKING A LARGE COURT, AT CHAUMONT, HOUSED THE OFFICES AND VARIOUS DEPARTMENTS OF G.H.Q., AND FORMED THE BRAIN CENTER OF THE AMERICAN EXPEDITIONARY FORCE.

AT CHAUMONT GENERAL PERSHING ORGANIZED THE GENERAL STAFF, DIVIDING IT INTO FIVE SECTIONS, AS SHOWN ABOVE. THE STAFFS OF CORPS AND DIVISIONS WERE MODELLED AFTER THE GENERAL STAFF, EXCEPT THERE WERE ONLY THREE SECTIONS. THE ABBREVIATIONS WERE USED TO SAVE TIME.

TOMORROW—THE JURY RETIRES IN [illegible]

...UTH BULWARK ...F NATIONALISM

... Told Dixieland ... to Old Ideals

... of Modern School ... in Session

... Instructor Talks on ... Question

... July 2. (AP)—Dr. Edwin ... University, ad... rural education de... National Education ... today pictured the South ... to climb aboard the ... bandwagon of mod...

...Southerners in avoiding ... the speaker declared ... were holding back for ... and the good of the ...

...HOLD SHOWN

...country at large," he ... among the most ... and artistic, there has ... against Puritanism ... is the very stronghold ... a reaction against ... of America, and ... and city here prides. ... overwhelming Anglo... and the absence ... a reaction against ... of the mind and ... of sentiment, romance, ... and yet here ... survive.

... hesitates to join ... of those who lead the ... especially those who ... in every instance to ... extreme. May not the ... the middle of the road.

EDUCATORS ASK CABINET MAN

N. E. A. Convention Records Adherence to Federal Department Plan

ATLANTA (Ga.) July 2. (Exclusive)—The representative assembly of the National Education Association today accepted a report of its legislative committee again recommending establishment of a Federal Department of Education with its chief a member of the President's Cabinet.

The report of the committee on propaganda also was accepted, declaring that the public schools must be kept inviolate "for teaching children how to think, not what to think."

the balance, the moderation, and in so doing reinforce those who in other sections are fighting "the same battle?"

NEED PRETTY TEACHERS

Other addresses before the general sessions and departments gave concrete examples and prescriptions for education in a new world. A. C. Eldridge of Cleveland told the secondary school principals that more personable teachers were needed. He said students deserved instructors of whom they could be proud.

"Today too many of the physically unfit turn to teaching, probably because the bars are not so strong as in other fields of endeavor, where one must win his clientele through personality and ability."

L. S. Rugg, Alexandria, La., found that the "undeniable right of every child to develop to the limit of his native ability seems to be lacking in the average school."

Addressing elementary principals, he declared that the offset for mass mindedness, a product of industrialism, would be training for adaptability and co-operative effort.

HISTORY SHOULD LIVE

In a general session address Howard R. Driggs of New York University declared that history should be made a living reality for students if they are to salute the flag "with the heart as well as the hand."

Lucy Gage, Nashville, Tenn., in another general session address, pointed out that the South was taking stock of spiritual values and had come to regard the kindergarten as important in its place as college is to the adolescent.

Loy Elmer Morgan, editor of the Journal of the National Education Association, addressing the National Congress of Parents and Teachers, asserted that schools and airports would be the dominant landmarks of the future. The flyer, he said, will stimulate mental growth, just as will the parent-teacher alliances; one in a material and the other in a spiritual way.

Caroline Whipple, speaking to the department of adult education, declared that teachers must know the immigrant groups they supervise else their appeal may drive away attendance rather than attract it.

Education was pictured as a solution to the race question by Robert R. Moton, principal of the Normal and Industrial Institute for Negroes at Tuskegee, Ala.

"Two races as ethnologically different as the negro and the white can live together side by side in amity if both are educated," he declared. Dr. Moton said the negro is not interested in what is usually described as "social equality" and is as opposed to intermarriage as the white race, but the negro does desire equality in education and citizenship.

WATER CASE APPEALED

VISALIA, July 2. (AP)—A notice of intention to file an appeal from the writ of mandate and judgment against the Wutchumna Water Company versus the Lindsay-Strathmore Irrigation District was filed here today.

SALMON

"The Dee
The Don
The Deveron . . ."

So the old Scottish rhyme goes, and children find it easier to learn the names of their rivers. Americans are learning them too; for the rivers are beautiful; and many a good fishing story is coming out of Scotland.

The American buys his tackle, say at Inverness, in pounds and shillings, but he pays for it with A. B. A. Cheques; because in Scotland, as elsewhere, A. B. A. Cheques are as good as gold—and a lot safer. A. B. A. Cheques are the official travel cheques of the American Bankers Association. Supplied by leading banks throughout the world.

A.B.A. CHEQUES

Look for Your Own Bank's Name on the Cheques

The A. B. A. Voyagers broadcast every Wed. evening over W J Z and associated stations.

DR. VAN WATERS WINS ELECTION

Heads National Conference of Social Work

Receives 167 Votes to 166 for Bookman

New President Referee of Local Court

SAN FRANCISCO, July 2. (Exclusive)—By the margin of one vote, Dr. Miriam Van Waters, referee of the Los Angeles Juvenile Court and the author of many works on child welfare and probation, was elected president of the National Conference of Social Work tonight. The balloting had been under way since late last week, but the pronouncement was not made until tonight's session. Then the closeness of the count made accuracy so imperative the vote was tabulated again before it was made public.

Dr. Van Waters was accorded 167 ballots and C. M. Bookman, director of the Community Chest of Cincinnati, won 166 ballots.

FRIENDS SURPRISED

Even friends of Dr. Van Waters, who had grown increasingly confident of her chances, admitted a pleasant surprise tonight as the bulk of eastern proxy votes which have now been ruled out but which were effective in this convention were expected to go to Bookman.

Dr. Van Waters's turning point among delegates inclined to be on the fence is believed to have occurred last Sunday night when she addressed one of the most important sessions of the conference.

Karl de Schweinitz, Philadelphia, was elected first vice-president; Rose McHugh, Chicago, second vice-president; Walter Whitson, Houston, Tex., third vice-president. They were unopposed.

Dr. Wiley Buell of New Orleans, Edith Burleigh of Los Angeles, Margaret Rich of New York, Mrs. Eva Whiting White of Boston and Otto Bradley of Minneapolis were elected members of the executive committee.

TOPICS DISCUSSED

Second generation Japanese in the United States, Filipino immigration, parole methods and prison reform, community integrity and accident prevention work occupied attention today as the conference drew toward its close.

Hardship worked upon American citizens of Japanese ancestry because of the revolt of youth against age was told by Dr. Roh H. Akagi of Los Angeles, general secretary of the Japanese Students' Christian Association of North America. He opined the problem is harder for this group than most, as there are 65,000 second generation Japanese in America whose life experience has been wholly American, so they no longer are in sympathy with the views and habits of their ancestors and yet they are not welcomed unrestrainedly into American life because of their ancestors.

FACE PROBLEM

"Several deep gaps," Dr. Akagi said, "separate the two generations of parents and children, such as the difference in language equipment, cultural attainment and mode of thinking, national loyalty, religious beliefs and social ideals and conduct.

"Race prejudice, consciously or unconsciously, separates them from the bulk of Americans and they are compelled to go back to their parents' segregated Japanese life. They are placed in a peculiar position to throw off all restraining and directing influences of home and society before they are able to make necessary adjustment and, naturally, their social life is becoming more unstable and unnatural."

RESTRICTION URGED

Dr. Emory S. Bogardus of the University of Southern California, advocated restriction, rather than exclusion of Filipinos, saying a movement to bar them entirely "would put the government in an embarrassing position of having denied their independence and at the same time shutting the door of the mainland to them."

The present methods of parole which Dr. Sheldon G. Lueck of Harvard University said considered the nature of the offense rather than the future behavior of the criminal, was branded by him as absurd. Jack Black, former convict, made a plea for prisons that will not be allowed to serve as instruments of "punishment, cruelty, revenge and the tooth-for-a-tooth justice."

PROGRESS REVIEWED

J. H. Rainwater of San Diego, secretary of the Community Welfare Council, declared it is the community and not the segregated social problem which is the normal unit of organization. "People live in communities," he said, "as they do in families and it is the community as a whole, which must pay the bill or suffer the consequences."

Progress on the Pacific Coast in accident prevention work was reported by Warren H. Pillsbury, deputy commissioner for the Thirteenth Compensation District, in which he told how a uniform code of safety standards has been adopted by port organizations representing both employers and employed in San Diego, Los Angeles Harbor, San Francisco, Portland and the Columbia River, Seattle and Puget Sound.

He urged an increase in the scale of death benefits for minor children.

F. C. Gregory, safety engineer for the Federal Compensation Commission, carrying the theme farther, said elimination of preventable injuries is the goal of a safety program for maritime work.

OLD LAW'S DEFIER JAILED

Ecclesiastical Court in England Sends Landholder to Cell Under 800-Year-Old Statute

[Copyright, 1929, by the Chicago Tribune.]

LONDON, July 2. (Exclusive)—A medieval law in England was found to be valid when John Henry Stevens of Cambridgeshire was jailed by an ecclesiastical court without a court trial. The church tribunal even went the regular courts one better and did not set a limit on the sentence, which will last until the court thinks Mr. Stevens has been sufficiently punished for the offense—which was contempt of court. But Stevens is expected to be released soon.

The trouble began in the year 1130, but Mr. Stevens knew nothing about it. In that year original title was granted to a parcel of seventeen acres of land in Huxton. A clause in the title included responsibility for the condition of the chancel of the church, which the landholder undertook to keep up. Mr. Stevens bought those seventeen acres fifteen years ago. Nobody knew anything about the upkeep clause.

TROUBLE STARTS

Then an energetic new vicar came to Huxton and found that the chancel needed repair and somehow discovered that clause in the 800-year-old deed. He demanded that Mr. Stevens repair the chancel but Mr. Stevens was not interested. He said he knew nothing about the clause in the old title when he bought the land, and insisted that it was no longer valid in any case.

Having dug up the medieval agreement, there seemed nothing to do but follow the old form, so an ecclesiastical court was empaneled which proceeded to try Mr. Stevens. He not only was found guilty of contempt of court, but also "contumacious." The chancellor of the diocese filed papers with the Chancery division of High Court and the Lord Chancellor issued a warrant to the High Sheriff of the county of Cambridgeshire, in due ancient form, for the arrest of Mr. Stevens, and the wealthy landowner accordingly moved into a cell in Bedford Jail.

DEFIANCED VOICED

The repairs would cost, perhaps, £30, but Mr. Stevens insists he will not pay, as a matter of principle, asserting an ecclesiastical court no longer is competent in modern England. Competent or not, Mr. Stevens is jailed and the repairs are being done, for which Mr. Stevens will have to pay, and the court is under no obligation to release him until it gets good and ready.

precedent is seen from the fact that the church assembly financed this test case to see is it could get away with the application of the medieval law, which Lyve was repealed. It found that it could. Now it has a list of 120 similar cases it intends to push, thus getting the landholders to repair churches which are falling into neglect through the indifference of the parishioners.

De Priest Case Again Deplored

JACKSON (Miss.) July 2. (AP)—The Mississippi House of Representatives today unanimously concurred in the Senate resolution "unreservedly disapproving" the entertainment at the White House of the wife of Representative Oscar De Priest, negro Republican from Illinois.

TEACHERS URGE RACE EQUALITY

Move Launched at National Meeting of Educators

Unfair Treatment of Negro Pupils Charged

Bitter Fight Over Proposal of New Yorkers Seen

CHICAGO, July 2. (AP)—Strife within the resolutions committee of the American Federation of Teachers, assembled in thirteenth annual convention, was foreseen today as the outcome of resolutions prepared by the New York delegation, urging equality for white and negro pupils and teachers.

Lively discussion also is expected over resolutions submitted by the New Yorkers which recommend pardons for I.W.W. members now serving prison terms for their part in a fatal riot during an Armistice Day parade in Centralia, Wash., and for two men sentenced to life for planting a bomb that killed ten and wounded forty persons during a preparedness day parade in San Francisco in 1916.

Dr. Abraham Lefkowitz of New York, national vice-president, predicted that strong modifications will be made in some of these resolutions, offered by New York Local No. 5, before they get to the convention floor.

Declaring that "negro children and negro teachers are the victims of gross discrimination in various parts of the American public school system," one set of resolutions urges immediate abolition of Jim Crow schools; equal school facilities for negroes and whites; equal expenditures per child in American schools, irrespective of race or color; equal pay for negro and white teachers doing the same grade of work, and selection and promotion of teachers on an equal basis, irrespective of race or color.

BREAD CAST ON WATERS SWELLS

Rail Man's Crumb of Comfort Returns in Form of Loaf for Rest of Life

ANDERSON (Ind.) July 2. (Exclusive)—Two years ago George Carmody, a railway engineer, met an old man in Indianapolis whose pockets had been picked. He begged for a ticket to his home town in the West, and got it.

Now Carmody has been made sole heir by the befriended one's will to 360 acres of coal lands in Canada, with a railway ticket to the property also provided.

Lindbergh Views Oklahoma Field

WAYNOKA (Okla.) July 2. (AP)—Col. and Mrs. Charles A. Lindbergh arrived at the airport of the Transcontinental Air Transport Company here at 7:25 p.m., after a short flight from Wichita, Kan.

Tonight airport officials said Col. Lindbergh is undecided as to how long he will be here. He intends to spend the greater part of tomorrow inspecting the airport and flying equipment here. If this inspection is concluded in time he may proceed to Clovis, N. M., late tomorrow afternoon.

NEW JAPANESE PREMIER ON JOB

He's Third Untitled One in Country's History

"The Lion" Lives Frugally as Befits Poor Man

Conciliatory Policy Toward China Expected

TOKIO, July 2. (AP)—Yuko Hamaguichi, the third untitled Premier in Japan's history and the members of the new Minseito Cabinet were installed late today in the palace in the presence of the Emperor.

The new ministry succeeds that of Baron Tanaka of the Seiyukai party, which resigned shortly before noon after a Cabinet crisis precipitated by investigation of the assassination of Marshal Chang Tso-Lin in Manchuria last year.

The new Premier lives frugally and is comparatively poor. He is known popularly as "The Lion" because of his shaggy hair, eyebrows and mustache and his stentorian platform voice, while he also bears a reputation for the highest integrity.

The inclusion of Baron Shidehara, former Ambassador at Washington, as Foreign Minister, is regarded as promising extremely deft handling of international affairs because of his long experience in diplomacy. It is expected that a more conciliatory policy toward China will be adopted.

OFFICIAL'S SON KILLS SELF

PETALUMA, July 2. (AP)—William M. Cunninghame, 19 years of age, son of William N. Cunninghame, member of the Sonoma county Board of Education, shot and killed himself at his ranch home at Bloomfield, near here today. No reason for the act was learned.

Federal Agents in Court as Rum Truck Convoys

NEW YORK, July 2. (AP)—Two Federal prohibition agents are under arrest today accused of convoying a fleet of liquor trucks on Long Island.

The agents, John J. Kerrigan and John J. Calvin, were held in $3000 bail each after Deputy Sheriff William Lindsay of Peconic, N. Y., told a United States commissioner he found them escorting a caravan of five trucks through Riverhead, N. Y., on the night of June 19, last.

City Bank Farmers Trust Company Opens Its Doors as an Affiliate of The National City Bank of New York

THE City Bank Farmers Trust Company represents a consolidation of the trust organizations of The National City Bank of New York and The Farmers' Loan and Trust Company. Its stock is trusteed for the benefit of the shareholders of The National City Bank of New York and their beneficial interest will be evidenced by an indorsement on the stock certificates of the Bank in the same manner as their beneficial interest in The National City Company is now evidenced.

The City Bank Farmers Trust Company with a capital of $10,000,000 and a surplus of $10,000,000 will operate under the 107 year old charter of The Farmers' Loan and Trust Company. It will be administered by a separate Board of Directors composed of trust-minded and investment-minded men of recognized calibre. The executive officers will be men of experience in the handling of trust business being drawn from those who have handled similar work in the merged institutions. The Chairman will be the Chairman of The National City Bank of New York, the President will be the former President of The Farmers' Loan and Trust Company.

Pending the completion of a new building covering the entire block bounded by Hanover Street, Exchange Place, William Street, and Beaver Street, to be known as the City Bank Farmers Trust Building, which will be the permanent home of the City Bank Farmers Trust Company, the organization will be located in temporary quarters at 43 Exchange Place, with some departments occupying quarters at 52 Wall Street.

* * *

We believe that the day of the individual trustee is waning and that the day of the corporate trustee is just in its dawning. With the complicated and intricate problems of the present with respect to the administration of estates, with the growing need for so-called voluntary or living trusts, and with the opening of new avenues for the relief of the cares of handling accumulated wealth, the trust business is one presenting an opportunity for enormous growth. It is, in our opinion, a business that can be conducted to its fullest efficiency only by specialists. It cannot be looked upon as a by-product, a sideline of a commercial banking institution. It is far too important. It is a business, which, in the interests of those it serves, must be conducted by men whose lives are devoted exclusively to it.

Viewed as just another "banking merger" the creation of the City Bank Farmers Trust Company and its close affiliation with The National City Bank of New York, is an event of no particular importance. But, considered in the light of the purposes and the expressions of those who have brought this institution into being and in the light of the interests of those who have entrusted the management and administration of their affairs to the two institutions, its establishment has deep significance. It has equal significance to those who are contemplating the establishment of living trusts, the making of a will, the protection of their families. It has equal significance for corporate officials who look for greater efficiency in the handling of corporate trusteeships, and registrar and transfer services.

And so the City Bank Farmers Trust Company makes its bow to the Public and solicits the opportunity to serve it.

WHAT'S DOING today

City Club meeting, clubhouse, 833 South Spring street, noon. Capt. Ernest P. Hanson will speak on "Independence Day Observance."

Women's Advertising Club box voyage luncheon, 733 South Broadway, 12:40 p.m.

Phi Delta Theta Alumni Club meeting, University Club, 614 South Hope street, 12:15 p.m.

Daughters of Union Veterans of the Civil War meeting, Mary Ann Spencer Tent No. 29, Patriotic Hall, 1816 South Figueroa street, 1 p.m.

Chamber of Commerce board of directors, membership, domestic trade and junior division new membership meeting, Chamber of Commerce Building, 12:15 p.m.

Masonic Club luncheon, Masonic Building, noon. Former Judge Bledsoe will speak on "Patriotism."

Southwest Museum exhibit, Highland Park, afternoon.

Los Angeles Museum exhibit, Exposition Park, 10 a.m. to 4:30 p.m.

Free permanent California exhibit, scenic motion pictures, State Exposition Building, Exposition Park, 10 a.m. to 4:30 p.m.

California Botanic Gardens plant exhibit, Mandeville Canyon, 9 a.m. to 6 p.m.

The Huntington Library and Art Gallery are open to those holding admission cards from 1:30 to 4:30 p.m. Admission cards may be obtained by sending a stamped and self-addressed envelope to the library at San Marino, Cal.

Baseball, Wrigley Field, 2:15 p.m. Portland vs. Los Angeles.

State Societies

Canadian Society of Southern California meeting, Hollywood Roof Ballroom, 1549 North Vine street, evening.

Motion Pictures

Biltmore, Fifth at Grand—"Broadway."

Fox Criterion, 642 South Grand avenue—"Madame X."

Fox Carthay Circle, Wilshire at Carthay Center—"Four Devils."

Grauman's Chinese, 6925 Hollywood Boulevard—"Hollywood Revue of 1929."

Million Dollar, Broadway at Third—"A Dangerous Woman."

Loew's State, Seventh and Broadway—"Careers."

Paramount, Sixth and Hill—"The Wheel of Life."

Tower, Eighth and Broadway—"The Time, the Place and the Girl."

United Artists, Broadway near Ninth—"She Goes to War."

Warner Brothers, Hollywood at Wilcox—"Noah's Ark."

Fox Grauman's Egyptian, 6708 Hollywood Boulevard—"Innocents of Paris."

Fox West Coast Uptown, Tenth and Western—"Innocents of Paris."

Fox Boulevard, Washington and Vermont—"Follies."

Stage

Figueroa Playhouse, Figueroa near Ninth—Dark.

Belasco, Eleventh and Hill—"Coquette."

Egan, Figueroa at Pico—"The Old Shoe."

El Capitan, Hollywood near Highland—"Dancing Mothers."

Vine-street, Vine near Sunset—"Jonesy."

Hollywood Play House, 1733 North Vine—"The Big Pond."

Majestic, Ninth and Broadway—"Serena Blandish."

Mason, 127 South Broadway—"Jealousy."

Mayan, Eleventh and Hill—"Let Us Be Gay."

Orange Grove, Grand and Seventh—Dark.

Hollywood Music Box, 6126 Hollywood Boulevard—Dark.

President, 744 South Broadway—"The Hindu."

Varieties

Burbank, Sixth and Main—Burlesque.

Follies, Fourth and Main—Burlesque.

Orpheum, Ninth and Broadway—"Harry Carroll."

Hillstreet, Eighth and Hill—"The Squall."

Pantages, Seventh and Hill—"The Iron Mask."

SUIT WON BY INVENTOR OF AIR TORPEDO

Judgment of $198,500 Granted Admiral Fiske for Infringement

WASHINGTON, July 2. (AP)—Judgment for $198,500 against Rear-Admiral William A. Moffett, chief of the Bureau of Naval Aeronautics, has been awarded Rear-Admiral Bradley A. Fiske, retired, in the District of Columbia Supreme Court for infringement of the Fiske patent for torpedo planes.

In the decision Justice Stafford declared that the right of an officer in the Navy and Army to take out a patent on his own invention had been recognized by the Supreme Court and no longer is open to question. The suit was considered as a test of the right of the Navy Department to use inventions of naval officers for national defense without compensation.

Fiske's original suit also was filed against former Secretary of the Navy Wilbur, Rear-Admiral Claude C. Bloch, former navy Ordnance Bureau head, and Rear-Admiral C. B. McVay, Jr., also a former ordnance chief, but the claims against them were voluntarily dropped by Fiske. Admiral Moffett noted an appeal from the decision.

Admiral Fiske, who was navigator of the Petrel at the battle of Manila Bay, invented the torpedo to be carried by an airplane for use against enemy ships in 1912 and was granted a patent on it the same year.

Printer Friend of Twain Dies

ALAMEDA, July 2. (AP)—Nelson C. Hawks, credited with originating the point system of gauging type, died today at his home here after an illness of two weeks.

Hawks was a friend of the late Mark Twain. He left his widow, Elizabeth, and three sons.

BUSINESS BREVITIES
(Advertising)

The Times Branch Office, 621 South Spring street. Advertisements and subscriptions taken. Telephone MEtropolitan 8000.

THE WEATHER
(Official Report)

LOCAL OFFICE, U. S. WEATHER BUREAU, Los Angeles, July 2.—(Reported by H. B. Hersey, Meteorologist.) At 5 o'clock a.m. the barometer registered 30.00; at 5 p.m., 29.87. Thermometer for the corresponding hours showed 62 deg. and 75 deg. Relative humidity, 5 a.m., 94 per cent; 5 p.m., 60 per cent. Wind, 5 a.m., south, velocity 3 miles; 5 p.m., southwest, velocity 7 miles. Temperatures, highest, 79 deg.; lowest, 61 deg. Barometer reduced to sea level.

WEATHER CONDITIONS.—July 2: Local showers have occurred during the past twenty-four hours in the Atlantic and Eastern Gulf States, in Eastern Tennessee and in the lake region and the Ohio, Middle Mississippi and Lower Missouri valleys, and in South Dakota, Nebraska, Kansas, Oklahoma, Texas and New Mexico. The rainfall was generally light to moderate, but at some points in Kansas and Oklahoma thunderstorms were accompanied by heavy rain. Moderate temperatures were reported over practically the whole country this morning. In Southern California fair weather prevailed yesterday, with moderate temperature. It was cloudy or foggy this morning near the coast, but clear in the interior. Temperatures were near the normal at all stations. Fair weather will continue in Los Angeles and vicinity Wednesday, with moderate temperature. Fog or clouds may be expected in the morning.

SUN, MOON AND TIDES.—Los Angeles, July 3: Sun rises 4:46 a.m.; sets 7:58 p.m. Moon rises 1:38 a.m.; sets 4:02 p.m. Los Angeles Harbor, July 3: High tides, 7:05 a.m. and 6:20 p.m.; low tides, 1:00 a.m. 11:40 p.m.

LOCAL TEMPERATURES. — July 2: Minimum and maximum temperatures from Southern California points, reported yesterday to the Los Angeles office of the U. S. Weather Bureau, were as follows:

Stations—	Max.	Min.
Imperial	104	72
Los Angeles Harbor	80	60
Mt. Wilson	88	60
Pasadena	92	58
Pomona	98	59
Porterville	100	58
Redlands	94	58
Riverside	97	56
San Bernardino	96	59
Santa Ana	93	62
Santa Barbara	74	60
Sierra Madre	94	56

STATE FORECAST

For Los Angeles and vicinity: Fair Wednesday and Thursday; moderate temperature.

STATE FORECAST

SAN FRANCISCO, July 2. — Weather forecast:

San Francisco and vicinity: Fair and continued warm; low humidity and high fire hazard; moderate northerly winds.

Northern California: Fair and continued warm; moderate northerly winds, fresh on the north coast.

Sierra Nevada: Fair and continued warm; gentle variable winds.

Sacramento, Santa Clara and San Joaquin valleys: Fair and continued warm; gentle to moderate northerly winds.

Southern California: Fair; high fog on the coast at night; no change in temperature; moderate northwest to west winds on the coast.

ARIZONA FORECAST

PHOENIX (Ariz.) July 2.—Forecast for Arizona: Generally fair Wednesday and Thursday; warmer Wednesday in northeast portion.

COLORADO RIVER

YUMA (Ariz.) July 2.—(Exclusive Dispatch from the U. S. Reclamation Service.) Gauge height Colorado River, 23 feet. Discharge, Tuesday, 67,000 cubic feet.

TEMPERATURES

Stations—Conditions, 5 p.m.	Max.	Min.	Precipitation
Boise—Clear	94	66	0
Boston—Clear	76	66	0
Buffalo	78	62	0
Chicago—Partly cloudy	74	58	0
Denver—Partly cloudy	90	60	0
Des Moines	86	62	0
Detroit—Clear	82	60	0
Edmonton—Cloudy	68		0
El Paso—Clear	92	72	0
Eureka—Clear	62	52	0
Hatteras—Cloudy	84	76	0
Fresno—Clear	102	70	0
Havre—Partly cloudy	96	52	0
Helena—Clear	90	52	0
Kamloops—Pt. cloudy	76	48	0
Kansas City—Pt. cloudy	80	64	0
Lander—Clear	92	54	0
Los Angeles—Clear	78	61	0
Memphis	94	72	0
Modena—Cloudy	96	56	0
Medicine Hat—Clear	92	58	0
New Orleans—Pt. cloudy	92	78	0
New York—Pt. cloudy	78	68	0
North Head—Clear	60	52	.01
Oklahoma—Clear	90	68	0
Omaha—Clear	94	64	0
Phoenix—Clear	110	82	0
Pittsburgh	80	62	0
Portland, Or.—Clear	76	58	0
Red Bluff—Pt. cloudy	104	74	0
Roseburg—Clear	84	52	0
St. Louis—Clear	86	70	0
St. Paul and Minneapolis—Cloudy	70	54	0
Sacramento—Clear	104	66	0
Salt Lake City—Clear	96	66	0
San Diego—Clear	74	67	0
San Francisco—Clear	64	56	0
Seattle—Clear	74	54	0
Seattle—Clear	70	58	.02
Spokane—Clear	82	56	0
Tonopah—Pt. cloudy	92	61	0
Tucson—Pt. cloudy	104	62	0
Washington—Clear	80	66	0
Winnemucca—Clear	96	60	0
Winnipeg—Clear	76		0
Yuma—Clear	112	74	0

VITAL RECORD

INTENTION TO MARRY

The following notices of intention to marry were issued yesterday. Name and age given.

ALCARAZ — MUNIZ. Jesus Alcaraz, 30; Guadalupe Muniz, 23.

ALGIER—SMITH. Willard M. Algier, 23; Bertha Smith, 23.

ANTHAM—MOULTON. Robert S. Antram, 27; Viola M. Moulton, 23.

ARMITAGE—BORBAS. Earl Armitage, 32; Gladys Borbas, 21.

ARVISO—PARRA. Luz Arviso, 30; Teresa Parra, 22.

BOONE—DAWSON. Albert C. Boone, 23; Mary Dawson, 22.

BRACHA — ENTERWEIER. George W. Bracha, 25; Margaret M. Enterweier, 28.

BRADLEY—PAUL. Frances Bradley, 20; Nadine Y. Lee, 21.

BURRELL—HILDEBRAND. Lewis W. Burrell, 29; Esther I. Hilderbrand, 26.

CALDWELL—SEHRSEN. Kenneth Caldwell, 25; Ruth Sehrsen, 19.

CLEVELAND—WHALEY. Louis Cleveland, 22; Doriine L. Whaley, 19.

CLINE—PAMGBORN. Gordon B. Cline, 24; Lucille C. Pamgborn, 22.

COHEN—SAMOK. Isadore Cohen, 31; Lenore Samok, 19.

COKER—MYRER. Fred L. Coker, 28; Edith H. Myrer, 23.

COLVEY—HEWLETT. Kendall T. Colvey, 22; Leola Hewlett, 18.

COOPER — KERN. Harold V. Cooper, 28; Johanna M. Lewis, 19.

DENTON—LEWIS. Earle W. Denton, 37; Merle L. Lewis, 27.

DILLARD—HURLBUT. John R. Dillabo, 26; Jessie L. Hurlbut, 27.

DODSON—RISCH. Spurgeon R. Dodson, 23; Constance E. Risch, 21.

DYCK — LINSTEAD. Roger P. Dyck, 26; Edna Linstead, 24.

DYKE — WILSON. Le Roy E. Dyke, 22; Edna M. Wilson, 24.

FARNEY—HUTCHINS. Fairman W. Farney, 25; Winona Hutchins, 23.

FARMER—DORAN. James H. Farmer, 63; Bessie E. Doran, 47.

FARRA — BAKER. Leondus E. Farra, 65; Elizabeth Baker, 54.

FARRY—HARRINGTON. Leo I. Farry, 32; Marie K. Harrington, 31.

FISCHER—GOULD. Leonard Fischer, 32; Leona L. Gould, 29.

FONTES—HERNANDEZ. Miguel Fontes, 30; Teresa Hernandez, 26.

GIBBS—NUTTING. William W. Gibbs, 22; Edna M. Nutting, 18.

GRKAVAC — MALOVRAZICH. Rade R. Grkavac, 27; Danica I. Malovrazich, 20.

HART—RILEY. Loran Hart, 27; Florence Riley, 23.

HATFIELD—PARSHALL. William T. Hatfield, 21; Gwendolyn L. Parshall, 20.

HOLLAND—BECK. Edgar M. Holland, 59; Marie T. Beck, 68.

HOWARD—HOPPER. George A. Howard, 21; Virginia Hopper, 18.

HUGHES—MORGAN. Clarence S. Morgan Hughes, 45; Frances V. De Crastos, 40.

HUNTER—KENNEDY. Carl E. Hunter, 27; Evelyn B. Kennedy, 22.

HUNTER—JOHNSON. Merle E. Hunter, 26; Evelyn R. Johnson, 24.

JABNER—GOLDENBERG. Louis M. Jabner, 38; Anna Goldenberg, 33.

JACOBSON—STROHL. Harry H. Jacobson, 26; Jeanette R. Strohl, 24.

KERNS—TOPF. Roger E. Kerns, 25; Gertrude Topf, 25.

KIRKSEY—McELHINNEY. Lonnie F. Kirksey, 26; Marjorie M. McElhinney, 20.

KRIPNER — THOMPSON. Frank Kripner, 28; Lillian E. Tomiesk, 24.

LAMORIE—PICHARDO. Benjamin D. Lamorie, 21; Juanita Pichardo, 23.

LEWIS — ROBERDS. Carl F. Lewis, 28; Ollie E. Roberds, 28.

LOCKRIDGE—PAGE. Frank R. Lockridge, 27; Blanche Page, 22.

MARSHALL—SCOTT. Andrew C. Marshall, 37; Margaret L. Scott, 33.

McDONALD—DAYTON. Hilton McDonald, 21; Bertha Dayton, 27.

McHENRY — DORNEMAN. Wilbur E. McHenry, 29; Ella C. Dorneman, 21.

MEDEMA—PAUL. David E. Medema, 37; Ruth O. Paul, 31.

MOORE—HANCOCK. John O. Moore, 25; Doris R. Hancock, 19.

NIKLOS—BLACKBURN. Charles O. Niklos, 23; Helen E. Blackburn, 22.

NORMAN—DYE. John Norman, 30; Matilda B. Dye, 29.

OLESON—BOLE. Chris J. Oleson, 54; Luma B. Bole, 41.

OLMOS—VIEYRA. Maximiano Olmos, 49; Victoria V. Vieyra, 38.

PATTESON—MITCHELL. Jesse E. Patteson, 23; Lodie L. J. Mitchell, 21.

PEARCE—WARREN. Vernal L. Pearce, 26; Nellie M. Warren, 12.

INTENTION TO MARRY

The following notices of intention to marry were issued yesterday. Name and age given.

PEARSON — MULNIX. Franklin De Loss Pearson, 24; Bethine B. Mulnix, 23.

PHILLIPS—DOBBS. James H. Phillips, 22; Helen K. Dobbs, 22.

PICKENS—HINES. Robert P. Pickens, 31; Hazel M. Hines, 21.

PIPER—ENOS. John L. Piper, 23; Elena M. Enos, 18.

RIVAS — CRUZE. Francisco Rivas, 21; Louise Cruze, 18.

ROBB—DAVIDSON. Elbert W. Robb, 21; Viola Davidson, 19.

ROGERS—FARIAS. Edward T. Rogers, 27; Maria A. Farias, 26.

RUIZ—VALDEZ. Rosario Ruiz, 34; Carmen Valdez, 22.

RYAN—BLAKE. John E Ryan, 46; Henrietta L. Blake, 42.

SAMUSICK—JONES. Jacob Samusick, 33; Elverta Jones, 27.

SHARPE — LOY. James D. Sharpe, 22; Ruth Loy, 21.

SHUBIN—HALOPOFF. Andy Shubin, 21; Mary Halopoff, 18.

SLOAN—WELSH. John V. Sloan, 25; Phyllis M. Welsh, 21.

STEARNS—GOODELL. Frank P. Stearns, 33; Erma M. Goodell, 27.

SWANSON — CUNNINGHAM. Walter C. Swanson, 27; Ellen C. Cunningham, 17.

SYMONDS—SKINNER. Harold C. Symonds, 28; Mildred E. Skinner, 26.

TALAMANTES — RANGEL. Miguel Talamantes, 42; Maria Rangel, 40.

TAURSEO—MOONE. Eugene L. Taussig, 27; Katheren Boone, 18.

THOMPSON — WARNOCK. Aloysious J. Thompson, 28; Arnilda Warnock, 21.

TUCKER—HOLLOWORTH. Alexander D. Tucker, 46; Catherine H. Montgomery, 44.

VACA—RODRIGUEZ. Benjamin Vaca, 41; Feliciana Rodriguez, 48.

VAN DYKE—HARR. Earle M. Van Dyke, 24; Mary Harr, 21.

VERKERCK—VAN RUBEN. Victor V. Verbeck, 21; Mary E. Van Ruben, 21.

WRIGHT — O'HARA. Alfred Wright, 23; Emma O'Hara, 21.

YABUKA—SKALABRIN. Tony Yakuba, 27; Biscia Skalabrin, 17.

BIRTHS

Names, sex, place and date of birth.

BELL, Mr. and Mrs. Dexter, Daughter, Battle Creek Hospital, June 22.

BIRT, Mr. and Mrs. Allen, Boy, Osteopathic Hospital, June 30.

CORDER, Mr. and Mrs. Richard, Daughter, Good Samaritan Hospital, June 27.

DAILEY, Mr. and Mrs. Thomas, Boy, Queen of Angels Hospital, June 26.

DURAN, Mr. and Mrs. Roman, Boy, White Memorial Hospital, June 22.

FLAXMAN, Mr. and Mrs. Jack, Daughter, California Lutheran Hospital, June 28.

FRANK, Mr. and Mrs. David, Daughter, Queen of Angels Hospital, June 27.

GARDNER, Mr. and Mrs. Jack, Daughter, Osteopathic Hospital, June.

GOLDSTEIN, Mr. and Mrs. Theodore, Daughter, White Memorial Hospital, June 26.

GOODMAN, Mr. and Mrs. Edward, Boy, California Lutheran Hospital, June 24.

HAMER, Mr. and Mrs. George, Daughter, Methodist Hospital, June 28.

HERMAN, Mr. and Mrs. Jules, Daughter, White Memorial Hospital, June 23.

HOLMES, Mr. and Mrs. Samuel, Daughter, Martha Lee Hospital, June 29.

HUFF, Mr. and Mrs. Charles, Boy, Queen of Angels Hospital, June 29.

JOHNSON, Mr. and Mrs. Oscar, Daughter, Queen of Angels Hospital, June 27.

JUDD, Mr. and Mrs. Paul, Boy, White Memorial Hospital, June 25.

KASHARE, Mr. and Mrs. Harold, Daughter, Queen of Angels Hospital, June 30.

KEMP, Mr. and Mrs. Frank, Boy, Osteopathic Hospital, June 25.

LANGAN, Mr. and Mrs. William, Daughter, Queen of Angels Hospital, June 28.

LAWRENCE, Mr. and Mrs. Howard, Boy, Methodist Hospital, June 26.

MEIDELL, Mr. and Mrs. Henry, Boy, Methodist Hospital, June 19.

THAYER, Mr. and Mrs. Charles, Daughter, California Lutheran Hospital, June 21.

THOMPSON, Mr. and Mrs. Merle, Boy, Methodist Hospital, June 30.

THOMSON, Mr. and Mrs. George, Boy, Martha Lee Hospital, June 27.

DIVORCE SUITS FILED

ANDERSON, James C against Gertrude.

BAILEY, Willard G. against Helene.

BAKER, Frances against Russel.

BAKER, Agnes M. against Edgar J.

BECKER, Rose F. against John E.

BLUNT, Hattie A. against Walter S.

BRUNO, Tony against Henrietta.

CHAMBERLAIN, Virginia E. against R. A. Champagne.

CHAMPAGNE, Mabel E. against Frank H.

CHRISTENSEN, Leota A. against Walter J.

CLARK, Ethel P. against James.

DESCARTEZ, Ruth against Antoni J.

DORR, Richard N., Jr., against Marie.

FINDER, Rebeca against Bernard.

FISHER, Norman A. against Jean A.

GATES, Elsie T. against James L.

GAYNOR, Naomi against Frank.

GODINO, Emma M. against Attilio.

GOMEZ, Esperidion against Leonardo L.

GUSTAFSON, Carl P. against Marie.

HICKMAN, Lillian L. against Charles L.

HODGES, Henry J. against Minnie B.

HUDSON, Louise against Shirley D.

JAKEMAN, Marcia W. against Theodore G.

KIMBALL, Alice against Ralph C.

LOCKE, Fannie E. against Clarence F.

McKEON, John E. against Jessie.

MULLAN, Edna M. against Denzil L.

SAGTENHOUDT, Anna against Jacob.

SCHUCK, Henry against Clara.

SHORT, Cecil H. against Martha M.

SMITH, Celestine R. against Frank L.

STERN, Hesse against Archibald.

STEVENSON, Ruby P. against Norman L.

SUNDERLAND, Ruth E against Arthur G.

THOMPSON, Charlotte A. against Ralph C.

WATERBURY, Rose against Robert A.

WITHROW, John A. against Ida M.

DIVORCE DECREES GRANTED

ACOSTA, Rosa from Miguel.

BRALL, Mary J. from Henry C.

BELL, Marjorie E. from Henry H.

BERG, Ella from Charles.

CANNING, Lelia L. from Thomas.

CHRISTENSEN, Pearl from Hans.

CURTIS, Ruby B. from Guy E.

ELMANDORF, Juliette from Otis E.

FINCH, Dixie J. from Bryan C.

GEORGE, Frank C. from Betty.

GRANAM, Valera from J. W.

GROSSNICKLE, Ray from Ora.

HADDAD, Alexander from Linda.

KING, Ida M. from Henry E.

KRUMENACHER, Alice W. from Walter.

LASSLEY, Maude T. from John J.

LEVENSON, Eva from Harry.

MATTES, Rose from Leon.

MILLER, Florence from Leslie A.

MORE, Marjorie from Raymond.

MORENO, Clara G. from Francisco O.

PATINO, Margaret from Tony.

PUTNAM, Lillian M. from Willis A.

RUNGE, Carl from Forrest N.

STEWART, William W. from Emma A.

STOCKTON, Gladys V. from Clarence R. G.

TERPIAN, Minas B. from Emelia B.

WATHEN, Mary from Edgar J.

WEBB, Samuel P. from Helen E.

WILSON, Thelma L. from Samuel.

WIMBATT, Charles A. from Cora L.

NATURALIZATION PETITIONS

Petitions for naturalization, with names, nationality and residence given, have been filed with the United States District Court, as follows:

Margreth Lorenz, 2471½ West Eighty-fifth street, Los Angeles; Czecho-Slovakia.

Beso Bosin, 275 Sixteenth street, San Pedro; Jugo-Slavia.

Ivan Heinz McTanish, 4908 Maplewood avenue, Los Angeles; Great Britain.

Celia Reifman, 2711 Brooklyn avenue, Los Angeles; Russia.

Gertrude Serros Bartlett, 316 North Rossmore, Los Angeles; Great Britain.

Bessie Black, 602 East Windsor Road, Glendale; Great Britain.

Frank Arthur Sutler, 2508 South Flower street, Los Angeles; Great Britain.

Leo Julius Seligmann, 4037 Wilshire Boulevard, Los Angeles; Germany.

John Pinkerton Kellion, Box A, Fenner, Cal.; Great Britain.

Meyer Spiser, 1709 West Thirty-fifth street, Los Angeles; Great Britain.

James Buchan Duthie, 206 North Pacific avenue, San Pedro; Great Britain.

Pannie Laborits, 1607 Pennsylvania avenue, Los Angeles; Russia.

Leo Vilkin, 3132 Sunset avenue, San Gabriel; Russia.

Adolph Elsinger, 2800 Third avenue, Los Angeles; Rumania.

Horace Kennedy, 5412 La Mirada avenue, Los Angeles; Great Britain.

Alfred Howard Walkof, 5716 Seventh avenue, Los Angeles; Great Britain.

Walter Herbert Scott, 701 South New Hampshire, Los Angeles; Great Britain.

Niels Mikkelsen Nielsen, 801 East Forty-sixth street, Los Angeles; Denmark.

Ture Evert Hedlund, 2217 Cooley Place, Pasadena; Sweden.

Sigmund Beardsen, 704 Thirty-eighth street, San Pedro; Norway.

Rudolph Walter Kundie, 752 Granada street, El Monte; Switzerland.

David Walstein, 308 North Breed street, Los Angeles; Russia.

Maurice Samuel Ansell, Apt. 101, 4082 West Adams street, Los Angeles; Great Britain.

Frank Stules Wright, 1291 North Sierra Bonita, Pasadena; Great Britain.

Jeno Maximilian Erdelyi, 2096 West Twenty-ninth street, Los Angeles; Hungary.

Josef Kaltenbrunner, 723 Towne avenue, Los Angeles; Jugo-Slavia.

Emma Jean Georgina Johnston, 5056 South Arlington avenue, Los Angeles; Great Britain.

Coral Milbourne Farnsworth, 134 Hill street, Catalina Island; Great Britain.

Lidia Vassilievna Prioloff, 4108 Monroe street, Los Angeles; Russia.

Alexander Vasilievich Prioloff, 4108 Monroe avenue, Los Angeles; Russia.

Anna Pusich, 3013 Fourth avenue, Los Angeles; Jugo-Slavia.

Martin Picelich, 2329½ Guirado street, Los Angeles; Jugo-Slavia.

Anton Aidelin, 911 Britannia, Los Angeles; Great Britain.

Isaac Aidelin, 911 Britannia, Los Angeles; Great Britain.

Haruthun Mouradian, 4874½ West Adams street, Los Angeles; Turkey.

Christine Lundby, 623 North Bandini street, San Pedro; Norway.

Mikael Shainkman, 690 Soto street, Los Angeles; Russia.

Alfred Joseph Dion, 519 South Hoover street, Los Angeles; Great Britain.

John Alexander Crichton, 111-E Alhambra Road, Alhambra; Great Britain.

Edgar Stowe, 1781 West Seventy-fifth street, Los Angeles; Great Britain.

NATURALIZATION PETITIONS

Petitions for naturalization, with name, nationality and residence given, have been filed with the United States District Court, as follows:

Richard Franz Julius Thomas, 9047 Parkhurst Drive, Culver City; Germany.

Swinta Wilhelm Koyrasvopio Johnson, 1016½ South Ardmore, Los Angeles; Sweden.

Harutune Kurkjian, 435 Orange avenue, Long Beach; Turkey.

David Moloney, 432 Wilcox Bldg., Los Angeles; Great Britain.

Minnie Rabin, 412-G East Twenty-first street, Long Beach; Great Britain.

Enrico Bazzetti, 800 South Kenmore street, Los Angeles; Switzerland.

Addie May Hudd, 4923½ Granada street, Los Angeles; Great Britain.

Andreas Pavlopoulos, 3112 Dobinson street, Los Angeles; Greece.

Albano Del Prantis, 3042 West Moss, Los Angeles; Italy.

Sebastiano Mantiaudi, 2719 Sixth street, Ocean Park; Italy.

Nicolas Constantopoulos, 535½ East Sixteenth street, Los Angeles; Greece.

Sven Emil Nicholas Norrbom, 2004 East Fourth street, Los Angeles; Sweden.

Carlo Josiesino, 711 North Bailey street, Los Angeles; Italy.

Emil Marius Anderson, 4173 Fifth avenue, Los Angeles; Norway.

Estelle Ralph Macfarlane, 1630 Dartmouth, Claremont; Great Britain.

Elizabeth Emma Graham, 4223½ Kansas avenue, Los Angeles; Germany.

Wilhard Emil Jensen, 364 Third street, San Pedro; Denmark.

Shindel Siegel, 2535½ Boulder street, Los Angeles; Russia.

Albert Wedowick, 2719 Barlow street, Los Angeles; Poland.

Joseph Miekusch, 124 East Sixty-ninth street, Los Angeles; Germany.

Violet Catherine Person, 1020 Kenneth Road, Glendale; Great Britain.

Diller Olsen, 382 Second street, San Pedro; Denmark.

Karl Caesar, 3275 Wood avenue, South Gate; Germany.

Annie Alexander, 5672 Fountain avenue, Los Angeles; Poland.

Ole Remmem, 653 Reese Place, Burbank; Norway.

Robert Gloag, 904 South Wall street, Los Angeles; Great Britain.

Douglas Thomas Hiskie, 1399 West Ninety-fourth street, Los Angeles; Great Britain.

OFFICIAL DEATH LIST

Name and place of death—	Age.	Date.
AVERILL, Denton, Los Angeles	72	June 29
FLETCHER, Thomas, Los Angeles	82	June 30
FRASER, Margaret, Los Angeles	87	June 30
FUTER, Mary, Los Angeles	69	June 30
HARGETT, Newman, Los Angeles	38	June 28
HERPEL, Frederick, Los Angeles	63	June 29
INSKEEP, Emma, Los Angeles	71	June 29
JAMES, Walter, Los Angeles	65	June 30
KAUFMAN, John, Los Angeles	80	June 28
KENOYER, Felicia, Los Angeles	45	June 29
LOWIEN, Eric, Los Angeles	40	June 27
MATHEWS, Catherine, Los Angeles	81	June 30
PINKSTON, Leona, Los Angeles	64	June 29
POWELL, John, Los Angeles	74	June 29
SOMSEN, Jennie, Los Angeles	55	June 30
THOMPKINS, Lucius, Los Angeles	55	June 28
WALCOTT, Harry, Los Angeles	47	June 29

DEATHS

With Funeral Announcements.

BERNARD, July 2, 1929, Mrs. Alice Bartley Bernard of Ocean Park, beloved sister of Mrs. William K. Reese.

Remains at the parlors of L. G. Sowers Co., Glendale. Services will be held Friday, July 5, at 1 p.m., from the Little Church of the Flowers. Forest Lawn Cemetery.

BISHOP, The funeral services of Allen D. Bishop will be held today at 11 a.m. from the chapel of W. A. Brown, 1815 South Flower street.

BLOM, O. W., husband of Bernice Blom, father of Douglas Blom, and son of A. O. Blom.

Funeral services at the chapel of Whitter & Blue, Inc., 717 West Washington street, today at 3 p.m.

BOGEN, June 29, Dr. Boris D. Bogen, loving husband of Elizabeth Bogen and father of Dr. Emil Bogen and Mrs. David Bogen; Mrs. Henry Masers, Mrs. A. Shohan and Dr. Esther Bogen Tietz.

Funeral services today at 2 p.m. at the Wise Funeral Home, Ninth and Union. Mallnow & Simons, 1218 South Flower street, funeral directors, in charge.

BONNER, At 2839 Bitzenstin street, Henry Bonner, beloved husband of Mrs. Elizabeth Bohrer and father of Alfred W., Walter D., Edwin W., Norman C. and Alice J. Bohrer and Mrs. O. H. Peterson.

Funeral services will be held at the chapel of Ivy H. Overholtzer, 1719 South Flower street, today at 2 p.m. Interment, Evergreen Cemetery. Odd Fellows Board of Relief in charge of services at the grave.

BRILL, The funeral services of Irving W. Brill will be held today at 1 p.m. from the chapel of W. A. Brown, 1815 South Flower street.

CONLISK, Minnie Conlisk.

Services Friday, June 5, at 2 p.m., from Ruppe Mortuary, 950 West Washington street.

CONOVER, The funeral services of Donald Harry Conover will be private today at the grave in Forest Lawn Cemetery (instead of the chapel of W. A. Brown, as previously announced.)

CROSBY, July 2, Samuel Burt Crosby.

Rochains at Cunningham & O'Connor.

FIELD, Rosa S. Field, beloved husband of Mrs. Emma Lindsey Field and father of Miss Louise Field of Van Nuys, Cal.

Funeral services Friday at 3 p.m. from the Little Church of the Flowers, Forest Lawn Cemetery. W. A. Brown, funeral director.

FISCHER, July 2, in Upland, Mrs. Deodata C. Fischer, widow of Rev. Joseph E. Fischer; sister of Mrs. Eilen A. Reynolds, and aunt of A. C. Reynolds of Upland and Ralph Reynolds of El Centro.

Funeral services from Draper's chapel, Ontario, Friday at 10 a.m. Interment, Bellevue Cemetery.

FISH, July 2, George H. Fish of 671 South Crenshaw Boulevard.

Funeral services will be held Friday, July 5, at 10 a.m., from the parlors of W. M. Strother, 6240 Hollywood Boulevard. (Parking of cars provided for.)

FUTER, Mrs. Mary H. Futer.

Remains at the chapel of W. A. Brown, 1815 South Flower street.

HAMBLET, Elwell Leroy Hamblet.

Remains in care of Pierce & Isbell.

INGRAM, Services for Marie E. Ingram today at 10 a.m. from the Highland Park Christian Church, Monte Vista and West Avenue 56. Interment, Live Oak Cemetery, Monrovia. Edwards Brothers, directors.

GEORGE, At 7002 South Hoover, July 2, James M. George, husband of Pearl George; father of N. M. George of New York and Mrs. Ina Palmer of Amarillo, Tex.

Funeral services at Bresee Brothers' chapel, 835 Figueroa, Friday at 1:30 p.m.

GOETZ, July 2, William Goetz.

Remains at the chapel of W. A. Brown, 1845 South Flower street.

GOODMAN, Samuel Goodman.

Remains at the Glasband & Groman Mortuary, 901 West Washington street.

JAMES, The funeral services of Walter W. James will be held today at 3 p.m. from the chapel of W. A. Brown, 1815 South Flower street.

JOHNSON, The funeral services of Miss Irene Johnson will be held today at 2 p.m. from the Presbyterian Church, Santa Monica Boulevard and Normandie avenue. W. A. Brown, funeral director. Please omit flowers.

KENOYER, Felicia Magdalene Kenoyer.

Remains will lie in state today until 3 p.m. at Ruppe Mortuary, 950 West Washington street. Services and interment, Miami, Okla.

KING, Of 848 South Park View, Los Angeles, Fitzroy A. King, aged 7 years, father of Horace B. King of Glendale, Mrs. William Prix and Leslie C. King of Van Nuys, Earl V. and Elmer R. King of Los Angeles.

Funeral services Wednesday, July 3, at 2 p.m., at the Van Nuys Funeral Parlors, Van Nuys. Interment, Valhalla Cemetery.

KNAPP, William Henry Knapp.

Services today at 2 p.m. from Ruppe Mortuary, 950 West Washington street.

LEEPER, At 826 South Union avenue, Frank E. Leeper, beloved husband of Mrs. Pearl E. Leeper; member of Hollenbeck Lodge, No. 319, F. & A. M.; Los Angeles Commandery, No. 9, and Al Malaikah Shrine.

Funeral services Friday at 10 a.m. from the chapel of W. A. Brown, 1815 South Flower street.

MEZA, Mrs. Guillerma Meza.

Funeral today at 2 p.m. from St. Elizabeth's Church. Gus Alvarez & Moore, directors.

MOSSIN, July 1, Celia Mossin, widow of the late John O. Mossin.

Services from the Chapel of The Miraculous Medal at St. Vincent's Hospital, entrance on Alvarado street, July 3 at 9:30 a.m. Interment private.

NELSON, J. Frank Nelson passed away at an early hour Tuesday morning at his home, 532 North Mentor avenue, Pasadena. He was 66 years of age, and a native of Virginia, but had resided in Pasadena for the past twenty-three years, coming here from Morgantown, W. Va. Besides his wife, Mrs. Bessie Garvin Nelson, he is survived by a daughter, Mary Elizabeth Nelson; two sons, Hyatt F. Nelson and Lee Garvin Nelson, all of Pasadena. A sister, Ina F. Nelson, lives in Denton, Tex.

Funeral arrangements will be announced later. Ives & Warren Co., 100 North Hill avenue, are directors.

PLATT, At 1730 Wellington Road, July 1, Edward N. Platt, devoted husband of Frances S. Platt; loving father of Mary Jane Platt, and brother of Albert A. Platt.

Funeral services at Bresee Brothers

FINANCIAL

PAPER CONCERN TELLS PROFITS

Statement Issued by Crown Zellerbach

After Deduction of All Charges $3,425,359

on Previous Year Fixed at $346,603

In the first fiscal year of unified [illegible] ended April 30, 1929, Zellerbach Corporation net income available for the [illegible] stock after all prior [illegible] and preferred dividends of [illegible] equivalent to $1.72 a [illegible] 1,991,606 outstanding [illegible] according to the annual report [illegible] yesterday. This [illegible] with adjusted earnings of [illegible] or $1.56 a share on the [illegible] combination for the fiscal [illegible] April 30, 1928.

[illegible] out that the past year [illegible] one of serious overproduction [illegible] to paper industry with the [illegible] embarrassment of price cut[illegible] and market demoralization, I. [illegible] president, in the report [illegible] that despite this condition, [illegible] company was able to pay its [illegible] dividends and add $936,399 to [illegible] account after extraordinary and special reserves [illegible] to $591,679.

TIMBER WORKS OUT

During the past year the plan for [illegible] the control of the busi[illegible] Crown Willamette Paper [illegible] with Zellerbach Corporation [illegible] report stated, was car[illegible] successful conclusion and [illegible] dation of the manage[illegible] facilities of the various [illegible] companies is proceeding [illegible]

[illegible] of the Port Town[illegible] has been practically com[illegible] and the plant is now in al[illegible] operation, producing at [illegible] of about 160 tons per day. [illegible] the next six months it is [illegible] that this plant will be [illegible] up to its full capacity of [illegible] 200 tons, the report [illegible]

[illegible] current year the board [illegible] a construction pro[illegible] for the Camas mill of the [illegible] Paper Company [illegible] will increase the capacity of [illegible] and at the same time [illegible] the quality of the product [illegible] the manufacture of [illegible] grades of paper. Pacific [illegible], a subsidiary of Crown [illegible] Paper Company, has a [illegible] of improvements under [illegible] which will increase the power [illegible] and avoid shutdowns of [illegible] in the future such as oc[illegible] the cost winter and which [illegible] affected the earnings of [illegible] it was stated.

MILLS DRIVE PENDS

[illegible] plans for an aggressive [illegible] to secure a more wide[illegible] distribution of the corpo[illegible] products are being formu[illegible]

[illegible] on Page 20, Column 6

FINANCIAL INDEX

The following index will be found convenient for quickly locating information in this issue of The Times:

	Page
Bank clearings	15
Bond quotations	15
Business News	12
Citrus fruits	18
Cotton	12
Coffee	19
Eggs, poultry (butter and eggs)	18
Flaxseed	12
Foreign exchange (money)	12
Grains	19
Live stock	19
Metals	19
Naval stores	20
Oil Field News	20
Produce, Los Angeles	18
Sugar	20
STOCKS—	
Aviation	14
Boston	14
Bay City Curb	14
Chicago	14
Los Angeles	14
New York Stock Exchange	16
New York Curb	17
New York Times averages	14
Salt Lake	14
San Francisco	14
Standard Oils	20

WHAT'S BEHIND YOUR STOCK

RADIO CORPORATION

Undisputed leadership in the radio industry has been attained by the Radio Corporation of America. It distributes radio products made by General Electric Company and Westinghouse, and receives royalty income from lease of patents. It also operates transoceanic and marine communication and it is reported that plans are considered to enter the domestic field in competition with telegraph companies. A half-owner in National Broadcasting Company, it is interested also in talking machines and related devices, sound-motion pictures and television. Through Radio Keith-Orpheum Corporation it is connected with various theaters.

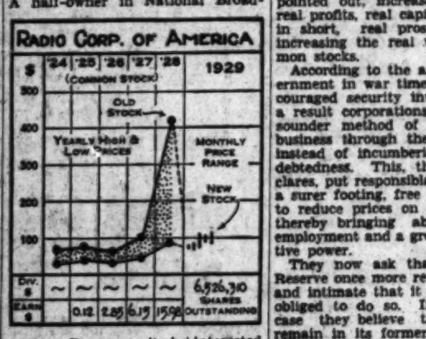

The earnings record of the corporation is featured by expansion of net income in 1928 to more than double the 1927 figure and an amount nearly equal to the combined profits of the four years to 1927, inclusive. For the three months ending March 31, 1929, net income of $3,587,188 was shown. This compared with $3,122,874 in the corresponding period of 1928.

CAPITALIZATION

Funded debt, none.
Preferred stock "A" (7% cumulative,) $19,779,870.
Preferred stock "B" ($5 cumulative,) 803,404 shares.
Common stock (no par.) 6,526,310 shares.

Current data: Recently it was reported that a new device had been perfected combining the principles of sound film and phonograph. It was not expected that there would be commercial use of it for at least a year.

New Financing on Mart Today

New financing to be placed on the market today includes an issue of municipal light and power bonds of Tacoma, Wash., and a block of bonds of Equity Investors, Inc., of Massachusetts. The Tacoma bonds, which bear 5 per cent interest and which mature serially January 1 and July 1, 1932 to 1936, inclusive, are priced at 100 and interest. The $1,000,000 issue is for additions to the light and power system which has been in operation since 1893, serving Tacoma without competition.

S. W. Straus & Co. and a group of bond dealers will tender a $5,000,000 issue of Equity Investors, Inc., ten-year collateral trust 6 per cent gold bonds with stock warrants attached. The offering will be made at 99½ to yield about 6.07 per cent. The bonds are secured by voting trust certificates for the stock of Incorporated Investors, a Massachusetts investment corporation formed in 1925.

Sales by Mail Gain Sharply

NEW YORK, July 2. (Exclusive) Sales of two leading mail-order houses for June and the first half of the current year, announced today, follow:

Montgomery Ward & Co. June sales totaled $21,963,639, up 14.47 per cent over June, 1928. Six months' sales totaled $122,807,540, up 27 per cent. Sears Roebuck & Co. June sales totaled $35,747,979, up 39.3 per cent and the six months' sales aggregated $192,728,711, up 31.9 per cent.

WATER SERVICE REPORTS

Pittsburgh-Suburban Water Service Company, subsidiary of Federal Water Service Corporation, reported yesterday gross revenues ($310,800 for the year ended May 31, last, compared with $303,807 for the preceding twelve months. Gross income amounted to $175,128, compared with $154,364.

RESERVE POLICY ASSAILED

Catchings and Foster in Magazine Article Accuse Board of Attempt to Fix Stock Prices

BY DOUGLAS A. McKAY

On the premise that control of stock market credit regulates stock market prices, Waddill Catchings and William Trufant Foster, well-known students of commerce and banking, have attacked the present policy of the Federal Reserve Board and have accused that body of attempting to fix stock prices which, they say, has injured business and jeopardized constructive commercial development.

This team of banker-manufacturer and economist has jumped into the limelight in the past few years by fighting vigorously for their principles through the medium of national periodicals, and while creating a large following, have been looked upon somewhat askance by members of the old school. In the latest issue of Atlantic Monthly, just released, they deplore the shifting policies of the board, its warnings and reassurances, based on opinions.

They ask by what right does this body control stock prices any more than pig iron, copper, commodity or real-estate prices, and point out that the board was created to regulate the volume of credit, not its uses. Backing up their arguments with past performances, they ask, "Who knows what stock prices should be?"

Similar to the time-payment plan for the purchase of an automobile, the small investor, the wage earner and such bought stock issues with temporary bank loans, deposited the shares as collateral and paid the loan off gradually. Now they say the board's "appeal" to banks for "voluntary co-operation" in reducing loans backed by stocks has hit the small investor and made corporate financing difficult.

Catchings and Foster praised loudly the operation of the reserve board under its former policy, which was regulating the volume of all credit by acting on facts, not opinions which, they assert, now govern its actions. The old policy, they pointed out, increased real wages, real profits, real capital values and, in short, real prosperity—thereby increasing the real values of common stocks.

According to the article, the government in war time and after encouraged security investing and as a result corporations adopted the sounder method of financing new business through the sale of stock instead of incumbering bonded indebtedness. This, the article declares, put responsible companies on a surer footing, free to expand and to reduce prices on their products, thereby bringing about increased employment and a greater consumptive power.

They now ask that the Federal Reserve once more reverse its policy and intimate that it will shortly be obliged to do so. If such be the case they believe the board will remain in its former position content to regulate the volume of all credit and not of one particular business.

Daily Average Oil Output in Sharp Upturn

NEW YORK, July 2. (AP)—Daily average gross crude oil production in the United States increased 50,900 barrels for the week ended June 29, totaling 2,815,400 barrels, says the weekly summary of the American Petroleum Institute today. Daily average production east of California was 1,954,900 barrels, an increase of 25,900 barrels.

Refineries representing 90 per cent of the estimated daily potential refining capacity, operating at 87.8 per cent of their capacity, reported daily average run of crude oil to stills as 2,637,600 barrels. Daily average the previous week was 2,415,300 barrels for refineries representing 84.6 per cent of total capacity operating at 85.6 per cent of their capacity.

	Daily Average Production (Barrels)	Difference (Barrels)
Oklahoma	684,400	+ 15,750
Kansas	121,600	+ 500
Panhandle Texas	84,500	— 7,300
North Texas	83,850	+ 700
West Central Texas	51,900	+ 1,050
West Texas	369,700	+ 10,300
East Central Texas	18,300	+ 900
Southwest Texas	79,800	— 2,000
North Louisiana	35,450	— 250
Arkansas	25,100	— 850
Coastal Texas	130,350	+ 3,000
Coastal Louisiana	18,750	+ 1,000
Eastern	11,200	+ 650
Wyoming	52,000	+ 2,250
Montana	11,500	
Colorado	1,550	+ 350
New Mexico	1,550	— 100
California	880,200	+ 25,000
Total	2,815,400	+ 50,000

Daily average imports of petroleum at principal ports for the week were 276,857 barrels, compared with 208,751 for the previous week, and 278,786 for the four weeks ended June 29.

Daily average receipts of California oil at Atlantic and Gulf Coast ports for the week were 54,529 barrels, compared with 85,000 for the previous week, and 60,750 for the four weeks ended June 29.

Big Board Loan Total Sets Mark

NEW YORK, July 2. (AP)—The New York Stock Exchange reported today that total borrowings by members against security collateral reached a new high record of $7,071,221,275 at the end of June, a gain of $406,083,350 from May 31. On June 30, 1928, the total was but $4,890,351,487.

Comparative monthly figures follow:

	1929	1928
January	$6,433,740,511	$4,433,000,000
February	6,738,164,242	4,453,000,000
March	6,676,145,917	4,322,378,014
April	6,804,457,408	4,160,174,192
May	6,774,036,395	4,867,782,000
June	6,668,157,025	5,274,046,281
July	7,071,221,275	4,890,351,487
August	.....	4,877,247,579
Sept.	.....	5,051,437,405
October	.....	5,513,636,685
Nov.	.....	5,879,721,062
Dec.	.....	6,391,641,264

DAIRY EXPANDS

NEW YORK, July 2. (Exclusive) United Sites Dairy Products Corporation has acquired the Birchard Dairy Company of Norfolk, Va., and the Plymouth Dairy of Portsmouth, Va.

Two Aircraft Issues Put On Trading List

Stock of the Axelson Aircraft Engine Company to the amount of 95,000 shares of no par common stock, and full share and fractional warrants of Kinner Airplane and Motor Corporation have been approved for listing and will be called for trading today on the Los Angeles Curb Exchange, it was announced yesterday by Phillip S. Leo, secretary and manager of the curb.

The Axelson company, a Delaware corporation with a total authorized capital of 150,000 shares of no par common stock, is now erecting a factory of 32,000 square feet of floor space, adjacent to the plant of the Axelson Machine Company. The company manufactures a seven-cylinder radial airplane engine which is used exclusively by ten airplane builders.

Kinner stockholders of record the 6th inst. will be entitled to subscribe to two and one-half shares at $1 per share of the new issue of additional common stock of Kinner Airplane and Motor Corporation for each old share held. Full share warrants when converted will entitle the holder to purchase one full share of the new stock, while fractional warrants will represent one-half share, to which each stockholder has been asked to waive his right.

Arizona Mine Tax Valuation Fixed Higher

PHOENIX, July 2. (AP)—Valuation of Arizona's producing mines this year has been fixed at more than $8,500,000 greater than last year, it was announced by the State Tax Commission today in releasing values placed on mining properties within this State for the ensuing levy.

Notwithstanding the fact that there are fewer producing mines in Arizona this year than the previous year, valuations have been so increased due to the better condition of those now producing, that the valuation of all mine property is placed at $281,913,800. Last year it was valued at $273,397,944.

Cochise county leads the State, five mines in that county being valued at $64,205,000. Other counties and their valuations are:

Gila, $59,971,000; Greenlee, $23,000,000; Pima, $34,000,000; Maricopa, $200,000; Pinal, $43,000,000; Santa Cruz $37,500 and Yavapai, $57,500,000.

New Financial Merger Brews

NEW YORK, July 2. (Exclusive) Directors of the International Germanic Trust Company voted today to merge with the Mutual Trust Company organized to take over the assets of the City Trust Company. If Germanic stockholders approve, that institution will purchase assets and liabilities of the City Trust from the State Banking Superintendent. It has five advantageously located branches.

Stockholders of Mutual Trust, including Guaranty Trust Company, Bankers' Trust, Equitable Trust, Manufacturers Trust and Brooklyn Trust, will contribute $6,000,000 capital and surplus to the merger, raising Germanic's capital funds to $12,000,000 and in effect guaranteeing that institution against loss. Stockholders' ratification meeting has been called for the 22nd inst.

Car Loadings in Slight Decline

WASHINGTON, July 2. (Exclusive)—Loading of revenue freight for the week ended June 22 totaled 1,069,046 cars, the car service division of the American Railway Association announced today.

This was a decrease of forty-three cars below the preceding week this year, with decreases being reported in the total loading of live stock, coal, coke and merchandise less than carload lots. Grain and grain products, forest products, ore, miscellaneous freight reported increases. Compared with the corresponding week of last year, loading of revenue freight for the year was an increase of 81,866 cars and an increase of 50,986 cars above the corresponding week of 1927.

EARNINGS OF ATLAS STORES SHARPLY UP

Net earnings, after all charges, including Federal taxes, in the first five months of this year of the Atlas Stores Corporation will be more than twice the net earnings for the same period of 1928, according to N. L. Cohn, president. The company has just signed an advertising contract to be used this summer in newspapers that will be more than $500,000.

EARNINGS INCREASE

California Water Service Company, a subsidiary of Federal Water Service Corporation, reported yesterday gross revenues of $2,092,701.23, for the year ended May 31, 1929, as compared with $2,003,333.54 for the preceding twelve months.

DIVIDEND RATE BOOST ON CARD

Chapman Ice Cream Makes Announcement

Board to Consider Question Meeting in August

Six Months Sales Gain Over 1928 Period $90,000

Directors of the Chapman Ice Cream Company will consider raising the dividend rate on the 50,000 shares of no par capital stock at their next meeting August 7 and present indications are that the dividend will be increased from $1.25 annually to possibly $2, A. A. Comey, president of the company, stated yesterday in connection with the announcement of the opening of the first ten stores in Arizona under a franchise which will net the Chapman company $50 a month per store.

Mr. Comey said that the company may file application to list its stock on the Los Angeles Stock Exchange. The stock at present is listed on the Curb Exchange.

Gross sales for the first six months of this year were approximately $327,000, an increase of about $90,000 over the similar period of 1928, according to Mr. Comey who estimated that gross sales for the entire year will run close to $800,000 as against $480,000 in 1928.

INCOME FORECAST

Net profits for the full year on the estimated business will be in the neighborhood of $160,000, Mr. Comey said. This would be equivalent to $3.20 per share on the 50,000 capital shares outstanding and would compare with $95,860 net income before administrative charges paid the former management and before Federal income tax in 1928, or $1.90 a share on the same number of shares.

June sales which totaled about $74,000 set a new monthly record, being $9000 in excess of May sales, the former peak. Net profits during May were $14,819 and the June profits will exceed that amount, Mr. Comey said. All of the company's old stores have been running ahead of their previous sales records despite the fact that their potential sales territories have been reduced by the opening of new Chapman stores, he added.

EXTENDING FIELD

Under the franchise plan just inaugurated in Arizona, the company will license both individuals and corporations to use the Chapman formulas and system and will receive a monthly royalty of $50 per store. In Arizona a $100,000 corporation has been formed with Earl J. Haley as president. The first store was opened yesterday in Phoenix and others will be started shortly in Bisbee, Tucson, Douglas, Miami, Globe, Yuma, Nogales and Prescott. A. E. Bridgers has a Chapman franchise for a store he will open in El Centro Friday.

Deals are now pending for the opening of stores under the franchise plan in a number of California cities and the company is preparing to enter Texas within the next few weeks. Through the granting of Chapman franchises, the concern expects eventually to have a nation-wide system of stores, Mr. Comey stated.

The company is now planning for the erection of new factory to take care of the rapidly expanding local business and construction will be started next fall.

CASUALTY CONCERN TO BOOST CAPITAL

At a special meeting of the board of directors of Independence Indemnity Company it was unanimously voted to recommend to the stockholders that the authorized capital of the company be increased to $5,000,000, it was announced yesterday. The first step will be to reduce the par value of the present 250,000 shares of stock from $10 to $5 and then to immediately increase the authorized capital to 1,000,000 shares of $5 par.

HARTMAN SALES GAIN

CHICAGO, July 2. (Exclusive)—Net sales of Hartman Corporation for the quarter ended June 30, 1929, were $6,168,935, as against $5,464,305 in the same period of 1928, an increase of 12.89 per cent. First-quarter sales increased 5.8 per cent over last year. First six months sales were $9,609,434, an increase of 10.27 per cent over $8,713,867 reported a year ago.

COTTON MARKET

NEW YORK, July 2. (AP)—An early decline in cotton today, influenced by relatively easy cables and favorable weather reports, was followed by rallies on covering which appeared to be combined with some trade and commission-house buying. This may have been prompted by reiterated reports of heavy boll weevil infestation, but the advances met further realising or liquidation and later fluctuations were somewhat irregular.

The mid-afternoon market showed a net decline of 8 points on July, but net advances of 6 to 7 points on new crop positions.

RANGE OF PRICES

NEW YORK, July 2.—Cotton futures:

	High.	Low.	Close
January	18.53	18.30	18.53
March	18.60	18.33	18.60
May	18.78	18.62	18.78
July	18.77	18.62	18.77
October (old)	18.30	18.20	18.30
October (new)	18.30	18.14	18.30@18.30
December	18.50	18.41	18.57@18.58

NEW ORLEANS, July 2.—Cotton futures closed steady at net advances of 8 to 14 points.

	High.	Low.	Close
January	18.30	18.20	18.30
March	18.53	18.42	18.53
May	18.68	18.54	18.68
July	18.67	18.54	
October	18.20	17.99	18.14@18.15
December	18.40	18.30	18.37@18.38

SPOT PRICES

NEW YORK, July 2.—Spot, quiet; middling, 18.20.

NEW ORLEANS, July 2.—Spot cotton closed steady, 11 points up; sales, 100; middling, 18.39.

COTTONSEED OIL

NEW YORK, July 2. (Exclusive)—Cottonseed oil:

	Close.	Prev. close.
July	9.60	9.60@9.51
August	9.50@9.63	9.50@9.63
September	9.54@9.57	9.62@9.63
October	9.54@9.57	9.57@9.58
November	9.45@9.60	9.45@9.60
December	.....	.....
January	9.58@9.59	9.59@9.60
February	9.66@9.75	9.58@9.75
Spot	9.50@9.75	9.50

RAIL FIGHT MORE COMPLEX

Move of Wabash for Trunk Line of 7044 Miles Puts New Angle on Complicated Situation

BY JOHN F. SINCLAIR

(Copyright, 1929, by North American Newspaper Alliance.)

NEW YORK, July 2.—The big fight is on. When the Wabash Railway filed with the Interstate Commerce Commission an application for a fifth independent trunk line in the East to unite 7044 miles of railroad with a capital investment of a little over $950,000,000, it mixed up the eastern railroad situation still more.

Briefly, the plan contemplates eastern railroad situation, for it is control of the Lehigh Valley, Wheeling and Lake Erie, Pittsburgh and West Virginia, Western Maryland, Lehigh and New England, Akron, Canton and Youngstown, Toledo, Peoria and Western and Chicago and Illinois Midland.

In addition, joint use with the Nickel Plate and the Erie of the Elgin, Joliet and Eastern, is asked.

Also a one-sixth interest in the Montour-Monongahela connecting railroad, Union Railroad of Pittsburgh and the Newburg and South Shore. Also a one-seventh interest in the Toledo Terminal Railroad.

In addition, the Wabash desires trackage rights over the Pennsylvania Grand Trunk Western and Reading at various points.

A study of the plan shows it has been worked out carefully, built up piece by piece and submitted in an effective way.

The Taplin family of Cleveland, are in it. The Van Sweringens are distinctly out. No opposition to it from the Pennsylvania System is likely.

One thing stands out, the absorption of a part of the Wabash into the proposed Baltimore and Ohio System. Such an arrangement would cut off all Wabash lines west of the Mississippi and would make Wabash lines feeders for the Baltimore and Ohio, the Wabash insists.

To an outsider, the Interstate Commerce Commission will have to take a hand in ironing out the more involved today than it was a year ago.

A nation can spend $10,000,000 a day without disaster if its receipts from taxes equal that amount.

In the case of the United States, the expenditures for the fiscal year, ending the 1st inst., were a little more than $10,000,000, but the receipts were $10,300,000 a day. No problem there. Any one could be Secretary of the Treasury under those circumstances.

But the situation is very difficult when a government takes in $5,000,000 in taxes and spends $10,000,000 a day. That extra $5,000,000 a day is what causes demoralization and currency chaos. Briefly, that has been the trouble with European countries up to the last two or three years. Their receipts from taxes usually were less than their expenditures.

The United States government has just closed its fiscal year with receipts of $4,033,000,000, while its expenditures were $3,848,000,000. So Secretary Mellon announces there is a surplus for the year of $185,000,000.

And the public debt was reduced by $673,000,000 in the expense figures.

To Mr. Average Citizen it looks like a tax cut is coming on earned incomes.

The big outstanding achievement this year has been the tremendous increase in individual income-tax receipts—about $220,000,000 — due largely, the Treasury believes, to the reduction of the surtax, prosperity and profits made in the stock market.

STOCK TRADING PACE QUICKENS

Sales Total Heaviest Since Break in May

Prices Up Sharply in Face of Tight Credit

Group Averages Mount to New High Records

NEW YORK, July 2. (AP)—In defiance of a 15 per cent rate for call loans, the bull forces staged the most vigorous demonstration witnessed since early May today, bidding up a wide assortment of issues from 1 to 20 points. The day's transactions, totaling 4,893,790 shares, were the largest since the sharp break of May 22, and the largest for a rising market since May 1.

The Associated Press price index of fifty leading industrials rose to unprecedented level at 228.3, as compared to the previous high record of 225.4 reached on May 4. The index of twenty rails, which reached new high ground yesterday, rose nearly 3½ points to still another peak.

The forward movement was stimulated by President Hoover's favorable comment on the prospect of a reduction in taxes, by a sharp rally in grain prices, and by the apparent efforts of the New York banks to keep call money from going higher. The bullish element appeared convinced that with the passing of the midyear money pinch, credit conditions will remain as comfortable as any experienced during the past year until the fall commercial demands reach large proportions.

LOANS SHOW GAIN

Conservative bankers, however, were of the opinion that money rates will remain comparatively high until fairly late in July, and that

(Continued on Page 18, Column 1)

A LIBERAL INCOME BACKED BY DIRECT FIRST MORTGAGES ON PROPERTIES OF LARGE, WELL-KNOWN AND RAPIDLY GROWING SOUTHERN CALIFORNIA CORPORATIONS, IS OFFERED BY THE FOLLOWING SELECTED GROUP OF

FIRST MORTGAGE BONDS

For July Investment

SANTA BARBARA BILTMORE CORPORATION — Approx. Yield 6.50%
First Closed Mortgage 6½% S. F. Gold Bonds, due 1943
A closed first mortgage on the magnificent Santa Barbara Biltmore Hotel property located at Montecito Park, California. Legal for California Savings Banks.

PALOS VERDES ESTATES — 6.40%
First Closed Mortgage 6½% S. F. Gold Bonds, due 1943
Appraised value of security exceeds $10,685,000 or over $10,685 for each $1000 bond. Legal investment for California Savings Banks.

BROWNSTEIN-LOUIS REALTY CO. — 6.40%
First Mortgage 6½% S. F. Gold Bonds, due 1944
A direct first mortgage on land owned in fee and Class "A" 5-story building on the northwest corner of Eighth and Figueroa Streets leased for the life of these bonds to Brownstein-Louis Co., pioneer clothing company. Legal investment for California Savings Banks.

SUN REALTY CO. (Mayfair Hotel) — 6.25%
First Mortgage 6½% Serial Gold Bonds, Various Maturities
Bonds are the direct obligation of the Sun Realty Co., whose net worth exceeds $16,000,000. Secured by a closed first mortgage on the magnificent Mayfair Hotel, owned in fee, occupying an entire block on West Seventh Street.

PROFESSIONAL BUILDING, INC. — 6.50%
First Mortgage (Closed) 6½% S. F. Gold Bonds, due 1943
A direct first mortgage on an 8-story Class "A" concrete building located at the corner of West Sixth and St. Paul Avenue. Over 83% of the company's stock is owned by Mr. Sam Seelig, capitalist. This structure was completed in 1924 and is largely leased to responsible tenants.

CHAS. STERN & SONS, INC. — 6.50%
First Closed Mortgage 6½% Gold Bonds, due 1938
A closed first mortgage on important Southern California property appraised at 2¾ times the amount of this issue. Payment of interest on this issue has been guaranteed by the three principal stockholders of the corporation—pioneer Los Angeles interests.

Just check the issues in which you are interested and send us your name and address below for full particulars.

Name..... Address.....

Alvin H. Frank & Co
INVESTMENT SECURITIES
650 So. Spring St. Phone TRinity 6131
Members Los Angeles Stock Exchange
Long Beach Pasadena

HIGH-GRADE INVESTMENT SECURITIES

CASS, HOWARD & CO.
INCORPORATED
Suite 322-329, 530 West Sixth St., Los Angeles
Telephone VAndike 2024

7.45% Yield

We have acquired a small block of Convertible Preferred Stock of a rapidly growing concern owning important properties in the heart of Cleveland, Chicago and Indianapolis. Earnings are eminently satisfactory at the present time and have possibilities of increasing substantially in the next few years. We shall be glad to explain this attractive investment in person.

Price $23.50 per share and Dividend to yield 7.45%.

CLIP AND MAIL COUPON TODAY

Cass, Howard & Co., Suite 322-329,
530 West Sixth St., Los Angeles.

Gentlemen: Will you kindly send me without charge or obligation further information on the convertible preferred stock yielding 7.45%.

Name ..... Address .....

In the Long Run

a corporation can only distribute to its stockholders what it actually earns.

Roos Bros

pays eight per cent per annum on the present price of its common stock in CASH and is returning an additional four per cent to surplus to increase future earnings.

We recommend this stock for investment

Schwabacher & Co.
Investment Securities
312 WEST 5TH ST.
LOS ANGELES VA. 1191

TAX EXEMPT BONDS

ATTRACTIVE YIELDS

B. I. HAMES & CO.
INCORPORATED
FABER 0581
TITLE INSURANCE BLDG.
433 SO. SPRING ST.
LOS ANGELES

DEPENDABLE BROKERAGE SERVICE

Dunk-Harbison Co.
802 Haas Building
219 West 7th Street
TRinity 9871
Members L. A. Stock Exchange
Members L. A. Curb Exchange

Underwritings and Investments

PEIRCE, FAIR & CO.

CHICAGO STOCKS

CHICAGO, July 2. (AP)—Following is the complete official list of transactions in stocks on the Chicago Stock Exchange today:

Stocks—	Sales	High	Low	Last
Acme Steel	100	120½	120	...
Adams Mfg.	100	27	26½	...
Adams Royalty	100	17½	17½	...
Allied Mfg. Markwell	100	10½	10½	10½
Allied Mot Ind.	400	47½	47½	47½
Allied Products	100	47½	47½	47½
Allegter Bros.	100	45	45	45
Am. Com. Pow. A	100	35½	35	35½
Am. Pub. Svc. pf.	100	...	...	...
Am. Radiator	200	37½	37½	37½
Am. Trifle	100	20½	20½	20½
Ast Metal	2,300	21	20½	21
Ass. Apparel	100	31	31	31
Assoc. Inv. Co.	200	29½	29	29
Assoc. Tel. Util.	1,000	9½	9½	9½
Atlas Stores	200	20½	20	20½
Auburn Auto	100	84½	83½	83½
Baldwin & Katz	1,400	10½	10½	10½
Bastian Bless.	...	...	...	...
Beatrice Cream.	100	47½	47½	47½
Bendix Corp.	2,500	120	118½	119½
Berg Warner	50	27½	27½	27½
Do. pf.	100	83½	83½	83½
Brach & Sons	100	31½	31½	31½
Brown Fence A	100	21½	21½	21½
Do. B	100	21½	21½	21½
Brown, W. L.	100	23½	23½	23½
Bulova Watch pf.	100	17½	17½	17½
Butler Bros.	100	20½	20½	20½
Cahnall Fndry.	100	20½	20½	20½
Canal Construct.	100	...	...	...
Castle, A. M.	100	11½	11½	11½
Cent. Ill. Pub.	100	87	87	87
Cent. P. Svc. A.	100	23½	23½	23½
Chicago Rys. pfd.	100	21½	21½	21½
Chicago Corp.	2,100	27½	27½	27½
Do. pf.	100	73½	73½	73½
Chrysler Corp.	1,200	73½	73½	73½
Chrysler Yellow Cab	100	20½	20½	20½
Cities Service	1,000	68½	68	68
Do. pf.	100	97½	97½	97½
Comw. Edison	100	207	206½	206½
Comw. Utilities	1,400	21½	21½	21½
Constr. Materials	100	17½	17½	17½
Do. pfd.	100	87½	87½	87½
Decker Co.	100	18½	18½	18½
Elec. Household	100	17½	17½	17½
Elec. Research	100	27½	27½	27½
Emp. Gas Co. pfd.	20	101½	101½	101½
Empire Pr. Svc.	100	21½	21½	21½
Evans Fruehauf	100	11½	11½	11½
Foote Burt	100	20½	20½	20½
Foote Gear	12,700	24½	24½	24½
Gardner, Denver	100	31½	31½	31½
Gen. Spring Pr.	100	11½	11½	11½
Do. pf.	100	87½	87½	87½
Gt. Lakes Aero.	100	11½	11½	11½
Gregory Grocer	4,000	21½	21½	21½
Hall Print	1,100	19½	19½	19½
Hart Carter	100	24½	24½	24½
Hart & Co.	100	17½	17½	17½
H. Hender A.	100	24½	24½	24½
Do. B	1,400	24½	24½	24½
Hibbard, Spen.	100	24½	24½	24½
Holland Furn.	100	24½	24½	24½
Insull Util. Inv.	15,100	24½	24½	24½
Iron Fireman	100	19½	19½	19½
Kellogg Switch	100	14½	14½	14½
Ky. Jt. Cr. pf.	100	87½	87½	87½
Keystone Steel	2,500	45½	45½	45½
Lane Bryant	100	17½	17½	17½
Lawyers Mtge.	4,100	11½	11½	11½
Lincoln Pr. pfd.	100	87½	87½	87½
Lion Oil Refg.	2,400	17½	17½	17½
Lindsay Light	100	11½	11½	11½
Marsh & McL.	100	11½	11½	11½
Marshall Field	100	11½	11½	11½
Mid. Am. Invest.	100	87½	87½	87½
Do. pf.	100	87½	87½	87½
Nat. Standard	100	17½	17½	17½
Nat'l Terminals	100	11½	11½	11½
Nesbit Sparks	100	11½	11½	11½
North Am. Car.	100	24½	24½	24½
Do. pf.	100	87½	87½	87½
Nor. Pa. Pwr. A	100	24½	24½	24½
Do. B	100	24½	24½	24½
Parker Pen A	100	24½	24½	24½
Penn Electric	100	24½	24½	24½
Perfect Circle	100	24½	24½	24½
Pines Winterfront	1,100	24½	24½	24½
Prima Mfg.	100	24½	24½	24½
Prior & Co. B	100	24½	24½	24½
Process Corp.	100	24½	24½	24½
Q. R. R. Metals	100	24½	24½	24½
Quaker Oats	100	24½	24½	24½
Reliance A	100	24½	24½	24½
Reynolds & Son	100	24½	24½	24½
Rolls Royce A	2,300	24½	24½	24½
Do. B	100	24½	24½	24½
Sandfield St. A	100	24½	24½	24½
Sandfield Steel	100	24½	24½	24½
Senaltite	100	24½	24½	24½
Sm. Cole, Pow. A	100	24½	24½	24½
Stand. Brewing	100	24½	24½	24½
Stanley Tools	100	24½	24½	24½
Sterling Trunk	100	24½	24½	24½
Sterling Furn.	100	24½	24½	24½
Stutz	100	24½	24½	24½
Super Steel	100	24½	24½	24½
Swift & Co.	100	24½	24½	24½
Swift Int'l.	2,700	24½	24½	24½
Utah Corp.	100	24½	24½	24½
United Prod.	100	24½	24½	24½
U. S. Gypsum	1,100	24½	24½	24½
U. S. Radio & T.	1,300	24½	24½	24½
U. S. Lines	100	24½	24½	24½
Utah Radio	1,600	24½	24½	24½
Utility & Ind.	1,200	24½	24½	24½
Viking Pump	100	24½	24½	24½
Wahl	100	24½	24½	24½
Wgrbell	200	22½	21½	22½
Ward Baking	100	24½	24½	24½
Ward Mont. A	70	120½	...	...
Warne Pump pfd.	100	24½	24½	24½
Ward, F. G. & T.	100	24½	24½	24½
Weber & Heil.	100	24½	24½	24½
W. Oil-O-Matic	200	24½	24½	24½
Wgton Engine	100	24½	24½	24½
Do. pfd.	100	24½	24½	24½
Yates Machine	1,600	24½	24½	24½
Zenith Radio	1,300	24½	24½	24½

Total sales, 181,000 shares.

BAY CITY CURB

SAN FRANCISCO, July 2. (AP)—Prices today were generally steady in one of the most active sessions held in the San Francisco Curb in several weeks.

Italo Petroleum was the most active issue, over 20,000 shares being traded in, and ranging from 4.20 as its initial offering to 4.50, finally closing at 4.35. The preferred followed a similar course, opening at 4.50, falling to 4.30 and closing at 3.75. Internat. Petroleum initially gained 10 cents from an opening of 1.85, Occidental Petroleum ruled between 2.80 and 2.95, closing at 2.90. Transcontinental Petroleum, Palmer Union opened and closed at 14 cents and had a high of 15 cents and a low of 13 cents.

In the aviation group, Aviation of Delaware was most active. It opened at 1.81, and closed at 1.85. Parker Aircraft closed at .85. Maduax lost ¼ from an opening of 1.75.

In the industrial list, the most active issues were Claude Neon Lights, Columbia Steel, Pacific American and Southern California Edison. Neon lost 1 from its opening of 37½, Columbia opened at 13 and closed at 12¾. Pacific American commenced at 12¾ and closed at 13½. Pacific Lighting was very strong, and after opening at 92¾, it rose steadily to close at 96½. The preferred was steady at 105, 2 points from sales of a week ago. Pacific Mutual Life Insurance was also strong, rising steadily from an opening of 108½ and closing at 113. Southern California Edison varied only fractionally from 65¾.

	Sales	Opening	High	Low	Last
Aviation of Del.	100	1.81	1.85	1.81	1.85
Anglo National	100	20½	20½	20½	20½
Am. Amer. N. Y.	200	2.75	2.75	2.75	2.75
Do. New Ltd. Inv.	1,000	2.80	2.80	2.80	2.80
Cons. Oil	100	2.90	2.90	2.90	2.90
Cons. Oil, pref.	1,000	2.90	2.90	2.90	2.90
Cons. Wm. Int. pf.	100	2.90	2.90	2.90	2.90
Parker Aircraft	100	.85	.85	.85	.85
Golden Gate Pet.	100	2.90	2.90	2.90	2.90
F. F. Gilmore	100	2.90	2.90	2.90	2.90
Italo Pet. Amer.	22,400	4.20	4.50	4.30	4.35
Do. pf.	2,400	4.50	4.50	4.30	3.75
Maduax Air Lin.	100	1.75	1.75	1.75	1.75
Mar. C. M. com.	100	13½	13½	13½	13½
Mar. C. M. pf.	100	87½	87½	87½	87½
Occidental Pet.	1,500	2.80	2.95	2.80	2.90
Owl Drug pfd.	100	100	100	100	100
Pacific American	1,100	12¾	13½	12¾	13½
Pac. Mutual Life	100	108½	113	108½	113
Pac. Gt. Wn. pf.	100	87½	87½	87½	87½
Palmer Un. com.	13,600	13½	15	13½	14
Republic Pet.	100	87½	87½	87½	87½
So. Cal. Edison	900	65½	65½	65½	65½
So. Port. Cem.	100	87½	87½	87½	87½
Tung. Corp. Of	7,100	1.85	2.00	1.85	2.00
W. Air Express	100	65	65	65	65
Western States	100	87½	87½	87½	87½
W. Stanley Life	5	65	65	65	65

AVIATION STOCKS

(Furnished by E. A. Pierce & Co., 315 West Sixth street.)

New York Curb—	Bid	Asked.
Aviation Corp. of Am.	22¾	23¼
Aviation Credit Corp.	1	1½
Bellanca	11	12
Cons. Investment	1¾	2
Curtiss Export	10½	10¾
Curtiss Flying	2¼	2½
Curtiss Reid pfd.	10	20
Douglas Aircraft	30	32
Fairchild "A"	15½	16
Fokker	20	21
Gerber Air Trans.	2	3
Keystone "A"	11½	12
Miss Bonanza Fond	1	1½
National Aviation	10¾	11
N. A. Aviation	19½	20
Sherbly	1	1½
Transc. Air Trans.	2¾	3
Travel Air	10	11
Universal Aviation	1	1½
Curtiss Aircraft	11¾	12
Aviation Corporation—		
Over the Counter—		
Aeromarine Klemm	3	4
Air Associates	20	...
American Airport	11	12
Central Airport	11	12
Curtiss	11½	11¾
Curtiss Assets	10	11
Curtiss Caproni	10¾	11¼
Curtiss Old	1	1½
Curtiss Robin	130	...
Eagle Aircraft	2¼	2½
Fokker pfd.	20	25
Freider Reisner	24	...
Lincoln Air	1	2
Lockheed	11	12
Loddarz	11	12
Mahoney Ryan	11	12
Nicols Aircraft	11	12
National Aircraft	11	12
Southern Air Trans.	11	12
Stearman Aircraft	11	12
Stinson Aircraft	11	12
Swallow Airplane	3	10
Warner Aircraft	25	27
U. S. Air Trans.	...	9
Chicago:		
Allied Motors	42½	43¾
Gt. Lakes Aircraft	23½	25½

RADIO REPORTS

NEW YORK, July 2. (Exclusive) De Forest Radio Company reported today net profit of $176,829 after expenses for six months ended March 31, last.

MARKET AVERAGES

NEW YORK, July 2. (Exclusive) Today's stock ranges, as compiled by the New York Times:

	High	Low	Last
25 railroads	181.37	180.13	180.70
25 industrials	262.65	260.13	260.67
50 stocks	272.97	268.15	270.86

NET CHANGE

25 railroads	+2.24
25 industrials	+1.65
50 stocks	+2.01

BONDS

	Net Change— Day.	Month.	Year.
40 issues	94.67	0.10	0.04

Yearly range 1929 stocks:

*1929	269.50 July	226.77 Mar.	
1928	231.45 Dec.	174.12 Feb.	
1927	202.40 Oct.	146.67 Mar.	
1926	166.15 Dec.	136.42 Mar.	
1925	158.21 Dec.	81.16 Mar.	
1924	124.51 Dec.	94.14 Apr.	
1923	105.38 Dec.	85.26 Apr.	
1922	94.15 Mar.	87.15 Oct.	
1921	81.50 Oct.	64.30 Jan.	
1920	94.15 May	66.75 Jan.	
1919	119.62 May	79.33 Dec.	
1918	89.50 Apr.	73.38 Nov.	
1917	99.18 Nov.	65.95 Jan.	
1916	99.21 Nov.	84.47 Jan.	

—High for year to date.

NEW YORK, July 2. (AP)—Today's market averages, as compiled by the Associated Press:

STOCKS

	50 Indus.	20 Rails.	20 Util.
Today	261.1	111.7	170.1
Previous day	259.1	111.7	170.4
Week ago	250.0	112.7	169.1
Year ago	221.7	118.1	166.1
High, 1929	261.1	118.1	170.4
Low, 1929	201.7	103.0	152.1

Total sales, 4,305,700 shares.

BONDS

	Tuesday	Monday
Ten first-grade rails	91.19	90.97
Ten second-grade rails	94.40	94.37
Ten public utilities	93.47	93.40
Ten industrials	97.37	97.36
Combined average	94.12	94.05
Combined month ago	94.44	...
Combined year ago	97.36	...

Total bond sales, par value, $14,181,000.

LOS ANGELES EXCHANGE

Security Price Level Points Upward on Local Mart as Call-Loan Rates Hold High

Despite the continued high rate for call money numerous issues on the Los Angeles Stock Exchange yesterday followed up the strength of recent sessions with further advances and while the close was somewhat mixed, gains far exceeded losses. Compared with the past week buying was conducted at a brisk pace and occasional signs of weakness were sharply checked on the rallying support.

Pacific Lighting was the feature of the day and scored a third successive new peak, up 3 1-4 points to 96½. Subsequent realizing brought the close to 95½. Southern California Edison and Pacific Gas and Electric, which, with Pacific Lighting, were spectacular performers in past sessions, turned softer on a lighter turnover. Pacific Gas closed firm, at 72 and Edison eased ½ to 66 1-4.

Douglas Aircraft, following the announcement that the Curtiss-Wright offer was turned down, led the trading activity of all stocks on the board. This issue climbed a full point to 38½ and ended the day at 37 5-8, up 1-8 net.

Rio Grande Oil Company was the next active trader on the exchange and advanced 1 1-4 points to 31 10 end later at 30 2-4, up a point net. Union of California traded briskly and advanced 3-4 to 48 1-4. Union Associates firmed up ½ to 48. Barnsdall jumped 1½ points to 42 3-8.

Security-First National Bank, on light sales, dropped back 1 1-4 points while Transamerica improved 1½ points to 139½.

Sales totaled 46,836 shares valued at $1,026,646; previous day, 38,471 shares valued at $911,831.

High.	Low.	Div. per sh.		Sales.	High.	Low.	Last.	Net Change.	Bid.
			INDUSTRIALS						
41½	41	1.00	Boone Mtg. Co. com.	500	41½	41	41½	+ ½	40¾
42	41½	2.00	Byron Jackson Co.	2,000	42½	41	41¾	+ ½	41½
34½	33½	1.00	Douglas Aircraft com.	200	38½	37½	37½	+ ½	37½
...	...	...	Emsco D. & R. com.	...	...	...	...	...	23
...	...	1.00	Globe G. & M. com.	...	...	...	...	...	3½
...	...	...	Do. pfd.	...	...	...	...	...	23
161¾	91½	...	Goodyear T. & R. pf.	50	160	...	...	+ 2½	98
...	...	...	Goodyear Textile	...	...	...	...	...	98
...	...	...	Hal Roach to pfd.	...	...	...	...	...	98
...	...	...	Hunt Foreign com.	...	...	...	...	...	98
...	...	...	Do. 1st pfd.	...	...	...	...	...	98
...	...	...	Hydraulic Brake Co.	...	...	...	...	...	98
...	...	...	Jantzen Knit. Mills	...	...	...	...	...	98
...	...	...	Kinner Airplane	...	...	...	...	...	98
...	...	...	Maryland Mot. com.	...	...	...	...	...	98
...	...	...	Do. pf.	...	...	...	...	...	98
600	450	...	Pacific Clay Prod.	300	500	...	...	—50	450
...	...	...	Pacific City Trust	...	...	...	...	...	98
...	...	...	Republic Supply Co.	...	...	...	...	...	98
...	...	...	Rohr Aircraft pf.	...	...	...	...	...	98
...	...	...	Stearman Aircraft	...	...	...	...	...	98
...	...	...	Studebaker com.	...	...	...	...	...	98
...	...	...	Do. pfd.	...	...	...	...	...	98
			PUBLIC UTILITIES						
100	100	1.00	Associated G. & E. 'A'	50	102¾	100¼	100¼	+ ¼	100
73½	73½	1.00	Do. pfd.	100	73½	73½	73½	...	73½
66¼	66	1.00	Pacific G. & E. com.	1,400	72	66	72	+ 5½	72
...	...	1.00	Do. 1st pfd.	...	...	...	...	...	98
...	...	1.00	Pacific Lighting	2,600	96½	95½	95½	+ 3½	96
...	...	1.00	Do. pfd.	...	...	...	...	...	98
141¾	135	1.00	Do. Gas & Elec. com.	100	141¾	141¾	141¾	— 1¼	141
...	...	1.00	Do. pfd.	...	...	...	...	...	98
...	...	...	Southern Pacific Co.	...	...	...	...	...	98
			BANK STOCKS						
...	...	2.00	California Bank	...	...	...	...	...	98
...	...	2.00	Citizens' National	...	...	...	...	...	98
...	...	2.00	Do. new	...	...	...	...	...	98
...	...	2.00	Farm. & Merc. Nat.	...	...	...	...	...	98
...	...	2.00	Merchants National	...	...	...	...	...	98
...	...	2.00	Pac. Southwest	...	...	...	...	...	98
...	...	2.00	Pacific Nat'l Bk.	...	...	...	...	...	98
...	...	2.00	Seaboard National	...	...	...	...	...	98
...	...	2.00	Security-First Nat'l	...	...	...	...	...	98
141¾	135	1.00	Union Bk. & T.—L.A.	100	141¾	141¾	141¾	— 1¼	141
...	...	1.00	Wm. Amer. of Cal.	10	...	...	...	...	98
			OIL STOCKS						
38½	38	2.00	Barnsdall Corp. 'A'	1,100	38½	38	38½	+ 1½	38½
11	10½	1.00	Bolsa Chica Oil Co.	2,000	11	10½	10½	+ ½	10½
...	...	1.00	Calamba Sugar pfd.	1,000	10	10	10	...	10
31	30	2.00	Calif. Petroleum com.	1,000	31	30	30	+ 1	30
...	...	2.00	Do. pfd.	...	...	...	...	...	98
2.15	2.10	2.00	Chanslor-Canfield	1,000	2.15	2.10	2.10	— .05	2.10
...	...	2.00	Do. pfd.	...	...	...	...	...	98
50¾	50	2.00	Honolulu Oil com.	2,100	51	50¾	50¾	+ ¼	50¾
...	...	2.00	Hunt & G. A. com.	...	...	...	...	...	98
...	...	2.00	Do. pfd.	...	...	...	...	...	98
...	...	2.00	Mandarin Oil of Cal.	1,000	...	...	...	— ½	98
...	...	2.00	Union Oil Assoc.	1,000	48	48	48	+ ½	48
...	...	2.00	Union Oil Calif.	...	...	...	...	...	98
			MISCELLANEOUS						
100¼	99½	1.00	Central Investment	12	99½	...	...	...	98
41	40¾	1.00	Calif. Discount com.	200	39½	...	...	...	98
...	...	1.00	Do. pfd.	...	...	...	...	...	98
...	...	1.00	Lorena L.A.W. com.	...	...	...	...	...	98
...	...	1.00	Leighton Int. com.	...	...	...	...	...	98
...	...	1.00	Do. pfd.	...	...	...	...	...	98
14½	14	...	Lincoln Mtg. com.	100	19	...	...	...	98
...	...	...	Do. pfd.	...	...	...	...	...	98
...	...	...	L. A. Athletic Club	...	...	...	...	...	98
...	...	...	L. A. Gilmore pfd.	...	...	...	...	...	98
...	...	...	L. A. Investment	600	210	...	...	+ 5	98
...	...	...	Morgan-Wright Co.	...	...	...	...	...	98
...	...	...	Nat. Amer. Inv. com.	...	...	...	...	...	98
...	...	...	Do. 1st pfd.	...	...	...	...	...	98
...	...	...	Do. 2nd pfd.	...	...	...	...	...	98
255	250	...	Pac. Finance com.	100	255	...	...	+ 5	98
...	...	...	Pacific National Co.	100	50½	50	50	...	98
...	...	...	Security Loan	10	94	...	...	— ½	98
20½	97	...	Seaboard Nat'l Mtg.	100	155½	...	...	+ 1½	98
145	135	4.66	Transamerica Corp.	500	139½	138½	139½	+ 1½	139
11½	11½	...	Do. scrip	...	...	...	...	...	98
...	...	...	Pickwick Corp.	500	11½	11½	11½	— ¼	11½

*—Prices in cents.

LOS ANGELES CURB

Although there was a considerable increase in the trading activity, prices on the Los Angeles Curb Exchange yesterday held generally firm. Mexican Seaboard and Bandini continued to lead the volume and after earlier advances, closed firm on the day.

Aviation Corporation initiated a rally with an advance of 1-2 to 16 1-2, and Pacific Mutual followed up a gain on the previous session with an advance of 1 1-4 points to 111 1-4. The balance of the market held firm excepting Italo Petroleum which slumped on the announcement that the regular quarterly dividend would be passed.

Sales totaled 109,074 shares, valued at $509,709; previous day, 91,476 shares, valued at $398,062.

High.	Low.	Div. per sh.		Sales.	High.	Low.	Last.	Net Change.	Bid.
			OIL STOCKS						
1.00			Atlantic Refining	2,000	24½	24	24½	...	24
...	...	...	Bolsa Chica 'B' com.	2,200	255	240	245	...	240
...	...	...	Barnhardt-Morrow	...	...	...	...	...	11½
19½	19½	...	Globe G. & M. com.	...	50	...	...	— 1	11½
1.00			Do. pfd.	...	...	...	...	...	11½
166	165	...	Cypress Pet. of Cal.	1,000	166	165½	165	...	165
...	...	...	Exeter Oil Co.	1,000	...	...	...	...	165
2.66			Falcon Oil	21,000	2¾	2½	2½	...	2½
...	...	...	Hancock Oil	16,000	22½	22½	22½	+ ½	22½
...	...	...	Italo Pet. new	...	4½	4½	4½	— ½	4½
...	...	...	Do. pfd.	...	...	...	...	...	4½
...	...	...	Jade Oil	2,000	22½	22½	22½	...	22½
...	...	...	Mexican Seaboard	10,000	15	...	...	...	15
...	...	...	Palmer Un. Oil com.	...	...	...	...	...	15
...	...	...	Rice Ranch Oil Co.	4,000	5½	...	...	...	5½
...	...	...	Rapid Pr. Oil	...	...	...	...	...	5½
...	...	...	Tidewater Assd. com.	2,500	165	161½	165	+ 1½	165
...	...	...	Universal Cons.	...	...	...	...	...	165
...	...	...	Wellington Oil	...	...	...	...	...	165
...	...	...	Wenatchee Oil	...	...	...	...	...	165
...	...	...	Pet. Rectifier	...	...	...	...	...	165
...	...	...	Wilmar Northern	1,000	8	...	...	— ½	8
...	...	...	Wm. S. Hamilton	...	...	...	...	...	8
...	...	...	Superior Oil	...	...	...	...	...	17
...	...	...	Glenn Land	...	...	...	...	...	17
			INDUSTRIALS						
22½	22	...	Aviation Corp. Del.	700	23½	22½	23½	+ ½	23½
265	240	...	Black Aircraft	200	265	265	265	...	240
1.00			Caterpillar Tractor	100	85	...	...	...	240
67	65	1.00	C. Neon Elec. Prod.	200	65½	...	...	+ ½	65½
1.00			Do. pfd.	...	...	...	...	...	65½
...	...	1.00	Do. New	...	...	...	...	...	65½
34	33	1.00	Consolidated Steel	100	33½	...	...	...	65½
33½	33½	1.00	Do. pfd.	100	33½	33½	33½	...	65½
...	...	1.00	Crystalline Prod.	...	...	...	...	...	65½
...	...	1.00	Do. pfd.	...	...	...	...	...	65½
...	...	1.00	Diamond Elec. Co.	...	...	...	...	...	65½
...	...	1.00	Do. pfd.	...	...	...	...	...	65½
23½	23¼	...	Elec. Prod. Wash.	200	23	...	...	— ¼	65½
...	...	...	Fokker Aircraft	...	...	...	...	...	65½
67½	65	4.00	Gladding-McBean	300	65	...	...	+ ½	65½
...	...	1.00	Home Serv. Ind pfd.	...	...	...	...	...	65½
66½	65	...	Kinner Motors	1,500	65½	65	65½	—.50	65½
...	...	...	Leister Radio	...	...	...	...	...	65½
...	...	2.50	Lesnik Salt Co.	...	...	...	...	...	65½
15¾	15¼	...	Lockheed Aircraft	500	16½	...	...	— ¼	65½
...	...	...	Macmaster	...	...	...	...	...	6
...	...	1.00	Marseille com. new	...	...	...	...	...	65½
...	...	1.00	Mfrs. Fin. 'A'	...	...	...	...	...	65½
...	...	1.00	Do. 'B'	...	...	...	...	...	65½
...	...	1.00	Riverside Cem. com.	...	...	...	...	...	65½
...	...	6.00	Do. pfd.	...	...	...	...	...	65½
50	12	...	Samson Tire & Rub.	1,500	13½	12½	...	— ½	65½
...	...	...	Sonora Aircraft	...	...	...	...	...	65½
265	250	...	Semper Radio	2,000	250	...	...	— 5	65½
...	...	...	Kreutzer Aircraft	...	...	...	...	...	65½
			MISCELLANEOUS						
41¾	41	1.00	Chapman Ice Cream	...	...	...	...	...	65½
...	...	1.00	District Bond	50	50	...	...	...	65½
...	...	1.00	Firemen's Fund Ins.	...	...	...	...	...	65½
...	...	4.50	Fox American com.	...	...	...	...	...	65½
...	...	...	Do. pfd.	...	...	...	...	...	65½
...	...	2.00	Pacific Associates	...	...	...	...	...	65½
...	...	2.00	Pacific Equities	...	...	...	...	...	65½

7%

WILSHIRE INVESTMENT

U DU VAL"
TMENTS
ge Serial Gold Bonds

a four-story modern
e just completed at Ninth
he heart of the Wilshire

ionally guaranteed by
and Adolph G. Fried-
absolute first lien on this
y, which, not including
s, and equipment, is con-
d at $206,500. Net
property is estimated at
st annual interest charge.
by fire, earthquake and
e. Title insurance by
and Trust Company.
duce obligation 54% by
y.

20,000
Mortgage Serial Gold
$100, $500, $1,000.
prior sale at 100 and

e Today for Circu-
cribing this Issue

OLFF COMPANY
SECURITIES
Los Angeles, Calif.

rectors
M. BARUCH LOUIS M. LISSNER
I. EISNER

ment" applies to the Investor-
to the Investor. Before The
recommends any security to
fully investigates and satisfies
ness of the investment.

y mail me, to the address below,
y "Investment Bulletin."

o participate
ic offering of

O LAND
RTIFICATES
ing on 18-month
s have received

31.92
ums sponsored by the
CORPORATION
igation as to how you may
your funds and receive—

d prior
s profits 100%
ificates for cash or
denominations of
0—$1000
The Farmers and Merchants
Angeles, as Trustee.

AS GABRIEL
Room Bldg.
Spring Street
, California

Particulars
Certificates, without obligation.

Loan Association
able, experienced man with an
000.00 or more. I want a man
r with an equal investment de-
antial investment. The man I
have an A-1 record, thoroughly
nd loan business or a thorough
and who can devote all his time
p a successful institution. All
d in strict confidence.
ess you can qualify 100%.
x 356, Times Branch

Y. CO. INC.
Guaranty Bldg.
GL. 4898

In Seeking an Investment for

$5,000 or $50,000

Do you Desire *Appreciation* as well as *Income?*

$1,000 should increase to $2,000 in about 12 years' time, merely at 6% interest compounded regularly. This may be accomplished merely by letting the yearly return accumulate while the principal is securely invested. $10,000 or $100,000 will increase at the same rate.

DOUBLING MORE QUICKLY

However, if the annual profit is increased by *appreciation in value* of your securities, or warrants or conversion rights, etc., the day comes more quickly when $10,000 becomes $20,000. The time is greatly shortened.

PROFITABLE INVESTMENT PROGRAMS

We have prepared a series of Investment Programs, covering any amount of money from $5,000 to $500,000, including securities, sound and marketable, which yield better than average return and offer real possibilities of future profit for the purchaser through convertibility or other desirable privileges. Every investor should have a copy; compare it with present holdings

We will send a copy of Investment Program for the amount you indicate, without obligation. Just mail the coupon below.

HUNTER, DULIN & CO.

108 California Bank Building, Los Angeles

Please send without obligation, your investment program for $_____. For California resident ☐ For Non-resident ☐

Name _____

Address _____

(Check the squares as indicated)

A Broad List of Offerings

CAREFUL investors consider securities in many fields. Issues of electric companies, of gas and telephone companies, foreign governments, and the better industrial corporations, all have their places on a well balanced investment program.

In making selections it is well to depend upon a bond house maintaining a broad list of securities. A wide range of offerings, in ample amounts, is essential to permit proper diversification with adequate yield and marketability.

Our list of offerings, available for July investment, will be sent upon request.

GORMAN, KAYSER & CO.

INVESTMENT SECURITIES

MEMBERS

Los Angeles Stock Exchange · Los Angeles Curb Exchange · San Francisco Stock Exchange · San Francisco Curb Exchange · New York Curb Market (Associate)

630 SOUTH SPRING STREET - - - - TELEPHONE TRINITY 2841

LOS ANGELES

MESMER CITY

Adjoining Loreto University, now building

Investigate—A Profitable Investment

The Grosvenor Inglis Corp. 417 W. 8TH TRinity 3007

First Mortgage Security 7% Income

—guaranteed principal and interest by an outstanding group of business men.

THE phrase, "dependability and income," sums up in a few words the unusually strong security and attractive income offered by a small block of first mortgage bonds which we have acquired and are offering, subject to prior sale, on a full 7% basis.

Ownership of the company is in the hands of an unusually representative group of business men; and certain stockholders, including the presidents of three important industrial concerns, chairman of the board of an outstanding oil company and three vice-presidents of an important Los Angeles bank, have guaranteed the payment of principal and interest. In addition, the issue is backed by first mortgages deposited with the trustee of more than 110% of the amount of this offering.

Upon request, we will gladly send you a list of the guarantors and other information about this exceptional July investment; use coupon below.

Name .....*Address* .....

Drake, Riley & Thomas

210 W. Seventh Street · TRinity 3985 · Los Angeles

SAN DIEGO LONG BEACH PASADENA SANTA BARBARA

NEW YORK BOND PRICES

NEW YORK, July 2. (AP)—The bond market overcame a little of its hesitancy today as time money held at 7½ per cent and retention of the 15 per cent charge for call loans failed to cause serious concern over the credit outlook. Advances were made in all groups of listed obligations. With the exception of the still buoyant convertibles, the rail division, backbone of the market, showed the best improvement. Steel company issues displayed considerable strength.

Atchison convertible 4½s, which have risen about 10 points in the last week, featured the share privilege section, which experienced profit-taking in part of the session. This railroad debenture touched a record high of 138½, reacted about 3 points and then rose to close at 137 for a net gain of 4½ points as the stock lorched a new peak.

American I. G. Chemical 5½s, dormant for the last month, rose 3¾ on a revival of interest to close at 103¾, after moving within a 4½-point range. American Telephone 4½s continued to lead the market in volume of trading, but showed a net rise of only ½. International Telephone 4½s on a turnover of more than $1,000,000 par value, lost 4 points.

In the list of standard rails, the Atchison issues stood out prominently. That road's general 4s, a bond of the highest rating, rose ¼, while the Transcontinental Short Line 4s advanced 1½. Other popular railroad obligations to finish in higher ground on moderately persistent inquiry were Baltimore & Ohio refunding 5s, St. Paul general 4s and adjustment 5s, Rock Island refunding 4s, Denver & Rio Grande 4½s and 5s, Erie refunding 5s, Florida East Coast 5s, Missouri Pacific general 4s, New York, Colesgo & St. Louis debenture 4s, and Union Pacific 4s.

Bethlehem Steel bonds sold from ¼ to 1¾ higher, while Inland Steel 4½s, Otis Steel 6s, and United States Steel 5s also improved. Other industrials and the utilities were mixed.

In the specialty group, Schulco 6½s series A and B, climbed 2½ and 1¼, respectively. Foreign issues were firm on reports from Washington that the proposed duty on the staple would be reduced.

Foreign government issues worked irregularly higher, Brazilian bonds attracted fair buying at higher levels, and German Republic 7s cleared hands in fair sized blocks at no net change in price. United States government securities again found little favor, although quotations advanced by small fractions.

The quotations represent sales of bonds (in thousands of dollars) and the high, low and closing prices in the order given. To expedite transmission, the close is omitted when the same as the low, and both low and close when same as high.

DOMESTIC

(Sales in $1000) High. Low. Close.

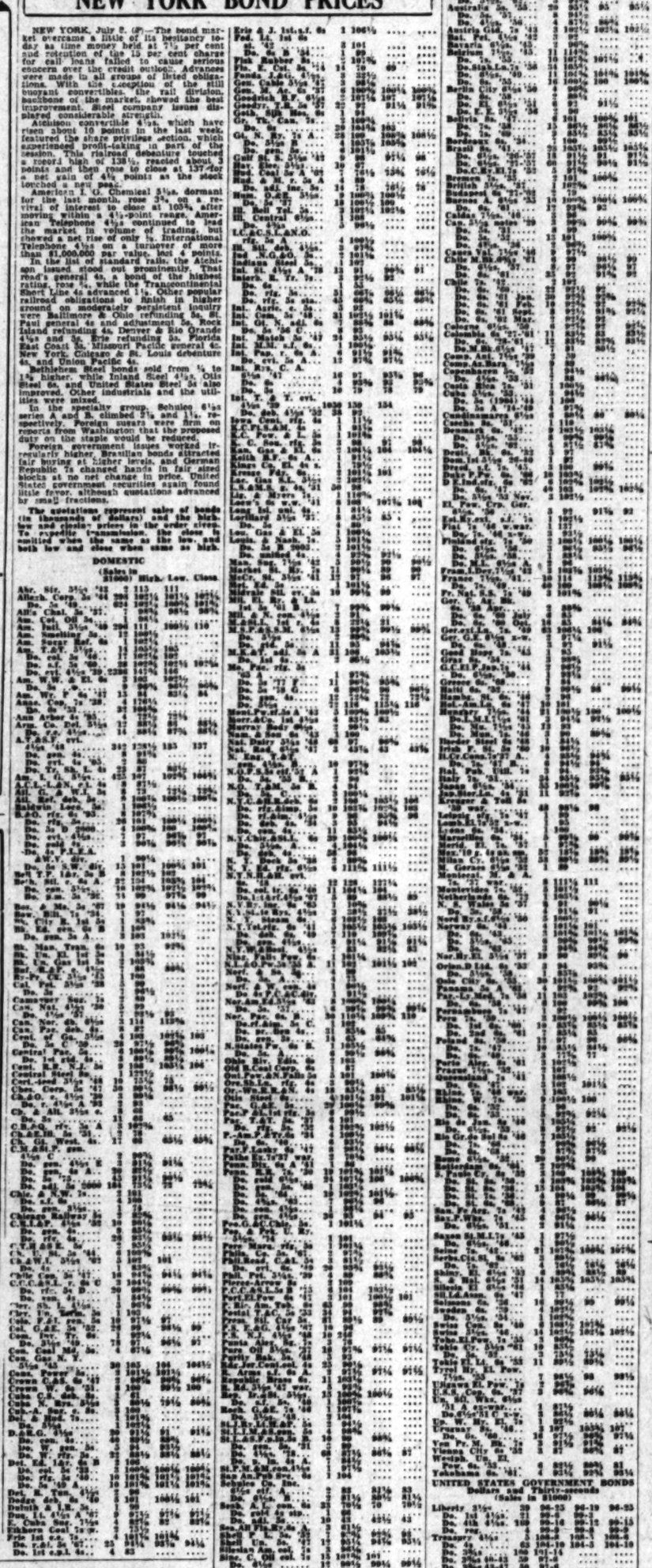

CLEARINGS, MONEY

Clearings yesterday were $28,872,898.96, a decrease of $7,622,681.11 from corresponding day last year.

CLEARINGS

	1929.	1928.	1927.
Monday—	$32,581,100.00	$37,830,939.00	July Fourth
Tuesday—	$28,872,898.96	$46,495,579.07	$32,669,197.37

BANK DEBITS

Saturday	$41,707,914.00
Monday	76,357,391.00

SAN FRANCISCO CLEARINGS

SAN FRANCISCO, July 2. (AP)—Bank clearings, $47,900,000.

FOREIGN EXCHANGES

Selling prices for drafts of substantial amounts furnished by Farmers' and Merchants' National Bank

England, per pound sterling	4.85
France, per 100 francs	3.91
Germany, per 100 reichsmarks	23.83
Belgium, per 100 belgs	13.91
Italy, per 100 lire	5.24½
Czecho-Slovakia, per 100 krones	2.97
Denmark, per 100 kroner	26.06
Finland, per 100 finmarks	2.53
Greece, per 100 drachmas	1.30½
Holland, per 100 guilders	40.18
Jugo-Slavia, per 100 dinars	1.77
Norway, per 100 kroner	26.87
Rumania, per 100 lei	.61
Russia, per 100 poorias	14.63
Sweden, per 100 kroner	26.82
Switzerland, per 100 francs	19.27
Hongkong, per 100 local currency	48.15

NEW YORK RATES

NEW YORK, July 2. (AP)—Foreign exchanges easy. Quotations (Great Britain in dollars, others in cents):

Great Britain, demand, 4.84 5-16; cables, 4.84 13-16; sixty-day bills on banks, 4.79 11-16. France, demand, 3.90½; cables, 3.91 3-16. Italy, demand, 5.22¼; cables, 5.23¼.

Demand: Belgium, 13.91½; Germany, 23.79½; Holland, 40.11; Norway, 26.82½; Sweden, 26.78; Denmark, 26.61½; Switzerland, 19.23½; Spain, 14.32; Greece, 1.29½; Poland, 11.25; Czecho-Slovakia, 2.96½; Jugo-Slavia, 1.75½; Austria, 14.03; Rumania, .59¾; Argentina, 42.02; Brazil, 11.87; Tokio, 44.50; Shanghai, 37.90; Montreal, 99.12½.

CALL MONEY

NEW YORK, July 2. (AP)—Call money firmer; 15 per cent all day. Time loans steady; 30 days, 7½; 60-90 days, 7½; 4-6 months, 7½.

Prime commercial paper, 6. Bankers' acceptances steady; 30 days, 5⅛@5¼; 60-90 days, 5¼@5⅜; 4 months 5⅜@5⅝; 5-6 months, 5⅜@5⅝.

BAR SILVER

NEW YORK, July 2. (AP)—Bar silver, 31½; Mexican dollars, 25½.

LONDON, July 2. (AP)—Bar silver, 36d per ounce. Money, 4½ per cent. Discount rates: Short bills, 5⅛@5¼ per cent; three months, 5¼ per cent.

Suggestions for July Investments

We own and offer subject to prior sale and change in price:

Name	Rate	Maturity	Price	Yield
PUBLIC UTILITY BONDS				
Eastern Utilities Investing Corp., Deb. (WW)	5%	1954	98	5.15%
Great Western Power Company, First & Ref.	6%	1952	105	5.62%
Houston Electric Company, First Mortgage	6%	1935	99	6.18%
International Hydro-Elec. System, Conv. Debenture	6%	1944	100	6.00%
Shawinigan Water & Power Company, 1st Mtge. & Coll. Tr.	4½%	1968	91½	5.00%
Springfield Gas & Electric, First Mortgage	5%	1957	99½	5.03%
MUNICIPAL BONDS				
Alhambra City School District	5%	1937–39		4.60%
City of Middletown, New York	4½%	1951		4.25%
City of Philadelphia, Pennsylvania	4½%	1949–79		4.33%
City of Salt Lake, Utah	5%	1939		4.40%
Santa Paula Union High School District	5½%	1932–35		4.75%
CANADIAN BONDS				
Canadian National Railway Co., Guaranteed	4½%	1954	93¾	4.95%
Province of British Columbia	5%	1939	99½	5.05%
Province of New Brunswick	4¾%	1935	97¾	5.20%
Province of Ontario	5½%	1937	102½	5.10%
FOREIGN BONDS				
Intercontinents Power Co., Deb. Ser. A (WW)	6%	1948	96½	6.30%
Krueger & Toll Co., S. F. Deb. (WW)	5%	1959	98	5.15%
Nat'l Central Savings Bank of Hungary, Secured S. F.	7½%	1962	96½	7.65%
Prussian Electric Company, S. F. Gold Deb.	6%	1954	Mkt.	7.25%
Vamma Water Power Co., First & Gen. Mtge.	5½%	1957	95	5.87%
INDUSTRIAL BONDS				
Fox Film Corporation, Gold Notes	6%	1930	99	7.25%
Monolith Portland Cement Co., 1st Mtg. (WW)	6%	1939	99	6.15%
Samson Tire & Rubber Co., Conv. Deb.	6½%	1939	100	6.50%
U. S. Trucking Corporation, First Mortgage	5½%	1943	96	5.90%
United Business Publishers, Sec. Notes (WS)	5½%	1943	99	5.60%
INVESTMENT TRUSTS				
Insuranshares Corporation of Delaware, Class A Common			22½	
Insuranshares Trust Certificates, Series B-28			23¾	
Sterling Securities Corporation, Units			45	
INVESTMENT STOCKS				
Bickford's Inc., Units	7%		56	6.25%
Central Public Service Corp., Cum. Pfd.	6%		95	6.32%
Consolidated Rock Products Corp., Units	7%		58	6.02%
General Gas & Electric Corp., Conv. Pfd.	6%		95	6.30%
Intercontinents Power Co., Cum. Pfd. (WW)	7%		99	7.07%
Shell Union Oil Corp., Convertible Pfd.	5½%		98	5.60%
Taylor Milling Corporation, Common	$2.50		36	6.94%

Full details given on request.

HARTLEY ROGERS & COMPANY

Investment Securities

FOURTH FLOOR · · BANK OF AMERICA BLDG.

650 So. Spring St. · · LOS ANGELES · · Phone VAndike 7161

Don't be deceived by the glitter that promises great riches quickly and easily. It is *Fool's Gold*, beckoning you on with false hopes that will never be realized.

Test carefully all the investments offered you, know what security is behind the bond. Be sure the annual income is in keeping with the sound security you desire and look with suspicion on a yield that is unduly high.

We offer our customers a choice of investments affording ample annual income and sound security of principal—securities that have been selected with the greatest care and which carry our full recommendation.

California Company BONDS

Los Angeles · Pasadena · Redlands · San Diego · Riverside · San Bernardino

Security Title Insurance Bldg. Sixth and Grand Los Angeles

G. BRASHEARS & CO.

STOCK DEPT.

Security Bldg. TRinity 5001

PASADENA · LOS ANGELES · SAN DIEGO

12% on Your Money Why Take Less?

Write today or phone for information and booklet explaining our security

WESTERN INVESTMENT CO.

STOCK TRADING PACE QUICKENS

(Continued from Thirteenth Page)

conditions after that will depend upon the attitude of the Federal Reserve authorities.

The stock exchange announced after the close of the day's session that total borrowings of members at the end of June reached a new high record of $7,071,221,275, which is $406,083,350 above the total at the end of May; $266,763,869 above the previous record total reached at the end of March, and $2,172,869,788 above the total of June, 30, 1928.

An indication of the extent of the present credit pinch was given in the New York Federal Reserve Bank's monthly bulletin, issued tonight, which stated New York bank borrowings at the reserve yesterday reached $438,000,000, the highest in recent years, and $21,000,000 above the peak of January 2, which was incident to the year-end settlements. The bulletin pointed out that maturing rights for large new stock offerings played a large part in the increase in credit requirements, but added that a part of the increase, as in previous periods, reflected the increase in stock prices.

GENERAL ELECTRIC UP

General Electric was the bull favorite of the session, being rushed up 22 points to a record price at 353, and closing at 349½. The rise was accompanied by revived rumors of a stock split-up, and was probably influenced in part by reports of expansion of its interests abroad. The directors do not meet for dividend action until August. Westinghouse Electric was also sent up into new high ground, rising more than 7 points across the 200 mark.

Rails were again buoyant, the buying in this group reaching the largest proportions in more than a year. About a dozen representative issues reached new high ground, including such important issues as New York Central, up about 7 points, Pennsylvania, up nearly 4, and Chesapeake and Ohio, with an extreme gain of over 10 points. Pere Marquette jumped 9 points, and the preferred stock of Wheeling and Lake Erie, a pivotal road in the eastern merger plans, jumped 13 points.

Steels found especial favor, United States Steel rising more than 4 points to a record price at 196 7-8 on talk of higher dividends and some of the independents, including Youngstown and Republic, reaching new tops. American Can, Columbian Carbon, Union Carbide, American Locomotive, Remington Rand and Fleischmann were among important industrials reaching new high ground. Allis Chalmers was a high flyer, jumping nearly 15 points to a new peak, and Eastman Kodak mounted more than 10 to within a fraction of its top.

UTILITIES EASY

The rise was by no means uniform, several of the utilities encountering profit taking, and the motors and the coppers generally failing to respond. Columbia Gas dropped more than 2 points, after an early rise to new high territory. Pacific Lighting, however, sold to a new peak and held firm.

Adams Express dropped 18 points to 630, then rallied to 641. Abraham & Straus lost more than 15 points. Otis Elevator fell back 5 points on profit taking, and International Telephone, International Business Machines and Continental Baking lost 2 points and more.

In the commodities, wheat rose about 2 cents a bushel to more than 20 cents above the low levels of last May, on reports of crop damage in the Northwest, and corn was firm. Cotton fluctuated in a narrow range, closing a little higher.

Foreign exchanges were quiet with sterling cables slipping back slightly to $4.84 13-16.

GASOLINE SLIGHTLY FIRMER

CHICAGO, July 2. (Exclusive)—Motor grade 8 1-4 to 9 1-4 cents. Kerosene easy. 41-43 water white 5 5-8 to 5 3-4 cents. Fuel oil unchanged. 24-26 gravity, 65 to 70 cents.

LIQUID

INTEREST PAID WHEN DESIRED Semi-Annually
6% P.W.D. Certificate
INTEREST RATES STIPULATED IN PURCHASE

For July
Investments

Ready redemption at par without brokerage, has been an advantage of these 6% certificates since 1889.

Interest—Paid When Desired—on the exact semi-annual dates you stipulate. Thus, a *series* of these certificates can provide you regular quarterly, monthly or semi-annual income.

Free from property taxes in California.

Send for our Statement.

Funds placed by July 10 earn interest from July 1

PACIFIC STATES SAVINGS AND LOAN COMPANY
Cor. 6th and Grand
752 Broadway

COMPLETE NEW YORK STOCK EXCHANGE REPORT

NEW YORK, July 2. (AP)—Following is the complete closing list of today's transaction of stock in the New York Stock Exchange:

—1929— High.	Low.	Div.	Stocks—	Sales.	High.	Low.	Last.	Net Closing change.	bid.
85	36¼	....	Abitibi Pow. & Paper	100	42⅝	41⅜	41½	— ⅛	41⅞
130½	101	....	Abraham & Straus	400	135	125	124	—13½	....
630	280	6	Adams Express	400	641	630	641	—7	625
96	84½	5	Do. pfd	500	85½	85½	85½	+ ¼	85¼
36½	27¾	2	Adams Mills	100	31¾	31¼	31½	+1	30¾
24⅛	22	....	Advance Rumely	1,700	25	23½	23½	+ ⅛	27
119	46½	....	Do. pfd	100	58	58	58	—1	58
5⅝	1⅞	....	Ahumada Lead	6,700	2	1⅞	2	....	1⅞
138	50½	3b	Air Reduction	4,500	153½	132½	133	+19½	133½
48⅞	27¼	3	Airway El. App.	600	40½	40½	40½	....	40½
11¼	4⅝	....	Ajax Rubber	800	6	5⅝	6	....	5⅞
16¾	4½	....	Alaska Juneau	4,800	6⅞	6	6⅝	+ ⅛	6⅝
23	13	....	Albany P. W. Paper	100	18½	18½	18½	+ ½	18½
40	27¾	....	Allegheny	113,500	39⅞	37⅝	38⅞	+2½	39⅝
106½	99¾	5½	Do. pfd	1,200	102	101	102	+ ½	101½
102	100⅝	5½	Do. pfd Rets.	1,200	102	101	102	+7	115
102	82⅝	3b	Allener Realty	60	117	115	115	....	115
282	241	6	Allied Chem. & Dye	6,900	320	320	320	+4	325
273½	168½	7	Allis Chal. Mfg.	3,500	273½	260	273½	+14½	271
47¾	24½	2	Amerada	4,300	27¾	26½	27	+ ⅛	26½
29⅝	10¼	....	Am. Agri. Chem.	300	13	11⅝	11⅝	+ ⅛	11⅝
92	60	....	Do. pfd	2,300	69	67	67	+ 2	68
20½	14⅝	....	Am. Bank Note	300	135½	134½	134½	+1½	132
80	60	3	Do. pfd	20	69½	68½	69½	....	....
20½	15¾	....	Am. Beet Sugar	100	17	16½	16½	....	14½
73¼	61	....	Am. Brake Shoe	4,000	69⅝	68½	68½	+ ½	69½
67	45	1.80a	Am. Brake Shoe	1,400	58	58	58	+ ½	56½
34⅝	15¾	....	Am. Brown Boveri El.	1,400	37	35	35	+ ½	35½
104	69½	....	Do. pfd	100	82⅝	82½	82½	+ ½	82
134½	109	4b	Am. Can	61,400	134½	131½	136½	+5	134½
108½	92	6	Am. Car & Fdy.	3,300	100	98⅝	98½	+ ¾	98½
126	114	7	Do. pfd	100	115	115	115	+ ½	114½
90½	70½	3	Am. Chain pfd	100	73	73	73	....	73
61½	43½	1.80a	Am. Comm. Alcohol	2,800	47¾	44⅝	44⅞	— ⅝	45
136½	75¼	....	Am. & For. Power	22,500	121⅝	118⅜	119⅝	+ ⅛	120
104¾	104¼	....	Do. 7s pfd	100	105	105	105	....	105
108	96	....	Do. 2nd 7s pfd	800	96¼	96¼	96¼	+ ¼	95¾
43	24¾	1	Am. Hawaiian S.S.	100	38	34½	37	....	37
85¾	61	3.60	Am. House Products	200	71	71½	71½	....	71
45⅝	28	2b	Am. Ice	200	44	42½	43½	— ⅜	43⅞
98	69½	4	Do. pfd	100	94½	94½	94½	— ½	94½
76¼	60½	2a	Am. Int'l	22,000	73¾	71½	73	+ ¾	71⅝
8⅝	4½	....	Am.-La France & Foam	1,000	5⅝	5⅝	5⅝	....	5⅝
73	....	....	Do. pfd	20	90	90	90	....	90
134	102⅝	4	Am. Locomotive	12,500	138	133½	136⅝	+ ⅝	136⅝
119	111	7	Do. pfd	200	116	115½	116	+ ⅛	116
81⅝	58	3	Am. Metal	9,400	77½	76	77½	+ ⅛	77⅝
51⅝	30	2	Am. Natural Gas pfd.	90	70½	70	70	....	68
136¾	81¼	1a	Am. Power & Light	11,200	135¾	133½	137	+2¾	....
107⅞	99⅝	6	Do. 6s pfd	400	109⅝	99½	109⅝	+1	99½
84½	78⅝	5	Do. pfd "A" stpd.	100	81	81	81	....	81
84½	43½	3	Am. Rad. & Stan. San.	1,200	48¾	47	48¾	+ ¾	47⅞
49⅝	43½	1½	Am. Republics	300	48⅝	47	48⅝	+ ¾	47⅝
121¾	104½	2a	Am. Rolling Mills	2,300	115⅞	114½	114⅝	....	114⅝
74½	61	3b	Am. Safety Razor	2,000	63	63	63	....	63
24⅞	22	3	Am. Seating	200	23¾	23	23	— ⅛	23
7	3⅝	....	Am. Ship & Commerce	100	5⅝	5⅝	5⅝	....	5⅝
128⅝	85½	4	Am. Smelting & Ref.	14,400	132⅝	126	131⅝	+3¾	131⅝
137	101	6	Do. pfd	1,500	139⅝	138¾	139⅝	....	139⅝
79⅞	56	2	Am. Steel Fdrs.	3,400	68⅝	66⅝	67½	+ ⅜	67⅝
85	65	3	Am. Stores	1,000	73½	67	71½	+5½	70
44⅝	27¾	2	Am. Sugar Refining	1,000	34	33½	33½	+ ⅛	33½
238½	193¼	8	Am. Tel. & Tel.	19,000	234½	231½	233½	+ ¾	233½
127	117	8	Am. Tobacco	100	117	116	116½	+ ⅛	120½
121¼	116	8	Am. Tobacco pfd	100	118	118	118	....	118
188	150½	6	Am. Tobacco "B"	1,100	158	156	156	—1½	157
68	50½	4	Am. Type Fdrs.	1,000	147	145	145	—1½	145
146½	67½	1a	Am. Wat. Wks. new	12,400	146½	142	143	— ¾	143½
27⅜	16½	....	Am. Woolen	1,100	16½	16¾	16¾	— ⅛	16½
18¾	9	....	Am. Wrt. Paper Cos.	100	13	13	13	+ ½	13
40	23½	....	Am. Zinc, L. & Sm.	200	28	28	28	+ ½	28
174	102	8	Anaconda Copper	71,400	118½	116¾	117⅝	+ ⅝	116⅝
46⅝	28	....	Anaconda Wire & Cable	100	37	37	37	+ ½	37
61	41	2.40	Anchor Cap	100	41	41	41	....	41
68¾	34⅞	....	Anch. Cooper Mining	11,300	55	52½	55	+ ½	52⅝
49½	25	2	Archer-Dan.-Mid.	1,600	31½	30½	31½	+ ½	31½
18⅝	10¾	....	Armour of Ill. "A"	2,200	11¾	10⅝	10⅝	— ⅛	11
10¼	5⅝	....	Armour of Ill. pfd.	100	7	7	7	— ⅛	7
90	71¼	7	Armour of Ill. pfd.	100	71¼	71	71	— ¼	71½
46⅞	19½	....	Arnold Const.	100	21	21	21	+1	20¾
38½	23¾	....	Asso. Apparel Ind.	600	25½	25	25½	+ ⅛	25
39⅝	41	2½	Associated Dry Goods	6,400	41	40½	40½	— ⅛	40½
90	70	3	Do. 1st pfd	600	80	80	80	— ⅛	80
247½	185¼	10	Atchison T. & S.F.	6,200	241¼	235	235	— ¾	235
105	90	5	Do. pfd	100	102	102	102	....	102
108	100	6	Atlantic Coast Line	1,200	107	107	107	— ½	107
63⅝	37⅞	1½b	Atl. Gulf & W.I.	4,500	45⅝	44½	45⅛	+ ⅛	45⅛
74⅜	53⅞	1½b	Atlantic Refining	1,700	64⅝	63½	64⅛	+ ⅛	63⅞
115	90	4	Atlas Powder	20	102	102	102	+1	101
106½	100	6	Do. pfd	600	15⅜	15	15¼	+2½	15¼
108	85½	3b	Atlas Tack	400	117	115	115	—2½	120
245	221	4a	Auburn Auto	600	250½	237½	250½	+5½	230
10	3½	....	Austin Nichols	100	6	6	6	....	6
27¾	22½	....	Autosales	100	27½	25½	27½	+1½	31½

—1929— High.	Low.	Div.	Stocks—	Sales.	High.	Low.	Last.	Net Closing change.	bid.
122	114½	7	Baldwin Loco. pfd	20	120	120	120	—1½	116½
122	113	6	Baltimore & Ohio	100	113	113	113	—1½	110
80½	75½	4	Do. pfd	100	78½	78½	78½	+ ½	76
....	....	....	B. & O. Rets. full paid	300	124½	124½	124½	+ ½	107½
116¾	105	6½	Bamberger pfd	20	107½	107½	107½	....	107½
32	25	3½	Bangor & Aroos.	100	27	27	27	....	27
110¾	98	7	Do. pfd	10	107½	107½	107½	+ ½	107½
33¾	21	....	Barker Bros.	1,100	27	26½	26½	+ ½	26½
97	89¾	6½	Do. pfd	100	93	93	93	+ ½	93
49¼	25	1	Barnsdall "A"	14,100	43⅝	41¾	42	+ ¼	41½
106¾	99	7	Barrett 1st pfd	110	99	99	99	+ ½	99
29½	20	....	Beacon Oil	4,200	27⅞	27	27	—¼	27
17¾	11¼	....	Belding Heminway	100	13¾	13¾	13¾	....	13½
65¼	41	4b	Bendix Aviation	20,600	58⅝	55⅝	58⅝	+3	58⅝
....	....	....	Beth. Steel 8% pfd	100	112	112	112	....	112
94¾	73¼	4	Best & Co.	400	85	84½	84½	+ ½	84½
110¾	97¼	4	Bethlehem Steel	65,100	101½	97½	100	+2½	97½
13¾	8	....	Bigelow-Sanford	100	12¾	12¾	12¾	....	12¾
130½	110¼	4b	Cohn Aluminum	100	81	81	81	—1	81
80¼	78½	3b	Bon Ami	100	79	79	79	....	79
5⅜	3½	....	Borden Company	5,300	4⅝	4⅝	4⅝	....	4⅝
141¾	94	4a	Borg-Warner	3,300	119¼	116½	119	+ ⅛	119
42¾	29½	....	Briggs Mfg.	6,800	33½	32¾	33	....	32¾
15½	7¾	....	Brit. Emp. Sil. 2nd pfd	100	6½	6½	6½	....	6½
2.10	1.35	....	Brockway Motor	2,100	1.50	1.50	1.50	....	1.50
73	35	3	Brklyn-Manh. Trans.	100	41¾	41¾	41¾	....	41¾
113¾	110	6	Bklyn. Un. Gas	100	200	200	200	....	205
53½	39½	3	Brunswick Balke	100	46½	46½	46½	....	46½
44⅝	18	....	Brunswick Term. & Ry.	2,100	23⅝	23⅝	23⅝	+ ⅛	23
49⅝	38⅝	3½	Burroughs Add.	2,600	43¾	43¼	43¾	+ ⅛	43¾
117	117	7	Do. Cvt. pfd	10	117½	117½	117½	....	117½
85	54½	....	Bush & Lobman	700	58½	57	59½	+ ½	59
60½	41½	....	Bush Terminal	10	51½	51½	51½	....	51½
63½	46½	1.60	Bullard Co.	400	47½	47½	47½	....	47½
69¼	45½	2a	Bush Terminal	100	51½	51½	51½	....	51½
119½	100½	2	Bush Term. Tr. Bds.	1,200	104½	103½	104½	+ ½	103
17¾	6¼	....	Butler & Sup. Mining	1,200	6½	6½	6½	....	6½
41	23	....	Butterick	100	29½	29½	29½	....	29½
8	3½	....	Byers Co.	5,700	14⅝	14⅜	14⅜	+ ⅛	14⅜
135¾	104½	2½b	By-Prod. Coke	1,900	129	127	129	+ 2	....
60½	42¾	....	California Packing	1,000	73¾	73	73¾	+ ¾	73
47	27½	....	Callahan Zinc Lead	1,200	28½	28½	28½	....	27½
143¾	132½	10	Calumet & Arizona	1,500	130½	130½	130½	+ ½	130
41⅞	28¾	2	Calumet & Hecla	1,300	33½	33	33	+ ⅛	33
30½	22	4½b	Canada Dry Ginger Ale	1,300	25½	25½	25½	+ ½	25½
13⅝	9½	1b	Canadian Pacific	13,500	23½	22½	23½	+ ⅜	23½
48½	36	2.50	Cannon Mills	200	36	36	36	....	36
36	29½	6	Case Threshing Machine	1,000	32½	32½	32½	+1½	32
19¾	8½	2	Celotex Co.	1,500	10¾	10½	10½	+ ⅛	10½
119	103¾	7	Central Aguirre	100	34¼	34¼	34¼	....	110½
82	70	7	Central Alloy Steel	7,300	47⅞	47¼	47⅝	+ ⅜	47½
110	103¾	7	Do. pfd	10	111	111	111	....	110½
119	83	7	Century Ribbon Mills pfd	100	83	83	83	—1	83
12	7½	1	Cerro de Pasco	1,500	20½	20¼	20¼	— ⅛	20¼
19¾	15¾	....	Certain-teed	100	22	22	22	....	22½
247½	193	10	Chesapeake & Ohio	10,100	241½	237	240	+1½	240
128½	95¾	4	Chesapeake Corp.	2,100	120	118	118	+ ½	118
11⅞	7	....	Chicago & Alton	1,000	8	7¾	7¾	....	7¾
42	26	....	Chic. & E. Ill. Ry.	200	27½	27½	27½	+ ½	26
66	50	....	Do. pfd	100	56	56	56	+ ½	56
23¾	13¾	....	Chic. Gt. Western	100	15½	15½	15½	— ⅛	15½
29¾	17¾	....	C.M.St.P.&P.	13,200	20½	19¾	20	+ ⅛	19¾
49¾	46¾	....	C.M.St.P.&P. pfd	17,200	48½	47¾	48	+ ⅛	47¾
49¾	46¾	4	C.M.St.P.&P. pfd	1,100	48½	48	48	....	48
28¾	15¾	....	Chic. Pneu. Tool	1,100	19½	19	19	+ ⅛	19
58½	45½	3½	Do. pfd new	2,000	53½	53	53	+ ⅛	53
120¾	115	7	C.R.I.&P.	2,000	135	135	135	....	132½
107	90	6	Do. 6% pfd	100	103	103	103	....	103
50	37½	3	Chickasha Cot. Oil	100	39½	39½	39½	+ ½	39½
74⅝	44½	2.10	Childs Co.	3,000	72	70½	72	+ ½	72½
155	66	3	Chrysler	57,300	72¾	69¾	72¾	+ ¾	71½
37¾	20	1	Cities Service	1,100	20	20	20	....	20
119	105	7	Cities Service pfd	100	255	255	255	—1	250
13	8½	....	Clark Equip. pfd	50	10½	10½	10½	....	10½
83	60½	3	Endicott-Johnson	400	67	66½	67	+ ½	66¾
62¾	47	1a	Engineers Pub. Serv.	9,200	61¾	60	60¾	+ ¾	60¾
100	90	5	Do. pfd	400	94½	94	94½	....	94
99½	92½	5½	Eng. P. S. pfd (w.w.)	400	97	96	96	— ½	97
40⅝	31¼	2½	Equitable Office Bldg.	5,700	35¼	33¾	33¾	....	33¾

—1929— High.	Low.	Div.	Stocks—	Sales.	High.	Low.	Last.	Net Closing change.	bid.
82	61	....	Fair Railroad	17,600	81½	80½	80⅝	+ ⅛	80½
68½	57	....	Do. 1st pfd	7,600	66½	65½	65⅝	— ⅛	65½
85½	56	....	Do. 2nd pfd	600	69⅜	63½	63⅝	— ⅝	63
58⅝	44⅜	4	Eureka Vacuum Cleaner	600	51	51	51	—1	51½
78⅞	55	2½a	Evans Auto Loading	100	62	62	62	—1	61
110⅞	100⅞	7	Fairbanks-Morse pfd	100	107	107	107	....	102½
100⅝	98½	....	Federal M. & S. pfd	200	100⅝	100½	100½	....	....
20⅞	13⅜	80	Federal Motor	200	16	15¾	15⅝	— ⅛	13⅝
106	90½	3	Fidelity Phenix Fire	100	103½	100	103½	+3½	103
98¼	60	....	Filene's Sons	1,900	94¼	91¾	91¾	— ¾	91
107	98⅜	6½	Do. pfd	30	100	100	100	— ⅛	99⅜
71⅝	61¼	1½	First National Stores	1,800	68½	68	68	— ¼	68
20⅛	7⅜	....	Fisk Rubber	2,800	9⅞	8¾	8¾	— ⅛	8½
52⅞	40½	2	Do. 1st pfd	100	45½	45½	45½	+2½	45
110½	105½	2½b	Fleischmann	288,100	89½	86½	88¾	+3½	....
107¾	97¼	6	Florsheim Shoe pfd.	100	100	100	100	— ½	98
11⅞	5⅞	2½b	Follansbee	800	6⅝	6⅜	6⅝	+ ⅛	6⅝
6⅞	4½	....	Foundation	200	5½	5½	5½	—⅛	5½
101	87¾	5	Fox Film "A"	2,100	87⅝	85½	85½	—1½	87
110	104½	7	Franklin Simon pfd.	10	104½	104½	104½	....	104½
54⅞	37⅝	4	Freeport-Texas	1,400	47½	46¾	46¾	— ⅛	46
23⅝	20	....	Gabriel Snubber "A"	300	23½	23½	23½	— ⅛	23
25	10½	....	Gardner Motor	1,900	15¾	14¾	15¼	— ⅛	15
102	81	4a	Gen. American Tank	61,200	94½	90½	94	+4½	94½
87⅜	....	....	General Asphalt	5,100	85	85	85	....	85½
107⅝	81	4	General Baking	300	85	84	84½	+ ½	83¾
81	57½	2	General Cable	1,100	65¼	63½	63½	+ ½	63½
100½	81	4	General Cable "A"	100	84	84	84	....	84
107	98¾	6	General Cable pfd.	100	105½	105½	105½	+ ½	104½
76	63	4	General Cigar	200	71½	71½	71½	+ ½	70½
353	219	8b	General Electric	13,100	353	311¾	349½	+19½	349
11¾	11	.60	Gen. Electric spl.	20	11¾	11	11¾	+ ⅛	11
2.00	2b	....	Gen. Gas & Elec. "A"	100	36¾	36¾	36¾	....	36¾
116½	102½	5	Gen. Gas & Elec. pfd "A"	20	103¾	102½	103¾	+ ¾	103½
85¼	67¾	3	General Mills	7,400	72	71¾	72	+ ⅛	71⅞
89⅞	69¾	2.50b	General Motors	65,500	78¾	73¼	78¼	+4¾	77⅞
25⅞	23½	2b	Gen. Outdoor Adv. Cls.	200	24	24	24	....	23½
....	....	....	General Public Service	5,200	69¾	68¾	69¾	+ ¾	69¾
121⅛	93½	3	General Railway Signal	13,800	121¾	117¾	119¾	+ ¾	119¾
13⅝	7	3½b	General Refractories	4,600	19¾	17	19	—1½	19
129¾	101	5	Gillette Safety Razor	12,500	114½	111½	112	—2½	112
49	31	....	Gimbel Bros.	2,700	55¼	54½	55¼	+1¾	53
42¾	36¾	1½b	Glidden Company	4,700	42	40¾	41¾	+ ⅝	41½
100½	101¼	7	Do. prior pfd	100	108	108	108	....	108
68	38	....	Gobel Adolph, Inc.	3,300	48⅝	46½	46⅝	+ ⅛	46⅝
82	53½	....	Gold Dust	28,600	63½	63¼	63¼	+ ⅛	63¼
103½	73¾	4d	Goodrich (B. F.)	3,600	85¾	84¾	85¼	+ ⅛	85¼
134½	117	8	Goodyear Tire & Rub.	1,400	129⅝	127	129⅝	+ ⅝	129¾
Do. 1st pfd				100	181½	181	181	....	181
74⅛	41	2½	Gotham Silk Hosiery	19,300	51½	48½	50½	+2¾	50
14	7	....	Gould Coupler "A"	100	11	11	11	....	11
51⅜	23	....	Graham-Paige Motor	1,100	33½	31¼	32	— ⅝	31½
102⅞	67½	7	Granby Con. Mining	1,800	80	79¾	80	+3¾	79½
90½	77½	....	Grand Stores	300	81¾	81	81	—3¾	80
25⅞	20¾	....	Grand Union	300	24¾	23¾	24	....	23¾
54⅜	41	3	Granite City Steel	100	43⅝	43½	43½	....	43½
Granby Con. Mining				100	45	45	45	....	45
144⅝	114¼	6	Grant (W. T.)	100	133¾	132¾	133¾	+1¾	133
115⅞	80	3	Great No. Ry. pfd	13,300	111	110	111	+1½	111
111	100	5	Great No. Ry. pfd. Ctfs.	200	110½	107	107	—3½	107
39¼	25¾	1½b	Gt. No. Iron Ore Ctfs.	1,600	30⅝	30¼	30¾	....	30¾
41	25¾	2.50	Great Western Sugar	4,200	39⅝	38⅝	39⅜	+ ⅝	39⅜
Do. pfd				10	114½	114½	114½	+ ¾	116
79⅝	54	3	Greene Can. Copper	2,700	174	171	173	—1	173
57⅝	39⅝	....	Gulf Mobile & North.	1,200	43⅝	43	44½	....	44½
102	80	4	Do. pfd	300	97½	91	96½	+ ½	93
79	51	4	Gulf States Steel	9,100	69¾	68¾	69¾	+ ⅛	68
38	33	1½	Hackensack Water	300	38	38	38	+ ½	35½
31	27	1½	Do. pfd	200	30	30	30	+ ½	30
35⅝	25⅝	....	Hahn Dept. Stores	1,800	30	30	30	+ ½	30
115	75½	6½	Do. pfd	100	90½	90½	90½	— ½	90½
106	90½	1.20	Hartman "B"	300	95	93¾	94	— ½	93½
11⅜	7	....	Havana Electric Ry.	1,300	10	9¾	9¾	— ⅛	9¾
53	6	....	Do. pfd	200	47½	47½	47½	— ½	47½
27⅝	8½	....	Hayes Body	1,200	20¾	20	20	— ¾	20
81	61	....	Hershey Chocolate	1,300	81¾	81	81½	....	81
95	84	4	Do. Cvt. pfd	2,100	94	93	93	— ½	93
100½	101	6	Do. prior pfd	100	106	106	106	+ ½	106
478	373	10	Hocking Valley Ry.	30	476	470	476	+11	467
97	76	....	Hoe (R.) & Co. "A"	100	94	94	94	....

The Clearinghouse

Notes of Spring Street

Walter Lawion, assistant cashier of the Bank of Italy at Los Angeles, has been promoted to the position of assistant vice-president in the business extension department of the bank. In 1923 Mr. Lawion was assistant manager of the Alexandria where he came unnoticed to the attention of A. P. Giannini, who joined the bank that year.

Manager Appointed

William A. Robinson, assistant manager of the San Fernando branch of the Security-First National Bank has been promoted to the position of manager to succeed Fred W. Prince, resigned. Other appointments announced by the bank are: Sherwood Kinney, member of the executive board, Ocean Park branch; D. O. Vickery, assistant manager of the Washington and Vermont branch, and Theodore Ellis, assistant manager of the Oak Knoll branch.

Joins Investment House

T. G. Henning has become associated with the San Francisco office of De Fremery & Co., and will take charge of its wholesale department. For the past three years he has been Pacific Coast manager for Tyler, Ewart & Co., Inc.

Utility Report Out

Los Angeles Investment Securities Corporation has issued a report on the Southern California Edison Company which it has for general distribution.

Economic Chart Issued

Dean Witter & Co., through its statistical department has compiled a composite chart illustrating various factors affecting business and their relation to stock market trends.

To Move Offices

Howard C. Rath Company, investment house, is planning to move its offices into larger quarters on the ground floor of the Pacific Mutual Building where it has leased a corner location. The removal is scheduled for August 10.

MARKET FLASHES

NEW YORK, July 2, (AP)—Stocks strong; General Electric soars more than 20 points.

Bonds steady; convertibles buoyant.

Curb irregular; Electric Bond and Share reacts on announcement of new stock offer.

Foreign Exchanges easy; sterling a shade lower.

Cotton higher; weevil reports.

Sugar easy; Cuban selling.

Coffee declines; increased Brazilian offerings.

CHICAGO, July 2, (AP)—Wheat firm; bullish crop estimates.

Corn, steady; excessive rains Central West.

Cattle higher.

Hogs steady to strong.

RIVERSIDE CEMENT REPORTS EARNINGS

Net profits of the Riverside Cement Company from May 1, to December 31, 1928, amounted to $943,787.45 after all charges, according to the annual report mailed stockholders yesterday. Surplus was credited $349,287.45 after $255,500 was used to retire first preferred stock.

KELVINATOR SALES UP

DETROIT, July 2. (Exclusive)—Shipments of Kelvinator electric refrigeratory in June exceeded those made in same month last year by 50 per cent, H. W. Burritt, vice-president, stated today. Orders received during June were greater than June, 1928, by 100 per cent.

NEW YORK CURB STOCKS

NEW YORK, July 2, (AP)—Major speculative activity in today's curb was on the upside, although sufficient soft spots developed to give the market the appearance of irregularity during a good part of the session. Prices generally got off to a poor start but gathered strength as the session progressed in sympathy with a rather broad bull movement on the "big board."

Irregularity was most pronounced in the public utility group. Electric Bond & Share dropped 7 points to 124¼ on the first sale in response to the announcement of an additional stock offering, closing around that level.

Oils showed signs of life for the first time in weeks on predictions of unusually favorable second-quarter earnings reports by the large producers and refiners. Gulf of Pennsylvania and Humble advanced 2¾ and 2 points, respectively, and Standard Oil of Indiana and Ohio and a few others moved up a point or more.

Except for a 3-point gain in Douglas Aircraft, based on the reported receipt of a large government order, there was relatively little interest in the aviation stocks. Hazeltine ran up to a new high at 70¼ on buying influenced by the announcement that the company had won an important patent suit, and then tumbled to 64¼ on profit taking.

The closing price is omitted when same as the low; both low and close when same as the bid.

Stocks—	(Sales in Hundreds)	High	Low	Close
Acoustic Prod.	4	17¾	17	17¾
Aero. Industries	3	17¾	17	17¾
Aero Sup. B new	5	18¼	....	....
Aero Underwriters	2	34	....	....
Ainsworth Mfg.	21	37½	35½	36½
Alexander Ind.	10	15¾	15¾	15¾
Allied Pow. & Lt.	63	87½	85¾	86¼
Do. pfd.	1	116	116	116
Do. 1st pfd.	2	74½	74½	74½
Alpha Port. Cem.	1	31	....	....
Aluminum Co. Am.	288	108	....	....
Do. pfd.	1	100	....	....
Aluminum Goods	1	20¼	....	....
Aluminum Industry	2	41	....	41
Amer. Bakeries	1	32	....	....
Amer. Beverage	1	15	....	....
Am. Brit. & Cont.	3	13½	13	13
Am. Bus. Bld.	4	29¾	29¼	29¼
Am. Ch. F.&L. A	13	46¾	45¾	46¾
Do. B	13	46¾	45¾	46¾
Amer. Com. Pow. A	1	21¾	21¾	21¾
Do. B	1	21¾	20¾	20¾
Do. war.	44	9¾	8¾	8¾
Am. Cogi. Oilfields	1	3	....	....
Am. Cran. B	46	34¼	32½	34¼
Am. Dept. Stores	1	41	....	....
Do. pfd. pr	1	91	....	....
Am. F. P. war.	110	97	93½	....
Am. Gas & El.	64	213½	205	205½
Do. pfd.	1	103½	....	....
Allied Artist.	1	10	....	....
Aeronautical war.	1	5¾	....	....
Am. Light & T. ss	225	284½	275	....
Am. Maracaibo	1	3	....	....
Am. Phenix	1	2	....	....
Am. Solv. & Chem.	1	25	....	....
Do. pfd.	1	95	....	....
Am. St. Pub. Serv. A	1	20½	....	....
Am. Super Power.	220	57¼	55½	56¼
Do. 1st pfd.	1	94	....	....
Do. pfd.	1	91¼	91¼	91¼
Anchor Post Fence	1	40	....	....
Angle Am. Oil	3	15	....	....
Angle C. C. Nitra	23	13¾	....	....
Arcturus R. Tube	1	46¼	46¼	46¼
Argo Oil	1	3	....	....
Arizona Globe	31	3-16	....	3-16
Arizona Power	1	57	57	57
Arkansas Nat. Gas	1	9¾	....	9¾
Do. A	1	9½	....	9½
Do. pfd.	1	94	....	....
Armstrong Cork ss	230	65	67½	....
Asso. El. Ind. Ltd.	25	17½	17	17½
Asso. Gas & El.	41	54¼	54	....
Do. 6s pfd.	1	94	....	....
Asso. Laundries A	4	10½	10¼	....
Atl. Fruit & Sug.	1	13-16	....	....
Atlantic Lobos	1	1¾	....	....
Atlas Plywood	1	44¾	....	....
Atlas F. Corp. new	1	23	....	....
Auto. Vot. Mach.	1	9	....	....
Do. cvt.	1	38	....	....
Aviation Corp.	1	10	....	....
Do. Amer.	24	10½	10	....
Aviation Credit	1	17¾	....	....
Aviation Securities	1	17¾	17¾	17¾
Axton & Fish Tob.	1	34½	....	....
Bahia Corp.	1	4¾	....	....
Asso. G.&E. W. rts.	823	2	....	....
Am. Mill	1	48	....	....
Bellanca Air. vtc.	1	14¾	14	....
Bliss Co.	1	17¾	17¾	17¾
Brazil Tr. & Lt.	1	12	12	12
Briggs & Stratton	24	39½	39	39½
Bristol Myers	9	119¾	119¼	119¼
Brit. Am. Tob. B.	1	49	....	....
Bklyn. City R. R.	1	3	....	....
Buckeye Pipe Line	1	48	....	....
Budd Wheel	14	35	35	35
Bull. Stag. & F. P.	20	102½	102¼	....
Do. A	37	101	100¾	100¾
Do. pfd.	1	107½	....	....
Bulova Watch	4	22½	22¾	....
Burma Corp. Ltd.	15	4½	4¾	....
Burroughs Add. M.	17	68¾	68	....
Butler Bros.	1	27	....	....
By Products Coke	1	22	....	....
Cable Radio Tube	1	15¾	15¾	....
Cam Co. vtc.	16	49¾	....	....
Do. pfd.	1	20	15	....
Can. Marc. Wirel.	16	1¾	1¾	1¾
Capital Admin. A	4	51½	49¾	49¾
Carib Syn. pref	2	27	25	25
Carman Co. A	1	29	....	....
Carnegie Metals	1	19¾	....	....
Caterpillar new	1	87	86½	87
Celanese Am. new	1	27	....	....
Capital Tract.	1	27	....	....
Central Al. States	1	11¾	11¾	11¾
Cent. P. Pr. A	4	45¾	45¾	45¾
Cen. States Elec.	2	148½	146	....
Do. cvt. pf.	1	155	155	....
Do. pfd. war.	1	150½	....	....
Do. pfd. ex-war.	1	84	....	....
Centrifugal Pipe	1	73¾	....	....
Chain Stores Sth.	1	22	22	22
Checker Cab	68	19¾	19	19¾
Childs pfd. ss	1	105½	105½	105½
Cities Service	344	85¾	85¼	85¾
Do. pfd.	1	85¾	....	....
Do. Pow. 7s pfd.	1	101½	....	....
Do. Pow. 6s pf.	1	91½	....	....
City Mach. & Tool	1	29¾	29¾	....
Cleve. Elec. Illum.	14	47½	46	47¼
Colgate Palmolive	1	47	....	47¼
Colon Oil	1	7¾	....	7¾
Columbia Picture	2	32½	27½	28¾
Col. Elec. & Pow.	24	25¾	25¾	25¾
Comw. Edison	7	186	186	186
Comw. Power pfd.	1	100½	100	100½
Comw. & So.	1139	119¾	118¾	119¼
Do. war.	1	11¾	11¾	11¾
Comstock T. new	1	11¾	11¾	11¾
Cons. Aircraft	1	32½	32½	32½
Cons. Coal. Md.	1	20	20	20
Cons. Dairy new	1	17	....	....
Cons. Film Ind.	1	2	....	....
Cons. G.&E. Balt.	28	147	133½	140¼
Cons. Instrument	1	24½	24½	24
Cons. Laundry	6	16¾	16	....
Cons. Oil Corp.	1	20½	....	....
Cons. Ret. Stores	1	20½	....	....
Cons. Royalty	1	9½	....	....
Cont. St. El. new	21	49½	49¼	49¼
Do. cvt. pfd. w.	1	129¾	129¾	129¾
Ctr Sav. Budapest	1	49½	....	....
Cons. G.&E. pf. ss	50	109½	27	30
Cler. Tractor	1	30	....	....
Col. Graph Restr.	1	38	....	....
Cons. G.&E. Balt.	1	138	137¾	138
Cont. & Util. A	1	107	....	....
Cohen & Rosen.	1	40	....	....
Cont'l Diamond	1	33½	....	....
Cont'l Oil vtc.	12	27½	26¾	27¼
Cooper Bessemer	1	49¾	48¾	49¾
Corron & H. pfd.	1	100	....	....
Cosden Oil	1	7¾	7¾	7¾
Cream Ridge	22	8½	8	8
Creson Gold	17	11-16	....	....
Crocker & Wh.	1	23	23	23
Crown Central	1	40	....	....
Curtiss Airp. stfs.	44	11¾	11¼	11¾
Curtiss Flying	1	23¾	23¾	....
Curtiss Pat.	1	23¾	23¾	....
Davers Inc.	1	2	....	....
Davenport Hos. sd	1	11	....	....
De Forest Radio	1	13¾	13¾	....
De Hartford old	1	3	....	....
Derby Oil	44	10¾	9¾	10¼
Dochler Die-Cast.	32	32	....	....
Donner Steel	21	39¾	....	....
Douglas Aircraft	31	38	36½	38
Dubilier Condens.	4	6¾	5¾	6¼
Duke Power ss	23	120	....	....
Durant Motors	6	11¾	10¾	11
East St. Pow. B	1	40	42¼	....
Eisler Elec.	22	25¾	22½	23¾
El. Bond & Share	850	126¾	121¼	124
Det. Aircraft	21	15¾	15	....
Draper	1	22½	22½	....
Curtiss Wrisht	132	23¾	22	22¾
Do. A	38	28¾	27½	28¾
Do. war.	23	12¾	11¾	12
Edw. R. & S. rts.	800	40¾	39¾	39¾
Curtiss Light	1	22¾	22¼	22¾
Dinkler Hotel wr.	1	21½	....	....
El. Bond & S. pfd.	4	104	103½	....
Electric Invest.	58	212	205	211¾
Do. pfd.	2	98½	98	98½
El. P.&L. 2nd pfd.	19	101	....	....
Empire Pow.	17	55	53¾	55
Eng. P. Sys. war.	1	34½	33¾	....
Fabrics Finishing	1	10	....	....
Fairchild Aviation	1	19	19	19
Falcon Lead Min.	10	....	....	....
Federal Mot. A.	12	51¾	49¾	50¾
Fairchild Metals	1	24¾	24	24¾
Fist Corp.	4	28	27¾	28
Film Insp. Mach.	1	3	....	....
Financial Inv.	44	24	23½	23½
Fire Assn. Phila.	1	167¾	....	....
Firemen's Ins. rd.	1	109	....	....
Firestone Tire	3	270½	270	....
Fokker Aircraft	4	19	18¾	....
Feltis Fleaher	1	4	....	....
Ford Canada A.	1	43½	....	43½
Ford Motor Ltd.	47	13¾	13¾	13¾
Fermost Dairy pf.	1	43½	....	....
Foremost Fabrics	2	35¼	35¼	....
Foundation Fgn.	1	25½	....	....
Fox Theater A	13	43	42¾	42¾
Franklin Mfg. Co.	1	43	43	43
Fleischman Roy	2883	20	19¾	20
Foote Bapt Co.	8	29¾	29¼	29¾
Galena pfd. old ss	10	77¾	....	....
Galena pfd. n. ss	10	77	....	....
Freshman Chas.	14	8	8	8
Garlock Packing	34	39	37½	39
General Alloys	1	27¾	....	....
Gen. Am. Inv. new	1	27¾	27¾	27¾
Gen. Bak. new	85	73¾	72¾	73¾
Do. pfd.	1	111	111	111
Gen. Cable vtgs.	1	73¾	73¾	73¾
Gen. El. Exc. rcts.	47	13¾	13¾	13¾
Gen. Fireproofing	1	45¾	....	....
Gen. Ind. Alcohol	1	35¼	....	35¼
Gen. Ry. Sig. n.	1	57¾	....	....
Gen. Pub. Ser.	1	22¾	....	....
Gen. Realty & U.	61	25¾	25¾	25¾
Do. pfd.	1	83¾	....	....
Gilbert Co.	1	21	....	....
Glazer Hary.	1	133½	133½	134¾
Glenn Alden Coal	1	25¾	....	....
Globe Underwriters	2	15	15	15
Golden Cent. Min.	1	5¾	4¾	5¾
Golden Gate	11	5	....	....
Gold Seal	1	1¾	....	....
Goldman S. Trad.	110	109½	108¾	109¾
Gold Seal Electric	15	21¾	21¾	21¾
Gorham Mfg. vtc.	1	34	....	....
Do. A	1	32	....	....
Do. pfd.	1	95	....	....
Gotham Silk Hos.	1	25¾	25¾	25¾
Grand Rap. Varn.	6	19	18¾	....
Gt. A.&P. new ss	110	280	....	....
Do. 1st pfd.	10	116¾	....	....
Greenfield A. & D.	1	3	....	....
Grigsby Grunow	145	14¾	14¼	14¾
Ground Gripper	4	39½	39	39½
Do. pfd.	1	104	....	....
Guardian Fire	18	17½	17½	17½
Gen. Am. Inv. rts.	61	11¾	11¾	11¾
Gul. Sta. Steel	1	80	....	....
Hall Print new	2	30¾	30¼	30¼
Hamp. Candy Inc.	1	6	....	....
Harvard Corp.	1	6¾	....	....
Hazeltine Corp.	70	69¾	68¾	69¾
Heela Min.	1	17¾	....	....
Helena Rubinstein	1	43¾	....	....
Hercules Cem.	1	35¾	....	....
Hires Co.	1	3	....	....
Hollinger G. Min.	1	5¾	5¾	....
Honolulu Oil	1	4	....	....
Hormel Co.	1	84½	....	....
Horn & Hardart	1	84	....	....
Hudson Bay M.&S.	1	17¾	17¾	17¾
Humble Oil & Ref.	44	122¾	119½	121¾
Hydraulic Brake	1	27¾	....	....
Gramophone rts.	1	27¾	....	....
Hupp Motor Car	13	27¾	27¾	27¾
Hartford Times n.s.	1	21	....	....
Hud. Superpower	22	19¾	19¾	19¾
Do. cdfs. rts.	1	2	....	....
Indep. Motor	1	3¾	....	....
Jonas Naumburg	1	41	....	....
Kavanagh Bud Tpr.	1	3	....	....
Kermath Mfg.	1	11½	....	....
Kerr Lake Mines	1	3	....	....
Keystone Aircraft	24	45¾	45¾	45¾
Kidder Brandin	1	37	....	....
Lackawana new	10	48	48	48
Lahey Fdg. & M.	1	4	....	....
Lefcourt Realty n.	1	23¾	....	....
Leh. Coal & Nav.	1571	136	134	134
Leonard Oil	1	3¾	3¾	4
Lerner Stores	1	46	....	....
Libbey Glass	1	100	....	....
Libbey & Libby	1	46	....	....
Lily Cup	1	23¾	23¾	23¾
Lit Bros.	1	67	....	....
Long Star Gas	1	11¾	....	....
Lone Is. L. new	4	83	79¾	83
Louisiana L. & P.	1	9	....	....
MacMarr Stores	1	4	....	....
Mardalena Syndic.	1	3	....	....
Mangel Stores	1	25½	....	....
Manufact. Inv. Mar.	485	28¾	27	....
Marc. Wirel. Eng.	1	4	....	....
Mar. Wirel. Inter.	1	26½	....	....
Inter. Marine	1	3	....	....
Lone Star Gas n.	1	84	....	....
Do. vtc.	1	11	....	....
Indep. Sleep Car	1	3	....	....
Lawrence Cem. ss	2	11	....	....
Landis Bros.	1	11	....	....
Marmon Nat. Mines	1	3	....	....
Mavis Bottling	19	2¾	2¾	2¾
Mar Flower Asso.	1	24½	23¾	23¾
McCord Rad. B	1	25¾	....	....
McKan Gas A	1	25¾	....	....
Memphis Nat. Gas	1	13	....	....
Merchants Mtg.	1	23¾	....	....
Mercoid Corp. Scott	1	28¾	28¾	28¾
Mersah Iron	1	7¾	....	....
Mid. West Util.	211	210½	210	....
Midland E. cvt. pf.	1	28½	....	....
Midland Steel	1	3	....	....
Miller & Sons	1	45¾	45	....
Mine Finders	1	3¾	....	....
Minn. Power Res.	1	49¾	....	....
Mo. Kan. Pipe Line	1	24¾	....	....
Mohawk A. H. P.	13	89	89	89
Do. war.	1	3	....	....
Moody's pfd.	1	97	....	....
Motor Meter Dauge	25	29¾	29	29¾
Mountain Gulf Oil	1	3	....	....
Mountain Prod.	1	22½	22½	22½
Municipal Service	1	23¾	....	....
Nat'l Aviation	19	6¾	6¾	6¾
National Baking	1	23¾	....	....
Loews Dbc	1	100	....	....
Loews Inc.	1	100	....	....
Metal Min.	1	3¾	....	....
Mont. Ward vtc.	20	104¾	104	104¾
Monsanto Chem. ss	1	135	....	....
Montreal L. & P.	1	177¾	....	....
Milstrim Bros.	1	17¾	....	17¾
Murray Corp. rts.	1	1¾	1¾	1¾
Mercantile Stores	1	3	....	....
Manning Bow. A	1	18¾	....	....
Nat'l Base Service	1	80	....	....
Nat. Elec. Pow. A	1	4	....	....
Nat. Family Stores	1	25¾	25	....
Nat. Food Prod. A	1	28	....	....
Do. B	1	3	....	....
Nat'l Fuel & Gas	45	83¾	82¾	82¾
Nat. Mahs. & St.	1	3	....	....
Nat. Pr. & L. pfd.	1	107	....	....
Nat. Pub. Serv. A	1	3	....	....
Do. B	1	3	....	....
Nat. Rub. Mach.	1	3	....	....
Nat. Sugar Ref. n.	1	46¾	....	....
Nat. Thea. Supply	1	3	....	....
Nat. Trade Jour.	1	3	....	....
Nat. Trans.	1	3	....	....
Nebl Corp.	1	3	....	....
Nevada Cal. Elec.	1	3	....	....
New Eng. Pr. ss	1	3	....	....
N. J. Zinc new	1	3	....	....
Newmont Mining	4	201½	200¾	201½
N. Y. Air Brk.	1	3	3	3
N. Y. Investors	1	3	....	....
N.Y. T. Glss pf. ss	115	111¾	111	....
Niagara Shares	1	3	3	3
Nor. Am. Aviation	1	3	....	....
Nor. Am. Util. Sec.	11	3	3	3
Do. 1st pfd.	1	3	....	....
North Cent. Texas	1	3	11	11¼
North West Exp.	1	3	....	....
Nor. Pipe Line ss	250	3	....	....
No. States Pow. A	1	3	101	101¼
Northeast Pow.	1	3	3	3
Novadel Agene	1	3	....	....
Ohio Brass B ss	23	3	....	....
Ohio Cop.	1	3	....	....
Ohio Oil	1	3	....	....
Oil Stocks A	1	3	....	....
Outboard A	1	3	....	....
Do. B	1	3	....	....
Pac. G.&E. 1st pf.	1	3	....	....
Pacific West. Oil	1	3	....	....
Packard Mot. new	220	3	....	....
Pandem Oil	1	3	....	....
Pa.-Texas Oil Ven.	1	3	....	....
Paramount Cab	1	3	....	....
Penney Co.	1	3	....	....
Do. A pfd.	1	3	....	....
Do. rts. ss	350	3	....	....
Penn. Mex. Fuel	1	3	....	....
Penn. Ohio Edis.	1	3	....	....
Do. B war.	1	3	....	....
Do. pr. pfd. ss	90	3	....	....
Do. 6s pfd. ss	10	3	....	....
Pennroad Corp.	10	3	....	....
Penn. Wat. & P.	1	3	....	....
Peoples Drug Store	1	3	....	....
Peoples L.&P. A.	1	3	....	....
Parke Davis	1	3	....	....
Oneida Comm. rts.	1	3	....	....
Perfect Circle	1	3	....	....
Perryman El.	1	3	....	....
Petroleum Co.	1	3	....	....
Phillip Morris	1	3	....	....
Phillips L. A.	1	3	....	....
Do. B	1	3	....	....
Pick Barth pfd.	1	3	....	....
Pierce Governor	1	3	....	....
Pilot Radio Tube	1	3	....	....
Pitney B. new	1	3	....	....
Pitts. Lake Erie	1	3	....	....
Pitts. Screw	1	3	....	....
Plymouth Oil	1	3	....	....
Power Securities	1	3	....	....
Pratt & Lambert	1	3	....	....
Premier Gold	1	3	....	....
Procter & G. ss	1	3	....	....
Prudential Invest.	1	3	....	....
Rainbow L. Pr. A	1	3	....	....
Ray Beston	1	3	....	....
Red Banks	1	3	....	....
Repetti Candy	1	3	....	....
Reynolds Metal pf.	1	3	....	....
Rice Stix	1	3	....	....
Roan Ant. Cop.	1	3	....	....
Roch. Cent. Power	1	3	....	....
Rockland L. & P.	1	3	....	....
Reliance Mrmt.	1	3	....	....
Power Corp. Can.	1	3	....	....
Rolls Royce pfd.	1	3	....	....
Roosevelt Field	1	3	....	....
Root Ref. pfd.	1	3	....	....
Ross Stores	1	3	....	....
Rubenold Co.	1	3	....	....
Safe T Stat cod.	1	3	....	....
Safety Car	1	3	....	....
St. Regis Paper	1	3	....	....
Salt Creek Cons.	1	3	....	....
Salt Creek Prod.	1	3	....	....
Schiff & Co.	1	3	....	....
Schlitzler & Z.	1	3	....	....
Do. pfd.	1	3	....	....
Schultz Sanl Exc.	1	3	....	....
Schultz Unlited	1	3	....	....
Sou. Gas. Inv. pf.	1	3	....	....
Selected Indust.	24	3	....	....
Do. 1st pfd.	1	3	....	....
Sentry Saf. Control	1	3	....	....
Servel Inc. vtc.	33	3	....	....
Shattuck Denn	1	3	....	....
Sherra. Fox. Elec.	1	3	....	....
Sikorsky Aviation	1	3	....	....
Silica Gel. vtc.	1	3	....	....
Singer Mfg. Ltd.	1	3	....	....
Smith A. O. ss	10	3	....	....
Solar Ref.	1	3	....	....
Sonatron Tube	1	3	....	....
South Asbestos	1	3	....	....
Seloc. Ind. F. pfd.	1	3	....	....
St. Regis pfd. ss	80	3	....	....
S.F. Pow. & Lt.	1	3	....	....
Do. war.	1	3	....	....
Do. pf. pfd.	1	3	....	....
So. Cal. Ed. B pf.	1	3	....	....
Do. C pfd.	1	3	....	....
So. Colo. Pow. A	1	3	....	....
So. Cal. Gas pf.	1	3	....	....
Southern Gros. A	1	3	....	....
South Isl. & U. B	1	3	....	....
Southland Royalty	14	3	....	....
Spear & Co.	1	3	....	....
Stand. Invest.	1	3	....	....
Stand. Motors	1	3	....	....
Stand. Oil Ind.	36	3	....	....
Do. Kansas	1	3	....	....
Do. Kentucky	10	3	....	....
Do. Ohio	1	3	....	....
Do. Ohio pfd. ss	10	3	....	....
Stand. Pow. & Lt.	1	3	....	....
Do. pfd. ss	10	3	....	....
Stand. Propeller	1	3	....	....
Starrett Corp.	1	3	....	....
Stein Cosmetics	13	3	....	....
Stand. Pr. Spring	1	3	....	....
Square Co. B	1	3	....	....
Stinnes Hugo	1	3	....	....
Stromberg Carbon	1	3	....	....
Studb Motors	27	3	....	....
Swift Int.	1	3	....	....
Swiss Am. El. pfd.	1	3	....	....
Syracuse Meh. B	1	3	....	....
Tampa El.	1	3	....	....
Texon Oil & L.	1	3	....	....
Thermoid Co.	1	3	....	....
Thompson Prod. A	1	3	....	....
Tob. Prod. Export	1	3	....	....
Todd Shipyards	1	3	....	....
Transamerica	214	3	....	....
Transcit. Air Tr.	1	3	....	....
Transcit. Oil pfd.	1	3	....	....
Trans. Bay Pic.	1	3	....	....
Tri-Conl Air Cor.	1	3	....	....
Tri. Cont. Corp.	44	3	....	....
Do. pfd.	1	3	....	....
Tubize Silk ss	20	3	....	....
Union Am. Invest.	1	3	....	....
Union N. Gas Can.	1	3	....	....
Union Tobacco	1	3	....	....
United Carbon vtc.	2	3	....	....
United Carbon pfd.	1	3	....	....
Trans. Oil pfd.	1	3	....	....
Tung Sol Lamp n.	1	3	....	....
Union Oil Assn.	1	3	....	....
United Ch. pfd. pf.	1	3	....	....
United Corp. rts.	1272	3	....	....
United Drydock	1	3	....	....
Un. Gas Imp. Sve. rts.	1	3	....	....
United Gas Imp.	1	3	....	....
Unit. Gas Imp.	2337	3	....	....
Un. Gas Imp. rts.	1912	3	....	....
Un. Gas & El. A	1	3	....	....
Unit. Milk Prod.	1	3	....	....
Un. Pipe &

TUNE IN! **KFI**

ANGELUS takes pleasure in broadcasting the famous SMALLMAN, A CAPELLA CHOIR . . . . . **TONIGHT at 8:30 P. M.**

Declare your own INDEPENDENCE!

6% **INTEREST *from* JULY FIRST on all funds invested on or before JULY TENTH**

PUT more independence days in your calendar by investing with ANGELUS. That is the way to secure *freedom from investment worries.* With ANGELUS, you know your money is safe . . . *it's guaranteed.* Income at 6% per annum is paid *monthly, quarterly* or *semi-annually.* You receive full 6% the first year . . . tax exempt in California.

NO ENTRANCE OR WITHDRAWAL FEES

Ask our Officers for complete details.

ANGELUS
BUILDING - LOAN ASSOCIATION

625 South Grand Avenue
Offices in San Pedro and Bell
TRinity 2067
RESOURCES EXCEED $2,500,000

BUY T. A. T.

Without question this is one of the most attractive securities on the market today. It offers everything to be desired in promising profits and real stability.

TRANSCONTINENTAL AIR

is the air-rail coast to coast link of the Pennsylvania and Santa Fe railroads that will write a big new chapter in the history of aviation.

Col. Chas. Lindbergh Inaugurates Service next week from Los Angeles

Now is the time to BUY Transcontinental Air. The stock is listed on the New York Curb. The company has a distinguished background and a big successful future that should pay handsome returns on the investment. We particularly recommend this stock on our Partial Payment plan.

PAY ONLY 20% DOWN

Pay the balance in 20 convenient monthly installments. See, write or call our Investment Counsel Department at once for full information. If you cannot call or phone, use the coupon.

STOCK & BOND GUARANTEE CO., Inc.
1015 Stock Exchange Bldg., Los Angeles, Cal. ◆ TRinity 6881

CLIP AND MAIL THIS COUPON TODAY

GENTLEMEN: Please send me complete information regarding your Partial Payment Purchase Plan for Transcontinental Air.

Name _____
Address _____
City _____ Phone _____ A-73

UNLISTED DEPARTMENT

Lincoln Drilling — Commodore Petro.
Western Auto Supply — N. A. Bond & Mtge.
Gold Ace Annex — Gold Ace Consolidated
Ambassador Petro. — Twin Bell No. 1 Units

BOUGHT — SOLD — QUOTED

Above offerings subject to prior sale or withdrawals, unless executed.

Member Los Angeles Stock Exchange — **G. F. Wolcott & Co.** INVESTMENT SECURITIES 1306 Stock Exchange Bldg. TR 5275 — Member Los Angeles Curb Exchange

DAILY EASTERN CITRUS MARKETS

(By the Associated Press.)

Carlot shipments of California citrus, compiled for the California Fruit Growers' Exchange from railroad passing reports, were reported as follows:

	Oranges.	Lemons.
SOUTHERN CALIFORNIA		
July 1	65	39
Season to date	40,240	10,450
Last season to date	24,697	7,107
CENTRAL CALIFORNIA		
July 1	8	0
Season to date	9,778	172
Last season to date	9,677	299
NORTHERN CALIFORNIA		
July 1	0	0
Season to date	462	57
Last season to date	645	98

California generally found higher values at eastern and middle western auction centers yesterday, with a number of points, however, reporting prices steady to lower. Lemons mostly were lower, with some few centers indicating steady unchanged or higher ranges.

Analysis of trading developed the following price range per box:

	ORANGES Graded above choice.	ORANGES Choice.	LEMONS Graded above choice.	LEMONS Choice.
New York	2.50@7.20	1.70@4.85	3.25@6.65	1.90@5.85
Boston	2.30@6.90	1.40@4.35	3.25@6.25	3.00@3.05
Chicago	1.60@3.40	1.10@3.40	4.05@5.75	4.70@4.05
Cleveland	1.80@3.40	1.45@3.00	3.85@5.10	2.75@4.35
Philadelphia	1.80@4.15	1.40@3.75	4.00@5.40	3.75@4.35
Pittsburgh	1.50@4.00	1.10@3.75	4.00@4.45	4.15@5.00
St. Louis	3.00@3.80	1.60@3.75	3.10@4.45	3.75@5.00
Baltimore	2.00@3.50	1.50@3.00	5.00@6.30	5.00
Detroit	2.00@3.80	2.35@3.95	5.30	5.15

Prices by size of Sunkist brand Valencia oranges were reported to the California Fruit Growers' Exchange, shippers, as follows:

	126s	150s	176s	200s	216s	252s	288s	324s
NEW YORK—								
Heart of Gold, Highgrove	6.40	6.20	5.95	4.05	3.55	3.35	3.10	
Shamrock, Placentia	7.10	6.55	6.35	5.40	4.35	3.85	3.20	3.10
Satin, Kathryn	7.50	6.45	6.30	6.10	4.10	3.50	3.35	...
BOSTON—								
Paul Nerroe, La Verne	...	5.95	5.95	4.70	3.75	3.40	3.10	3.05
Mother Colony, Anaheim	...	7.20	6.35	4.95	3.90	3.70	3.35	...
CHICAGO—								
Rooster, Orange	...	6.00	5.80	4.40	3.55	2.90	2.70	2.45
Splendor, Ojai	...	...	6.05	4.80	3.75	3.10	2.80	2.65
Golden W. Whittier Groves	...	...	5.70	4.75	3.50	2.95	2.70	2.50
Bonnie Doon, Strathmore	...	8.50	8.30	5.70	3.45	3.05	2.80	2.70
PHILADELPHIA—								
Atlas, Olive	...	6.95	5.45	5.35	4.85	3.90	3.40	3.20	2.95
Carnecitas, Placentia	...	...	...	5.50	4.80	4.05	3.70	3.40	...
DETROIT—								
Genuine, Success	...	...	...	...	...	...	3.15	2.85	2.30
PITTSBURGH—								
Mother Colony, Anaheim	...	...	...	6.10	4.90	3.80	3.25	3.00	2.45
CLEVELAND—								
Poconhontas, Strathmore	...	5.00	4.20	3.65	3.35	3.20	2.90	2.75	2.65
Volunteer, R. Pomona	...	...	...	5.55	5.15	4.90	4.55	3.80	3.60
ST. LOUIS—									
Airship, Fillmore	...	...	...	...	...	4.20	3.35	3.35	...

Carlot sales averages per box were reported to the California Fruit Growers' Exchange on its own brands and to the Associated Press on all others as follows:

BOSTON—Market higher in spots for Valencias; lemons lower. California sales: Twenty cars oranges, five cars lemons.

CALIFORNIA VALENCIAS

Halfmoon, CMB, fancy, Redlands ... 3.15
Golden Gate, CMB, choice, Redlands ... 3.00
Paul Nerroe, LAV, Sunkist, La Verne ... 3.60
Mother Colony, NO, Sunkist, Anaheim ... 3.90
Red C, COV, Sunkist, Covina ... 3.60
Mother Colony, NO, Sunkist, Anaheim ... 3.60
Veritop, WD, Sunkist, Hillgrove ... 3.60
Rooster, OR, Sunkist, Orange ... 3.60
Florencia, COV, Sunkist, Covina ... 3.75
Athlete, SA, Sunkist, Claremont ... 3.60
Oxnard, VC, Sunkist, Hueneme ... 3.45
Seaside, VCE, Red Ball, Hueneme ... 3.35
Protector, RH, Red Ball, Crown Jewel ... 3.60
Miss Hemet, LM, Sunkist, Lindsay ... 3.50
Ain-Pal, LM, Sunkist, Lindsay ... 3.50
Sweetheart of Orange, RH, Sunkist, Crown Jewel ... 3.60
Emblem, CMB, Red Ball, Elderwood ... 3.75
Healthy, CCAL, Elderwood ... 3.65
Pocohontas, PC, Sunkist, Strathmore ... 4.30
Whittier, WD, Sunkist, Whittier ... 4.30
Carmencita, NO, Sunkist, Fullerton ... 4.70
Altissimo, NO, Sunkist, Placentia ... 4.40
Steamrock, NO, Sunkist, Placentia ... 4.00
Whittier, WD, Sunkist, Whittier ... 4.45
Scepter, OR, Sunkist, Orange ... 4.15

LEMONS

Golden Prize, OR, Sunkist, Etiwanda ... 5.85
Etiwanda Goyote, OK, Etiwanda ... 5.50
Radiant, OR, Sunkist, Villa Park ... 6.00
Medal, OR, Sunkist, Villa Park ... 6.40
Comet, OR, Red Ball, Villa Park ... 5.00
Bear, OR, Sunkist, Upland ... 5.00
Oak, OR, Red Ball, Upland ... 5.40
Quail, OK, Sunkist, Upland ... 5.00
Sea Gull, OR, Red Ball, Upland ... 5.00
Moon, OK, Red Ball, Upland ... 4.70
Tronghorn, OK, Red Ball, Upland ... 5.00
Blue Ensign, OR, extra choice, Upland ... 5.75

PHILADELPHIA—Market for Valencias strong, generally higher on 200s; unchanged 216s; generally lower balance; demand lower; fair demand. California sales: Twenty-six cars oranges, eight cars lemons. Florida sales: Three cars Valencias, $2.18; two cars grapefruit, $2.35.

CALIFORNIA VALENCIAS

Atlas, OR, Sunkist, Olive ... 4.10
Model, extra choice, Bastanchury ... 3.75
Popular, choice, Bastanchury ... 3.75
Popular, choice, Bastanchury ... 3.60
Sweetest Yet, THP, fancy, Olive ... 3.50
Magnetic, WD, Whittier Groves ... 3.50
Carmencita, NO, Sunkist, Placentia ... 4.00
Golden W, WD, Sunkist, Whittier Groves ... 4.00
Magnetic, WD, Whittier Groves ... 3.75
Our Selection, OR, Sunkist, Garden Grove ... 4.40
Garden Grove, OR, Sunkist, Garden Grove ... 3.55
Jack Horner, OR, Garden Grove ... 3.55
Cinderella, OR, extra choice, Garden Grove ... 3.05
Geo. Washington, OR, Sunkist, Tustin ... 3.05
Geo. Washington, OR, Sunkist, Tustin ... 4.35
Transcontinental, OR, Sunkist, El Modena ... 4.05
Goldfinch, OR, Red Ball, El Modena ... 3.50
Trail, DM, Sunkist, Lamanda Park ... 3.25
Canyon, DM, Red Ball, Lamanda Park ... 3.25
Hercules, SA, Red Ball, Walnut ... 3.70
Red Ridinghood, SD, Sunkist, Charter Oak ... 3.55
Harperider, SD, Charter Oak ... 2.80
Red C, COV, Sunkist, Covina ... 3.55
Pet, SD, Sunkist, San Dimas ... 3.75
Pet, SD, Red Ball, San Dimas ... 3.75
Red C, COV, Sunkist, Covina ... 3.30
Golden W, WD, Sunkist, Whittier Groves ... 3.30
Florencia, COV, Sunkist, Covina ... 3.30
Red C, COV, Sunkist, Covina ... 3.45
Cinderella, OR, Sunkist, Garden Grove ... 3.00
Refreshment, OR, orchard run, Garden Grove ... 2.60
Chimes, LM, Sunkist, Lindsay ... 3.50
Merit, LM, Red Ball, Lindsay ... 2.65

LEMONS

La Habra, NO, Sunkist, La Habra ... 4.95
Reliable, NO, Sunkist, La Habra ... 4.10
Quail, OK, Sunkist, Upland ... 5.40
Sea Gull, OK, Red Ball, Upland ... 4.90
Leader, orchard run, Corona ... 4.00
Linwood, Q, orchard run, Corona ... 3.50
Highlander, RH, Sunkist, Highland ... 3.50
Quail, OK, Sunkist, Upland ... 5.55
Sea Gull, OK, Red Ball, Upland ... 4.70
Tripoli, VCE, Red Ball, Highland ... 4.60
Cactus, RH, Red Ball, Highland ... 3.65
Arab, SA, Sunkist, San Dimas ... 3.65

NEW YORK—Market firm Valencias; dull, lower on 200s. California sales: Fifty-one cars oranges, seventeen cars lemons, one car mixed. Florida sales: Twenty-nine cars, $2.00@3.65 box; ten cars grapefruit, $6.10; five cars Porto Rico grapefruit, $5.90.

CALIFORNIA VALENCIAS

Altissimo, NO, Sunkist, Placentia ... 6.80
Steamrock, NO, Sunkist, Placentia ... 6.35
Velvet, OR, Sunkist, Kathryn ... 6.30
Satin, OR, Sunkist, Kathryn ... 5.90
Old Mission, COC, extra fancy, Fullerton ... 6.10
Old Mission, COC, extra fancy, Fullerton ... 6.05
Golden Eagle, COC, choice, Fullerton ... 5.65
Golden Eagle, COC, choice, Fullerton ... 5.60
Red Mule, THP, fancy, Anaheim ... 4.90
Picardy, CBCo, fancy, Richland ... 4.70
Terrier, RMCo, choice, Highland ... 3.50
Sunflower, MOD, Pure Gold, Exeter ... 3.70
Pepper, MOD, Pure Gold, Exeter ... 3.65
Pansy, MOD, Pure Gold, Exeter ... 3.65
Poppy St. Mikes, Corona, halves ... 3.45
Builder, RMCo, fancy, Highland ... 3.50
Searchlight, OC, Sunkist, Orange ... 3.50
Quality, ST, Sunkist, Ojai ... 3.65
Splendor, ST, Sunkist, Mission ... 3.40
Sedan, OK, Sunkist, Upland ... 3.85
Protector, RH, Red Ball, Crown Jewel ... 3.80
Miss Hemet, LM, Sunkist, Lindsay ... 3.70
Tankee Doodle, SD, Red Ball, Highgrove ... 2.80
Redlands Best, RH, Sunkist, Bryn Mawr ... 4.20
Carmencita, NO, Sunkist, Placentia ... 3.90
Anaheim Bioriana, NO, Sunkist, Anaheim ... 3.30
Delicia, NO, Sunkist, Anaheim ... 3.80
Sonia, NO, standard, Anaheim ... 2.85
Anaheim Supreme, NO, Sunkist, Anaheim ... 5.45
Mother Colony, NO, Sunkist, Anaheim ... 4.65
Night Cap, NO, Sunkist, Anaheim ... 5.10
Hi-Cape, NO, Sunkist, Anaheim ... 3.50
Juicy-O, WD, Red Ball, Hillgrove ... 3.90
Mupu, VCE, Sunkist, Santa Paula ... 4.20
President, OR, Sunkist, Frances ... 4.30
Senator, OR, Sunkist, Frances ... 4.05
Wm. Tell, OR, Sunkist, Orange ... 5.05
Bowman, OR, Sunkist, Orange ... 4.45
Robin Hood, OR, Red Ball, Orange ... 4.20
La Suprema, CC, Sunkist, Wirht ... 4.70
Solid Gold, CC, Red Ball, Wirht ... 4.70
Diamond, TC, Sunkist, Strathmore ... 4.40
El Camino, SA, Sunkist, Claremont ... 3.40
Gold Wing, NO, Sunkist, Fullerton ... 3.50
Red Ridinghood, SD, Sunkist, Charter Oak ... 3.25
Defiance, ST, Sunkist, Downey ... 4.70
Golden Crest, OK, Sunkist, Upland ... 3.70
Red X, OK, Upland ... 2.75
Homer, Q, Sunkist, Corona ... 4.75
Hex, WD, Sunkist, Rivera ... 3.40
Rio, WD, orchard run, Rivera ... 3.40
Cream Med, Sweets, Rialto ... 2.80
Aster Med, Sweets, Rialto ... 2.80
San Antonio Blue, OK, Sunkist, Ontario ... 4.40
San Antonio Red, OK, Red Ball, Ontario ... 3.20
Newes Park, OR, Sunkist, El Modena ... 3.80
Transcontinental, OR, Sunkist, El Modena ... 4.25
Alphabetical, OR, Sunkist, Villa Park ... 5.85
Tick Tock, OR, Red Ball, Villa Park ... 5.85
Bird Rocks, OR, Sunkist, Villa Park ... 6.10
Pinnacle, OK, Sunkist, Upland ... 4.75
Senorita, ST, Sunkist, Tapo ... 4.15
Tapo, ST, Sunkist, Tapo ... 3.75
Hummingbird, ST, Red Ball, Tapo ... 3.50
Genuine, CC, Sunkist, Elderwood ... 4.25

LEMONS

Instincts, OK, Sunkist, Upland ... 5.20
Invader, OK, Red Ball, Upland ... 4.45
Progressive, Q, Sunkist, Corona ... 5.00
Corona Beauty, Q, Red Ball, Corona ... 4.30
Domestic, Q, standard, Corona ... 4.35
Madura, Q, orchard run, Corona ... 4.50
Progressive, Q, Sunkist, Corona ... 5.40
Corona Beauty, Q, Red Ball, Corona ... 4.50
Domestic, Q, standard, Corona ... 4.15
Madura, Q, orchard run, Corona ... 4.40
Mt. Wilson, DM, Sunkist, Lamanda Park ... 3.80
Hummingbird, ST, Red Ball, Tapo ... 4.85
Alta Loma Blue, OK, Sunkist, Alta Loma ... 3.25
Alta Loma Red, OK, Red Ball, Alta Loma ... 1.95
Quail, OK, Sunkist, Upland ... 5.10
Mission, JP, Sunkist, Santa Barbara ... 4.85
Pegasus, JP, Red Ball, Santa Barbara ... 4.65
Trail, DM, Sunkist, Lamanda Park ... 3.60

Canyon, DM, Red Ball, Lamanda Park ... 3.60
Paul, LAV, Sunkist, La Verne ... 4.70
Pushita, LAV, Red Ball, La Verne ... 4.35
Triple Y, VD, Sunkist, Lemingwell ... 3.40
Lapoy, ST, Sunkist, Carpinteria ... 3.60
Smile, ST, Red Ball, Carpinteria ... 4.05
Mesa, ST, extra choice, San Fernando Mission ... 4.70
Trail, DM, Sunkist, Lamanda Park ... 4.70
Canyon, DM, Red Ball, Lamanda Park ... 5.05
Mt. Wilson, DM, Sunkist, Lamanda Park ... 4.70
Highway, SA, Sunkist, Narod ... 3.90
Liberty Maid, LM, Red Ball, Lindsay ... 3.80
Lindsay Queen, LM, Sunkist, Lindsay ... 3.70
Gold Hill, LM, Lindsay ... 3.50
Violet, DM, Sunkist, Duarte ... 3.50
Mission, SD, Red Ball, Charter Oak ... 3.50
Royal Knight, FM, Sunkist, Redlands ... 3.60
Swan, RH, orchard run, Redlands ... 3.40
Bonheur, OR, Sunkist, Orange ... 3.45
Applecrest, OC, orchard run, Success ... 3.45
Dawn O' Gold, TC, Red Ball, Success ... 3.50
Patrician, TC, orchard run, Success ... 4.20

LEMONS

Transcontinental, OR, Sunkist, El Modena ... 6.45
Goldfinch, OR, Red Ball, El Modena ... 6.30
El Modena, OR, Sunkist, El Modena ... 6.30
Scenic, OR, Red Ball, El Modena ... 5.60
Senator, OR, Sunkist, Frances ... 5.30
Conqueror, OR, Red Ball, Frances ... 5.20
Homer, Q, Sunkist, Prenda ... 4.60
Camel, Q, Red Ball, Prenda ... 4.50
Prenda, Q, orchard run, Prenda ... 4.40
Jim-Dandy, Q, standard, Prenda ... 3.90
Linwood, Q, standard, Corona ... 3.40
Liberty, SDF, choice, Escondido ... 3.10
Hiddendale, SDF, Red Ball, Escondido ... 4.30
Rancho, SDF, orchard run, Escondido ... 3.30
Fuchsia, LAV, Sunkist, La Verne ... 4.90
Fuchsia, LAV, Red Ball, La Verne ... 4.15

CLEVELAND—Market lower for Valencias 216s and larger of quality and condition, balance unchanged. Lemons lower. California sales: Seven cars oranges, three cars lemons.

CALIFORNIA VALENCIAS

Optima, OK, Sunkist, Alta Loma ... 3.30
Red Runner, OR, Red Ball, Alta Loma ... 2.45
Insomnia Gold, OR, Alta Loma ... 3.40
Centennial, WD, Sunkist, Rivera ... 3.40
Teltec, WD, Red Ball, Rivera ... 2.90
Volunteer, RM, Pomona ... 3.60
Pocohontas, TC, Sunkist, Strathmore ... 3.15
Prince of Orange, LM, Sunkist, Lindsay ... 3.35
Riverside, Riverside ... 2.90
Derby, Riverside ... 2.70
Sunflower, MOD, Pure Gold, Garden Grove ... 2.80

LEMONS

Palm, SDF, extra choice, National City ... 4.45
Bundial, SDF, Red Ball, National City ... 3.55
Satisfaction, SDF, Sunkist, Lemon Grove ... 3.85
Hiddendale, SDF, Red Ball, Escondido ... 3.55
ST. LOUIS—Market unchanged oranges and lemons. California sales: Nine cars oranges, five cars lemons.

CALIFORNIA VALENCIAS

Bell, GBA, choice, E. Highland ... 2.85
Whittier, PC, Sunkist, Olinda ... 3.75
Weaver of Fire, VCE, Red Ball, Piru ... 3.70
Try Sun, VCE, standard, Piru ... 3.00
Red C, COV, Sunkist, Covina ... 3.60
Cowar, COV, Red Ball, Covina ... 2.80
Linen, OR, Sunkist, Kathryn ... 3.55
Velvet, OR, Red Ball, Kathryn ... 3.15
Airship, PC, Sunkist, Fillmore ... 3.85
Alamo, PC, Red Ball, Fillmore ... 3.20
Cinderella, OR, Sunkist, Garden Grove ... 3.00
Pocohontas, TC, Sunkist, Strathmore ... 3.70
Patrician, TC, orchard run, Strathmore ... 3.00

LEMONS

Paris, WD, Sunkist, Whittier ... 7.30
Rancho, WD, Red Ball, E. Whittier ... 6.30
Tom Sawyer, WD, Red Ball, E. Whittier ... 6.35
Alice, SDF, Sunkist, National City ... 6.15
Bridal Veil, VC, Sunkist, Limco ... 5.10
Spanish Girl, RIV, standard, Prenda ... 5.05
Somerset, VCE, Red Ball, Santa Paula ... 4.80
Wave, VCE, standard, Santa Paula ... 3.90
El Merito, VCE, Sunkist, Santa Paula ... 3.35
Somerset, VCE, Red Ball, Santa Paula ... 3.35

DETROIT—Market for Valencias closed lower; lemons lower. California sales: Twelve cars oranges, two cars lemons.

CALIFORNIA VALENCIAS

Genuine, CC, Sunkist, Elderwood ... 2.60
Emblem, CC, Red Ball, Elderwood ... 2.90
Cambria, NO, orchard run, Placentia ... 2.25
Tempest, OR, Red Ball, Kathryn ... 3.25
Fontana F.W. SB, Sunkist, Fontana ... 2.25
Fontana Girl, SB, extra choice, Fontana ... 2.75
Golden, RIV, Red Ball, Riverside ... 1.95
Square, RIV, orchard run, Riverside ... 1.90
Blue Label, CC, Sunkist, Lindsay ... 2.80

LEMONS

Camel, Q, Red Ball, Corona ... 5.15
Questa, Q, orchard run, Corona ... 4.50
Goldenbird, SDF, Sunkist, Chula Vista ... 3.50
Palm, SDF, extra choice, Chula Vista ... 3.30
Bundial, SDF, choice, Chula Vista ... 3.30

BALTIMORE—Market lower Valencias; unchanged lemons. California sales: Five cars oranges, four cars lemons.

CALIFORNIA VALENCIAS

Premium, MOD, Pure Gold, Fullerton ... 3.90
Armistice, MOD, Red Ball, Fullerton ... 3.70
La Vista, orchard run, Tustin ... 4.30
Cambria, NO, orchard run, Placentia ... 4.20
Our Choice, OR, Red Ball, Garden Grove ... 3.80

LEMONS

Southland Beauties, Q, Sunkist, Corona ... 6.05
Homet, Q, extra choice, Corona ... 5.15
Bridal Veil, VC, Sunkist, Limco ... 5.10
Warne, PC, Sunkist, Fillmore ... 5.85
Celvo, PC, Red Ball, Fillmore ... 5.15

CHICAGO—Market for Valencias doing better; lemons higher. California sales: Twenty-four cars oranges, six cars lemons. Florida sales: One car Valencias, $2.80.

CALIFORNIA VALENCIAS

Bulldoz, RMCo, fancy, Highland ... 2.80
Picardy, CBCo, fancy, Highland ... 2.60
Rooster, OR, Sunkist, Orange ... 3.50
Splendor, ST, Sunkist, Mission ... 3.50
Bonnie Doon, TC, Sunkist, Strathmore ... 3.15
Pyramid, TC, orchard run, Strathmore ... 2.80
Golden W, WD, Sunkist, Whittier Groves ... 3.05
Golden Chicken, LM, Red Ball, Lindsay ... 2.40
Golden Chicken, LM, Red Ball, Lindsay ... 2.10
Red Hen, LM, orchard run, Lindsay ... 2.05
Silver Gate, SDF, Sunkist, El Cajon ... 2.00
Gavilan, RIV, Sunkist, Arlington ... 2.30
Golden Crest, OK, Sunkist, Upland ... 3.50
Veritop, WD, Sunkist, Hillgrove ... 3.30
Three Star, WD, Sunkist, Whittier ... 2.75
Two Crown, WD, Red Ball, Whittier ... 2.40
Gold Bond, LM, Sunkist, El Mirador ... 4.00
Ber. ST, Sunkist, San Fernando ... 3.80
Ber. ST, Sunkist, San Fernando ... 3.80
Paret, WD, Sunkist, E. Whittier ... 2.85
Buttercup, WD, Red Ball, E. Whittier ... 2.40
Hex, WD, Sunkist, Rivera ... 2.85
Rancho, WD, Red Ball, Rivera ... 2.40
Belle of Fire, VCE, Sunkist, Piru ... 3.40
Mupu, VCE, Sunkist, Santa Paula ... 3.60
Weaver of Fire, VCE, Red Ball, Piru ... 3.40
La Suprema, CC, Sunkist, Wirht ... 3.60
Solid Gold, CC, Red Ball, Wirht ... 3.45
California Belle, NO, Sunkist, Placentia ... 3.75
Carmencita, NO, Sunkist, Placentia ... 4.65
Mupu, VCE, Sunkist, Santa Paula ... 4.05
Demand, TC, Sunkist, Strathmore ... 3.75
Plaid, TC, orchard run, Strathmore ... 3.50
Demand, TC, Sunkist, Strathmore ... 3.40
Plaid, TC, orchard run, Strathmore ... 3.40
Patrician, TC, orchard run, Strathmore ... 2.80

Comprehensive and Impartial MANUAL OF

Aircraft Securities

Will be ready for distribution about July 7th.

Your early request for copy will be appreciated.

Frank Benchley & Co
MEMBER LOS ANGELES STOCK EXCHANGE
MEMBER LOS ANGELES CURB EXCHANGE
639 So. Spring St.
TRINITY 5975

BUTTER AND EGGS

LOS ANGELES

Closing prices quoted are corrected daily by Produce Exchange of Los Angeles.

Butter

Wholesale price, 46.
Price to retailers, 49 to 56.

Eggs

Extras, 36.
Fresh firsts, 34½.
Case counts, 30½.
Mediums, 31.
Trade, 28.
Smalls, 24.

SAN FRANCISCO, July 2. (AP)—Butter, 92 score, 45; 90 score, 44.
Eggs, No. 1 extra small, 21½; No. 1 candled extra, 22½; No. 1 candles extra mediums, 20½.
Cheese, California fancy flats, 22½.

CHICAGO, July 2.—Butter lower; receipts, 18,445 tubs; creamery extras, 40½; standards, 41; extra firsts, 39½@40; firsts, 38½@39; seconds, 37@38.
Eggs unsettled; receipts, 16,988 cases; extra firsts, 29½@30; firsts, 29; ordinary firsts, 27@28½; storage packed firsts, 30.

NEW YORK, July 2.—Butter easy; receipts, 27,189. Creamery higher than extra, 42½@43; extra, 92 score, 42; firsts, 88@91 score, 40@41½.
Cheese steady; receipts, 291,187.

NEW YORK, July 2.—Eggs firm; receipts, 30,113. Fresh gathered extras, 32@32½; extra, 31½@32½; firsts, 31½@31½; seconds, 29½@30½. Near-by henmery whites, choicely selected extra, 40@42; near-by and near-by western henmery white, first to average extra, 39@40; near-by henmery brown, fancy to extra fancy, 36@40. Pacific Coast, white, extra, 39½@41½.

PRODUCE MARKET

(United States Bureau of Markets)

Continued liberal supplies, with slow trading and a steady to weak market tone. Apricots in oversupply and lower. Beans about steady. Cantaloupes in heavy supply and selling at wide range by sizes. Cauliflower lower. Celery weak. Cherries in light supply. Corn in heavy supply and lower. Figs plentiful and weak. Grapes steady. Oranges dull. Peaches about steady. Plums unchanged. Raspberries weaker. Squash slightly lower. Strawberries weak. Tomatoes in liberal supply.

APRICOTS—Local, pound, Royal, 2½@3½; smaller, 50@75; 4 lug, Tilton, 4.25; pound; Bakersfield, Tilton, pound, 2½@4½.

ARTICHOKES — Per box Salinas, 4-5 dozen, 3.50@3.75; 6-7 dozen, 2.00@2.50; Arroyo Grande, 4-5 dozen, 1.75@2.00; 6-7 dozen, 1.00@1.50.

ASPARAGUS—Per pound, northern, 30@ 35; fancy, 25@27½; Mendota, 27@ local, 25@; extra fancy, 12@13; poorer, 7@8.

AVOCADOS—Local, pound, loose, Fuerte, mostly, 4@5; Queaker, 23@25; Chlorida, 20@25; Taft, 27@29; few 30; Spinks, large, 20@22; Queen, large, 18@20; medium, 15@16.

BANANAS—Per pound, mostly 5½.

BEANS—Local, pound, Kentucky Wonder, 4@5; few 6; Kentucky Wax, 6@7; Lima, 8@11.

BLACKBERRIES—Local, 20-cup crates, half-pints, dewberries, 1.00@1.25; poorer, 75; blackberries, 1.25@1.50; Youngberries, 2.50@3.00.

BUNCHED VEGETABLES — Local, per dozen bunches: Beets, 25@30; poorer, 20; carrots, 20@25; Dixon, 25@30; Kohl rabi, 25@30; mustard, 15@15; oyster plants, 25@30; parsley, 20@25; radishes, small red, 12½@15; King, 15@20; spinach, 15@20; few 25.

CABBAGE—Local, crates, 75@1.00.

CANTALOUPES—Imperial Valley, Pearl, 36-Rs, jumbo size, part, 2.00@2.25; jumbo, some sell, 1.75@1.90; jumbo 36s, 1.50@2.00; poorer, 75@1.25; standard 45s, 1.50@1.75; poorer, 1.00@1.25; pony 45s to 54s, 1.00@1.25; flats, 12s to 15s, 90@1.00.

CAULIFLOWER — Local, field crates, Snowball, 50@75.

CELERY—Venice, crates, 3½@4 dozen, 2.75@3.00.

CHERRIES—Per pound, central, Binns, 15@16; few 20; Lambert, 16@18; Black Republican, 14@15; Yuratpa, Lamberts, 15@16.

CORN—Local, bags, 85@75; few, 85; poorer, 50@60.

CUCUMBERS—Local, San Diego county, bags, 1.00@1.25.

CURRANTS—Alameda county, 4-basket crate, 3.00@3.25.

EGGPLANT—Per pound, Coachella, 3@5; few 6. Bakersfield, 3@7; local, 6@8.

CHICORY—Local, crates, 75@1.00.

FIGS — San Joaquin Valley, 2-pound flats, mission, 40@60; Pacific White, 40@50.

GARLIC—Local, pound, 7@9.

GRAPES—Coachella Valley, pound, seedless, 7@9; few fancy, 10; Malagas, 8@9.

GRAPEFRUIT—Local, boxes, fancy, 64s, 3.50; 80s, 4.00; 100s, 4.00; market, medium, 3.00@3.50; 100s, 3.50@4.75; 120s, 1.75@2.25.

LEMONS—Local, boxes, loose, culls and tree-ripe, 1.50@2.25.

LETTUCE—Crates, Iceberg, Watsonville-Salinas, 4 dozen, 2.75@2.90; 5 dozen, 2.00@2.25; 6 dozen, 1.25@1.50. Guadalupe, dry pack, 4 dozen, 2.00@2.25; 5 dozen, 1.00@1.50; local, loose pack, 50@75; Romaine, 40@75.

LOGANBERRIES—Local, 20-cup crates, half-pints, 1.00@1.75; poorer, 75.

MELONS—Imperial Valley, Honeydews, standard 45s, 2.50@2.75; pony 45s, 1.75@2.00; orange pack, 1.50; Honeydew crates, ancelator pack, 54 to 60, 1.25@1.50; 36 to 45s, 1.50@1.75; Sats, 36 to 45, 1.00@1.25. Casaba, per ton, 25.00@30.00.

NAPA—Local, crates, 50@75.

OKRA—Coachella, pound, 6@8; few 9.

ONIONS—Street sales, Coachella, White Wax, 50@60; Yellow Bermuda, 45@50; local, large White Globes, poorer, 90; White Wax, 40@50; Spanish, 50@75; Bakersfield, 50-pound sacks, Spanish, fair quality, 75.

ONIONS — Green, local, crates, 1.50@1.75.

ORANGES — Local, boxes, Valencias, fancy, 126s, 6.00; 150s, 5.50@5.75; 176s, 5.25; 200s, 4.50; 216s, 4.00@4.25; 252s, 3.00@3.25; 288s, 2.50; culls and standards, loose, few large, 1.00@1.25; medium, 60@85; small, 30@50.

ORANGES — Navels, pound, 5@6; few fancy, 7@8; poorer, 3@4.

PEACHES—Per pound, Yucaipa, Redbird, 3@3; few 5; Triumph, 4@5; Early Rose, 2@4; Alexanders, 4@6. Northern: Triumphs, 6@6½; Hale's Early, 6@8@.

PEPPERS — Coachella Valley, pound, California Wonder, 10@12; Chinese Giant, 7@8; green chili, 10@14; poorer, 7@8; yellow chili, 7@8; local, California Wonders, 12@14; Chinese Giant, 8@10; green chili, 12@14.

PLUMS — San Joaquin Valley, pound, Santa Rosa, 4@7; local, pound, Santa Rosa, 4½@7; Yucaipa, Beauty, fair quality, 2@4.

POTATOES—Local, lugs, White Rose, U. S. No. 1, 60@75; sacked cwt., 2.00@2.25.

RASPBERRIES — Local, 30-cup crates, half-pint, best, 1.75@2.00; poorer, 1.25@1.50; Canberries, 2.00@2.50; few 2.75. Northern, 12-cup trays, 50@75; few 60@85.

SQUASH—Local, lugs, White Summer, yellow crookneck, 40@60; Italian, 60@80; STRAWBERRIES—Local, 30-pint crates, 1.75@2.25; poorer, 1.50.

TOMATOES — San Pedro, lugs, best, 2.00@2.25; poorer and small, 1.00@1.75; Orange county, best, 1.75@2.00; poorer, 1.00@1.25; Imperial Valley, lugs, 5x2 and 6x3, 50@1.00; 6x4, 60@75; crates, 4-cup, 50@75; Coachella Valley, 9-lug, 75@1.00; 12-lug, 40@50.

WATERMELONS—Opening prices Tuesday, carlots, 18 to 20-pound averages, 175.00@275.00; smaller and light carlots, 125.00@175.00. Ball, per ton, 18 to 20-pound average, 22.50@25.00; 18 to 18-pound average, 20.00@22.50.

POULTRY PRICES

No. 1	Hens, Leghorns, under 3½ lbs. each	.16
No. 2	Hens, Leghorns, 3½ to 4 lbs. each	.19
No. 3	Hens, Leghorns, 4 lbs. and up each	.25
No. 4	Hens, colored, 4 lbs. and up each	.22
No. 5	Broilers, 1 to 1½ lbs. each	.19
No. 6	Broilers, over 1½ to 2½ lbs. each	.27
No. 7	Fryers, Leghorns, 2½ to 3 lbs. each	.23
No. 8	Fryers, colored, 2½ to 3 lbs. each	.30
No. 9	Roasters, soft horns, 3 lbs. and up each	.30
No. 10	Capons	.28
No.

Wheat Futures Point Higher on Bullish News

CHICAGO, July 2. (AP)—Reports that Ohio, Indiana and Lower Michigan winter wheat has suffered severe damage from blight counted as a late factor in hoisting wheat values today. Besides Liverpool and Buenos Aires wheat quotations were soaring, with export demand for North American wheat much larger, and crop estimates both in Canada and the United States sharply reduced.

Closing prices on wheat in Chicago were unsettled, 1¼@2¼c above yesterday's finish. Corn closed ¼ to ¾@⅞c up, oats ⅛@⅛c advance and provisions varying from 7c decline to a rise of a shade.

According to advices at hand from all sections of Ohio, Indiana and Lower Michigan, blight is half way down on the heads of winter wheat, and in the last three days has curtailed the crop at least one-quarter for the three States named. Preceding this news, the wheat market here was given an early upward trend by unlooked for jumps in wheat values today at Liverpool and Buenos Aires, amounting respectively to 4¾d and 8¾c a bushel. Liverpool dispatches explained that it was realized irreparable damage has been done to North American crops. There were also messages telling of marine workers' strikes in Argentina likely to impede exports from that country.

Monthly unofficial crop estimates today from Chicago experts indicated that the 1929 yield of all wheat in the United States will be 29,000,000 bushels or more below last year's total, and that the Canadian output will be reduced about 140,000,000 bushels. The average of today's estimates on domestic winter wheat production this season was 901,000,000 bushels, against 622,000,000 bushels forecast a month ago. This cut, however, was less radical than in many quarters had been predicted. It apparently took little or no account of developments regarding Ohio, Indiana and Michigan blight damage to winter wheat.

Corn and oats were somewhat firmer owing to wheat strength, but made a relatively poor response to crop estimates much lower than a year ago. Corn acreage was figured as around 98,000,000 bushels, the smallest with one exception since pre-war days.

Provisions were unsettled, with packers and warehouse interests selling deferred deliveries.

RANGE OF PRICES

Wheat—	High.	Low.	Close.
July	1.18¼	1.16¼	1.17⅝@1.17¾
September	1.23¾	1.21¾	1.22⅝@1.22¾
December	1.29	1.26⅞	1.28¼@1.28⅝
Corn—			
July	.93¼	.92	.92⅝@ .92¾
September	.95¼	.94	.94¾@ .94¾
December	.92	.90⅞	.91¼@ .91½
Oats—			
July	.44¾	.44	.44⅝
September	.45¼	.44⅛	.44⅜
December	.48⅛	.47⅝	.47⅞@ .48
Rye—			
July	.90¼	.88⅝	.89
September	.95	.92¾	.94
December	1.00¼	.99	.99⅝
PROVISIONS			
Lard—	High.	Low.	Close.
July	11.85	11.80	11.85
September	12.20	12.10	12.17
October	12.32	12.25	12.30
Ribs—			
July	....	....	13.80
September	....	....	13.80
Bellies—			
July	....	....	14.07
September	15.10	15.07	15.07

CASH GRAINS

Wheat: No. 3 hard, 1.18; No. 3 hard, 1.16¾.

Corn: No. 1 yellow, 94¼@95¼; No. 1 white, 96½.

Oats: No. 2 white, 47; No. 3 white, 43½@45; rye, sample grade, 83.

Barley, quotable range, 82@82; timothy seed, 4.10@4.85; clover seed, 15.50@23.50; lard, 11.85; ribs, 13.75; bellies, 15.00.

NEW YORK GRAINS

NEW YORK, July 2. (AP)—Wheat: Spot firm: No. 1 northern spring, c.i.f. New York, 1.36½; No. 2 hard winter, f.o.b. New York, 1.29½; No. 2 mixed durum, do., 1.17½; No. 2 Manitoba, do., 1.44½.

Corn: Spot, firm: No. 2 yellow, c.i.f. New York, 1.00¼; No. 3, 1.07½.

Oats: Spot, firm: No. 2 white, 87½.

WINNIPEG

WINNIPEG (Man.) July 2. (AP)—Wheat closed: July, 1.34½; October, 1.32¾@1.32¾; December, 1.30¾ asked. Cash: No. 1 northern, 1.34½; No. 2 northern, 1.31½; No. 3, 1.26½.

Oats closed: July, 53¾; October, 53½.

LOCAL GRAINS

All quotations nominal and subject to market fluctuations. Prices quoted are per cwt., field run, in carloads only.

Wheat—
Milling ..... 2.05@2.15
Feed ..... 2.00@2.10
Corn—
No. 2 yellow ..... 2.07@2.12
No. 3 yellow ..... 2.04@2.09
Barley—
California, sacked ..... 1.52½@1.57½
Milo maize—
California, sacked ..... 1.82½@1.92½
No. 2 eastern, bulk ..... 1.72½@1.80
Kafir—
No. 2 eastern, bulk ..... 1.67½@1.72½

CARLOAD ARRIVALS

Wheat, 7; barley, 4; corn, 14; oats, 3; milo, 1; rye, 1; flour, 4; cereal, 1; alfalfa meal, 1; poultry feed, 1; coffee, 1; total, 90. May, 21.

Local hay quotations corrected weekly by Los Angeles Grain Exchange:
Imperial alfalfa (new,) f.o.b. .....
Los Angeles ..... 21.00@22.00
Oat hay ..... 20.00@22.00
Barley hay (new) ..... 16.00@17.00

METAL MARKETS

CLEVELAND, July 2. (Exclusive)—Daily Metal Trade today says: Shipments from steel finishing mills are making little headway against specifications from consumers in the Chicago district. Virtually no improvement is noted in the delivery situation and the mills are entering the third quarter with back logs unprecedented since 1920.

Considerable contracting remains to be done in semi-finished steel for third-quarter and although some producers are out of the market due to the heavy requirements of their finishing mills, the market was settled generally to a top price of $38 for billets, sheet bars and slabs.

Export shipments of steel sheets at Pittsburgh brought to a close what for most producers was the most active half year in history. Mark less in the district have been extended further.

METAL PRICES

NEW YORK, July 2. (AP)—Copper steady; electrolytic spot and future, 18.00. Iron steady, unchanged.
Tin steady; spot, 44.62; future, 45.50.
Lead steady; spot New York, 7.00; East St. Louis, 6.90.
Zinc steady; East St. Louis spot and future, 6.70.

COFFEE MARKET

NEW YORK, July 2. (AP)—The market for coffee futures was quiet, and somewhat irregular but generally lower during today's trading under small offerings promoted by the slightly easier ruling of Brazil. No. 7 contracts opened unchanged to 7 points higher and closed net 5 points higher to 6 points lower. Sales estimated 30,000.

Santos contracts opened nominally unchanged and closed at a net decline of 2 to 12 points. Sales 15,000. Closing quotations: No. 7 contracts, July, 15.00; September, 14.30; October, 14.15; December, 13.60; January, 13.45; March, 13.40; May, 13.30. Santos contracts: July, 21.85; September, 20.75; December, 18.90; January, 18.85; March, 18.48; May 18.10. Spot coffee dull. Rio 7s, 18½ to 18 3-4; Santos 4s, 22 3-4.

RUBBER MARKET

NEW YORK, July 2. (Exclusive)—Futures at the local rubber exchange today moved in a perpendicular trend from the opening when prices were 20 points higher than previous finals until the closing at which time the range showed gains of from 40 to 60 points. Sales were 727 contracts, or 1816⅛ long tons, as compared to 232 contracts, or 580 long tons, on Monday.

London spot was firm and 3-16d higher at 10 13-16d. Outside spot advanced ⅛c to 21¼c.

	Spot-	July	Aug.	Sept.	Oct.	Nov.- Dec.
Ribbed smoked sheets	21¾	21¾	22¼	22¾	....	....
First latex crepe	21¾	....	....	....	....	....
Clean thin br. crepe	19¾	....	....	....	....	....
Amber No.	21¾	....	....	....	....	....
Para upriver fine	23½	....	....	....	....	....

FLAXSEED MARKET

MINNEAPOLIS, July 2. (Exclusive)—Flaxseed, July, $2.30½; September, $2.47½; October, nominal, on track, $2.26 asked. $2.25 7-8; to arrive, $2.24 7-8; July, $2.56 7-8; September, $2.32.

LIVE-STOCK MARKET

(Furnished by Federal-States Live-stock Market News Service)

ESTIMATED RECEIPTS

	Cattle	Calves	Hogs	Sheep
Los Angeles	300	50	50	300
Chicago	7,000	2,500	28,000	10,000
Kansas City	4,000	800	11,000	8,000
Omaha	7,000	500	22,000	9,000
St. Paul	4,000	1,000	8,500	200
Denver	2,400	50	2,500	700
Fort Worth	1,600	600	900	1,300
Total seven markets	24,100	6,100	67,950	29,500
Week ago	25,600	6,650	56,100	19,000

LOS ANGELES MARKET

CATTLE—A good clearup was made of yesterday's small supply at steady to strong prices on all classes. Steer offerings were limited to about three cars of common and medium grade bullocks that sold in small lots and part loads from 9.75@10.85, and a small lot of good 660-pound averages at 12.00.

The majority of cows, common and medium kind, sold from 7.25@8.50, including three loads from 7.75@8.50. Odd head of cows sold up to 9.00, with odd lots of heifers from 9.50@10.00. Cutters and low cutters were in small supply from 5.00@6.50. A few bulls sold around 8.00.

CALVES—The small supply sold readily at firm prices. A sizable lot of good 235-pound vealers made 14.00. Odd head of other vealers made 14.50 and 15.00, with plain vealers and calves, including weighty kind, down to 9.50.

HOGS—No fresh rail receipts were included in yesterday's supply, offerings being limited to small lots of truckins and one load of medium weight butchers held over from Monday. The general market was quoted steady or up to 12.25 for good and choice desirable weight butchers. The car of holdovers, mixed 260-pound Oklahomas, made 11.75, while small lots of 190 to 220-pound truckins cleared from 10.00@11.50. Odd lots of truckin packing sows cashed from 8.75@9.00.

SHEEP—Yesterday's supply was cleaned up at about steady prices. Sales consisted of lightweight shorn island yearlings and buck lambs from 10.50@11.00, shorn aged island wethers at 8.00, shorn aged island bucks from 3.00@4.00, and two decks of common, medium and good 90-pound holdover shorn ewes at 5.00. Good and choice lambs were quoted from 13.25@14.25, with medium to choice shorn ewes from 4.50@6.25.

YESTERDAY'S QUOTATIONS

Slaughter cattle and calves: Steers, 1100 to 1300 pounds, good, 11.50@12.50; 1100 pounds good, 11.75@12.50; 900 pounds up, medium, 10.50@11.75; common, 6.00@10.50. Heifers, 750 pounds down, good, 9.75@11.00; common and medium, 6.75@9.75. Cows, good, 8.75@9.50; common and medium, 6.00@8.50. Low cutter to medium, 4.50@6.00. Calves, 250 pounds down, medium, 9.00@11.00; good, 11.00@14.50; cull and common, 6.00@11.00. Yearlings, milk fed, good and choice, 13.00@15.50; medium, 10.00@13.50; cull and common, 8.00@12.00.

Hogs, medium weight, 200 to 250 pounds, medium to choice, 11.40@12.25; light lights, good and choice, 11.75@12.25; light lights, 150 to 160 pounds, medium to choice, 11.00@11.75; heavyweights, 250 to 300 pounds, medium to choice, 11.40@12.25; packing sows, rough and smooth, 8.50@9.50; slaughter pigs, 10.50@11.50.

Sheep and lambs, good and choice, 130 pounds down, spring lambs, 14.50@15.50; medium, 12.50@14.50; all weights, cull and common, 8.00@12.00.

Slaughter sheep and lambs: Lambs, 90 pounds down, good and choice, 13.50@14.25; 90 pounds down, medium, 12.50@13.50; all weights, cull and common, 6.00@12.50. Ewes, 150 pounds down, medium to choice, 4.50@6.25; all weights, cull and common, 2.00@4.50.

LOS ANGELES MARKET

SOUTH SAN FRANCISCO, July 2. (AP) Hogs, receipts, 2,000; steady to 10c higher than Monday's average; top, 11.90, paid for 190 to 210-pound weights.

Cattle receipts, 7000; calves, 2500; better grade fed steers, 20@25c higher; 18.00 paid for 1292-pound averages; long yearlings, 15.50; steers of value to sell at 14.00 upward getting action if carrying weight; grassy light kind slow to sell.

Sheep receipts, 10,000; market not good. Steady to 25c higher; fat natives, 14.50; few lights, 13.75@14.90; western, 14.75@15.00.

KANSAS CITY, July 2.—Hogs, 11,000; slow and uneven, early trading mostly steady with Monday's average, big packers inactive, talking lower; stock pigs steady; top, 11.00 on choice 180 to 230 pounds.

Cattle, 4000; fed steers and yearlings active to strong, mostly 25c higher; many sales light yearlings, 50c or more higher. Slaughter cows slow, fully steady; bulls strong; vealers and calves strong to 50c higher; stockers and feeders scarce, steady; two loads choice 1764-pound Missouri steers, 16.50; bulk fed steers and yearlings, 13.00@16.00.

Sheep, 8000; lambs active, 25@25c higher; sheep steady; top Colorado lambs, 14.75; Idahos, 14.50.

SOUTH ST. PAUL, July 2.—Cattle, 1400; active, mostly 25c higher on all lines, under very light supply; not enough fed steers to establish trade; part load mixed yearlings, 14.50.

Hogs, 3500; fully steady; desirable 180 to 250-pound weights, 10.75@11.00; top, 11.00.

Sheep, 300; fed lambs, 25c higher; bulk natives, 13.50@14.50.

OMAHA, July 2.—Hogs, 22,000; fairly active butchers and light hogs, 5@10c lower; packing sows weak to 25c lower, mostly 10@15c lower; top, 10.80.

Cattle, 7000; good and choice fed steers and yearlings strong to 25c higher; medium grades slow; steady; other killing classes steady; stockers and feeders scarce, top weighty steers, 10.75; bulk fed steers and yearlings, 13.25@15.75.

Sheep, 6000; killing classes strong to 25c higher; feeders strong; slaughter range lambs, 14.00@14.50.

DENVER, July 2.—Hogs, 3300; six loads direct, early sales to shippers and small killers fully steady, quality considered; 170 to 220 pounds, 10.70@10.85; early top, 10.85.

Sheep, 700; few sales native lambs steady at 13.00@14.00.

Cattle, 2400; fairly active; generally steady; few 1bads steers mostly around 1100 pounds, 12.40@13.75; several cars heifers, 13.00@13.75.

ST. JOSEPH, July 2.—Hogs, 8500; slow, opened steady to 5c lower than Monday's average; later trade on 10@15c lower basis; early top, 11.00 for choice 190 to 210-pound hogs.

Cattle, 1500; Market active fed steers and yearlings fully 25c higher; rangy common grassers, fine stock strong to 25c higher.

Sheep, 5000. Active lambs mostly 25c higher. Other classes steady to strong; clipped California lambs, 14.00; fed western yearlings, 11.00@11.50.

PORTLAND, July 2.—Cattle and calves cleaning up Regrad Monday's price; receipts, cattle, 25.

Hogs trading slow at Monday's prices; receipts, 200; heavyweight, 11.00@12.00; medium weight, 11.40@12.35; lightweight, 12.00@12.35; light lights, 11.15@12.00; packing sows rough and smooth, 8.50@9.50; slaughter pigs, 11.00@11.50.

Sheep and lambs practically no early trading; receipts, 300; lambs, top, 11.00@13.00; medium, 9.50@11.00.

CHEESE PRICES

No. 1	New York flats	24
No. 2	New York flats	23
No. 1	New York Cheddars	23½
No. 2	New York Cheddars	22½
No. 1	Wisconsin Twins	23½
No. 2	Wisconsin Twins	22½
No. 1	Wisconsin Barns	24
No. 2	Wisconsin Barns	23
No. 1	Wisconsin Sandwich Prints	24
No. 2	Wisconsin Sandwich Prints	23
No. 1	Wisconsin Brick	24
No. 2	Wisconsin Brick	23
No. 1	Illinois Triplets	24
No. 2	Illinois Triplets	23
No. 1	Illinois Horns	24
No. 2	Illinois Horns	23
No. 1	Illinois Sandwich Prints	24
No. 2	Illinois Sandwich Prints	23
No. 1	Western Triplets	24
No. 2	Western Triplets	23
No. 1	Western Horns	24
No. 2	Western Horns	23
No. 1	Western Sandwich Prints	24
No. 2	Western Sandwich Prints	23½
No. 1	California Flats	24
No. 2	California Flats	23½
No. 1	Case's Full Cream Daisy	24
No. 2	Case's Full Cream Daisy	23½
No. 20	Old Block Swiss	34

DRIED FRUITS

NEW YORK, July 2. (AP)—Dried fruit and nuts steady.

80% STOCK LOANS

We will loan you up to 80% market value on your acceptable STOCKS at 7% Annual Interest—LISTED or UNLISTED. Money same day. Quick action. NO CALLS FOR ADDITIONAL COLLATERAL. Phone or bring your acceptable Securities today. NO BONUS.

INVESTORS GUARANTY CORPORATION
Second Floor Bank of Hollywood Bldg.
Phone GRanite 2171
Hollywood Blvd. at Vine, Hollywood

E. A. PIERCE & CO.
Home Office, 11 Wall Street, New York
315 West Sixth Street, Los Angeles
MUtual 4331
Maryland Hotel, Pasadena
WAbash 6137

Condensed Statement of Condition

of the Farmers and Merchants National Bank of Los Angeles at the Close of Business June 29, 1929.

ASSETS

Loans and Discounts		$44,984,185.10
United States Bonds and Treasury Notes		9,299,501.34
Other Bonds, Stocks and Securities		1,087,957.44
Bank Premises		888,515.04
Customers' Liability on Letters of Credit		892,529.97
Customers' Liability on Account of Acceptances		251,331.19
Interest Earned, Uncollected		158,251.84
Cash on Hand	$1,901,301.93	
Due from Federal Reserve Bank of S. F.	3,848,472.05	
Due from Banks	5,039,795.97	10,789,569.95
		$68,051,831.67

LIABILITIES

Capital Stock Paid In	$3,000,000.00	
Surplus	4,000,000.00	
Undivided Profits	927,931.23	7,927,931.23
Reserved for Taxes and Insurance		43,322.32
Reserved for Interest		29,429.81
Unearned Discount		42,687.88
Securities Borrowed		510,000.00
Letters of Credit		937,978.32
Acceptances Based on Imports		251,331.19
Bills Payable with Federal Reserve Bank		4,500,000.00
DEPOSITS		51,809,150.92
		$68,051,831.67

I, O. H. NAEGELE, Cashier of the above named Bank, do solemnly swear that the above statement is correct to the best of my knowledge and belief.

O. H. NAEGELE, Cashier.

Subscribed and sworn to before me, this 2nd day of July, 1929.

C. S. RICHARDSON,
Notary Public in and for the County of Los Angeles, State of California.
My Commission Expires July 17, 1931.

CORRECT. Attest: Jno. E. Jardine, Wm. Lacy, Roy D. Baily.

WE PAY INTEREST ON TIME DEPOSITS.
THIS BANK IS AUTHORIZED AND FULLY EQUIPPED TO DO, AND IS DOING, A TRUST BUSINESS.

THIS IS THE OLDEST BANK IN SOUTHERN CALIFORNIA AND THE LARGEST BANK THEREIN WHOSE ASSETS HAVE NEVER BEEN INCREASED BY MERGERS OR CONSOLIDATIONS WITH OTHER BANKS.

OFFICERS

J. A. GRAVES, *President*

V. H. ROSSETTI	Vice-President	FRED S. HILPERT	Asst. Cashier
WM. LACY	Vice-President	ERNEST GARRETT	Asst. Cashier
J. M. HUTCHISON	Vice-President	P. R. DICKEY	Asst. Cashier
A. T. ELLIOTT	Vice-President	H. L. ST. CLAIR	Asst. Cashier
O. H. NAEGELE	Cashier	W. J. CROSBY	Asst. Cashier
E. L. POWEL	Asst. Cashier	W. D. BAKER	Asst. Cashier and Trust Officer
C. L. MOGAN	Asst. Cashier	F. R. PUTNAM	Asst. Cashier
E. MADER	Asst. Cashier	R. C. LEMMON	Asst. Cashier and Asst. Trust Officer

DIRECTORS

J. A. GRAVES, *President*

C. A. DUCOMMUN
President, Ducommun Corporation

WILLIAM LACY, *Vice-President*
President, Lacy Manufacturing Company, President, Pacific Clay Products Co.

T. E. NEWLIN
Capitalist

D. A. HAMBURGER
Vice-President, A. Hamburger & Sons, Inc.

H. W. O'MELVENY
Attorney at Law

OSCAR LAWLER
Attorney at Law

H. M. WHEELER
Insurance

H. F. STEWART
Investments

J. B. VAN NUYS
President, J. N. Van Nuys Building Co., President, Van Nuys Investment Company

M. H. SHERMAN
Capitalist

DR. E. A. BRYANT
Surgeon

JOHN E. JARDINE
President, Wm. R. Staats Company

LOUIS S. NORDLINGER
Capitalist

V. H. ROSSETTI, *Vice-President*

LOUIS ISAACS
President, Isaacs Bros. Company

H. W. KELLER
Capitalist

E. D. LYMAN
Attorney at Law

I. W. HELLMAN
Vice-President and Director, Wells Fargo Bank & Union Trust Co., San Francisco,

F. S. COATES
Capitalist

GURDON W. WATTLES
Chairman, Municipal Bond Company

FRANCIS P. GRAVES
Graves, Benning & Company, Members New York Stock Exchange

BURKETT D. NEWTON
Director, Southern California Building and Loan Association.

FRANK H. POWELL
President, Southwestern Portland Cement Company

KARL STEINLEIN
Vice-President, Secretary and Treasurer, Rose Bausch & Co.

M. H. NEWMARK
President, Harris Newmark Company

GEO. P. GRIFFITH, JR.
Vice-President, Griffith Company

ROY D. BAILY
President, Commercial Discount Company Vice-President, Baily Brothers, Inc.

PAUL N. BOGGS
Vice-President, Union Oil Company of California.

NORMAN CHANDLER
Los Angeles Times

Wilcox Drake & Co.
Members New York Stock Exchange
LOS ANGELES
Pacific-Southwest Bank Bldg.
VAndike 2201
HOLLYWOOD
Hollywood First Natl. Bldg.
Hollywood 9111

Buy A Business!
Whatever your experience or capital, you can find openings to fit your requirements in the columns of
Times Want Ads

Buy
Commercial Aircraft Corp.
(Initial offering one dollar)
—factory now built
—manufacturing all-metal biplanes
—at L. A. Metropolitan Airport
—orders for planes on hand.
Considering the great future of good, sound airplane securities, we invite you to investigate this offer.
L. H. Pursel & Co.
Stockbrokers
811-820 Stock Exchange Bldg.
VAndike 6103
Mail Coupon . . . No Obligation
Name
Address
City
Phone

We Will Cash Your July Interest Coupons on Municipal Improvement Bonds NOW
Also applied on purchase of the very attractive tax free bonds we have on hand for immediate delivery.
Royal Securities Company
(Established 1920)
630 South Spring Street
VAndike 2037

Noble and Hien Service
Write or phone for Free Booklet
Title Insurance Company
This is all Counties of California
Security Title Insurance Bldg.
532 West 6th St.
Phone TR. 6111

National Bank of Commerce
Safe Deposit Escrows
Commercial Savings
Exchange—Foreign and Domestic
439 SOUTH HILL STREET ADJOINING THE SUBWAY TERMINAL

Condensed Statement of Condition June 29, 1929

RESOURCES

Loans and Discounts	$2,216,009.83
U. S. Government Securities	752,763.46
Other Bonds and Securities	1,698,845.30
Furniture and Fixtures	91,282.20
Real Estate Owned	77,452.98
Customers' Liability Under Letters of Credit	26,936.04
Due From U. S. Treasurer	25,000.00
Other Assets	18,255.20
CASH AND DUE FROM BANKS	959,304.83
TOTAL	$5,865,849.04

LIABILITIES

Capital	$ 500,000.00
Undivided Profits	164,331.08
Circulating Notes Outstanding	498,000.00
Letters of Credit	26,936.04
Other Liabilities	933.75
DEPOSITS	4,675,648.17
TOTAL	$5,865,849.04

THIRTEEN MONTHS OF PROGRESS

Active management of the National Bank of Commerce was assumed by the present directors and officers on May 21, 1928. The following figures reflect the growth of this institution since that date:

Increase in Deposits	$1,689,772.02	57%
Increase in Loans and Discounts	673,629.49	44%
Increase in Securities Owned	1,127,139.91	85%
Increase in Cash and Due from Banks	390,378.36	69%
Increase in Total Resources	2,137,449.49	57%

Directors
W. HERBERT ALLEN
MURRY BROPHY
FRANK E. ECKHART
JOHN S. HORN
A. R. KILLGORE
ERLE M. LEAF
JUDGE HENRY H. ROLAFF
S. P. VESELICH
A. R. WALKER
GEORGE H. WOODRUFF

Officers
ERLE M. LEAF, *President*
GEORGE H. WOODRUFF, *Vice-President*
S. P. VESELICH, *Vice-President*
MAX E. SOCHA, *Vice-President*
W. M. HOLBROOK, *Vice-President*
T. C. SCROGGS, *Vice-President*
W. E. CLARKE, *Cashier*
ROY DE LA MARE, *Assistant Cashier*
C. B. CRAWFORD, *Assistant Cashier*
J. W. WESTERFIELD, *Assistant Cashier*

...Your savings help develop the Community...and this development *guarantees* both your Principal and Interest

...Transfer your funds *Now*...Deposits made to July Tenth draw 6% Interest from July First

Transfer Your Funds Now
Our Building and Loan Investment Certificates are guaranteed, both principal and interest. They are full paid, non-forfeitable, non-assessable, non-fluctuating in value. Section 642 of the Civil Code of the State of California requires us to cash in our Investment Certificates at 100 cents on the dollar plus interest earned.

Security
The collected funds of this Association are loaned on first liens, city improved property, made at around 50% of a conservative appraised valuation and repaid monthly. We operate under the constant, strict and rigid supervision of the State Building and Loan Commissioner.

Legal for Trust Funds
A legal investment for savings, trust funds, trust companies, guardians, executors and administrators, insurance companies and cemetery associations.

Interest
Your money placed in Investment Certificates will earn you 6% up until the day it is withdrawn. We will compound the interest for you monthly at the rate of 6% per annum and on amounts from $1,000 up—if you desire, a check will be mailed to you on the first day of every month.

Tax Exempt
Money placed with this Association is exempt from all City, County and State taxes in California.

Availability
Money placed on these Certificates may be withdrawn—100 cents on the dollar, plus 6% interest up to date of withdrawal, free from care and worry, demanding no attention whatever.

Pass Book Accounts
Start with any amount from $1.00 on up, add to it or withdraw any time—interest for the actual time your money remains.

Consistent Saving
Write for our booklet explaining how to accumulate any amount from One to Fifty Thousand Dollars by systematic saving, plus 6% compounded interest.

Friendly Service
The world's most noted columnist says "Concerns that were small are now big, because they were and are courteous . . . they are not courteous because they are big." We render a courteous, friendly, helpful service. You will find it pleasant to place your savings with us.

North American Building Loan Association
UNDER STATE SUPERVISION
[illegible] SOUTH HILL AVENUE
Los Angeles, California

Please send me information about your 6% pass book accounts 6% Investment Certificates.
Name .....
Address .....
Phone .....

AVIATION

The Daredevil Days of Aviation Are Over

A few years ago flying was for daredevils—death defying entertainers at country fairs.

Then came the war and the necessity for efficient flight. . . .

And now—just as aviation soars into its boundless realm of final development—people begin to think of flying in terms of quick and safe transportation for passengers, freight, and mail.

From an adventure to our most rapidly developing industry—an unequaled inducement to the investor who will study its potentialities.

For those interested in the profits of aeronautical securities or the progress of aviation, our bulletin "Wings of Industry" is invaluable. Let us send it to you weekly with our compliments.

Frear & Company

62 Exchange Place New York, N. Y.

Telephone: WHItehall 3652

Send me copy of "Wings of Industry," without obligation on my part.

Name .....

Address ..... L. T.

ANNOUNCING

THE ASSOCIATION WITH OUR FIRM OF

T. G. HENNING

WHO WILL BE IN CHARGE OF OUR WHOLESALE DEPARTMENT

DE FREMERY & COMPANY

RANCHO SANTA FE PROPERTY

Less Than $700 Per Acre

11.62 acre estate partly planted to thrifty walnut grove. Pipe lines already installed for additional planting. Deep fertile soil. Wonderful building site with view of ocean. Neighboring estates being elaborately developed. Few minutes walk to golf course. Civic center, 1½ miles, has all city conveniences. Price $8000. Easy terms. Call MEtropolitan 0024. 911 Rowan Building. Los Angeles.

United Gas Company

There are three main by-products of natural gas: gasoline, carbon black and helium gas. Natural gasoline, extracted from natural gas, amounted to more than 1,363,000,000 gallons in 1926, with a value of $136,300,000. The production of carbon black from natural gas in the same year amounted to 180,576,000 pounds, with a value of $9,939,000.

We shall be pleased to furnish information on the securities of United Gas Company, one of the foremost systems in the natural gas industry.

G. E. BARRETT & CO.

Incorporated

111 West Seventh St., Los Angeles

NEW YORK SAN FRANCISCO CHICAGO
SEATTLE OAKLAND PORTLAND

Wyckoff Advisory Bureau, Inc.

Wall Street Services

827 A. G. Bartlett Building, Los Angeles, California

OIL NEWS

BY HOWARD C. KEGLEY

Some success is reported from the General Petroleum Corporation's Ochsner No. 2, at Kettleman Hills, as considerable fluid rose in the hole as the gas pressure built up while swabbing. Shortly afterward the well blew out and the fluid settled down in the hole and swabbing is continuing to bring in the well.

No effort is being made to fish out the remaining 148 feet of three-inch drill pipe which became frozen in the hole more than a month ago. More than 5100 feet of drill pipe was removed and the remainder may be left in the hole with bottom at about 6900 feet.

Increased Wildcatting

Wildcatting is on the increase, according to reports of locations being made for wells in search of extensions of proven fields, and to seek production in out-of-the-way places.

The Petroleum Securities Company has just spudded in its Pomatio No. 1 wildcat, situated on a lease in Glenn Annie Canyon, about half a mile north of the Elwood field.

In the Poso Creek area, the Associated Oil Company is reported to have made location for its Jenkins No. 23, to be drilled on the southeast quarter of Sec. 28, 26-28.

At the northwest end of the Seacliff field, the Chanslor-Canfield Midway Oil Company has made location for its Hobson No. A-2. Road is being graded for this project.

Testing

Efforts are being made to kill the Williams No. 1 wildcat of the Lincoln Drilling Company, near Summerland to run liner, according to field reports.

When the cement was drilled out, considerable mud and water was in evidence in the hole, with fair indications of production, it is said.

Lincoln's project is situated on the beach below Ortega Hill, about three-quarters of a mile west of the old Becker No. 1 wildcat, being tested by George P. Getty, Inc., at about 2600 feet. The Williams well was spudded in about June 8, and four days later the first oil sand was penetrated. About 190 feet of fair oil formation has been picked up.

One-quarter of a mile north of the Williams No. 1 Lincoln is constructing derrick for its Twitchell No. 1, which overlooks the ocean from the bluff.

Increases Production

The Globe Petroleum Corporation's Jameson-Estle No. 1, at Santa Fe Springs, which came in recently for a flow of about 1800 barrels of oil per day, has been cleaned out and now is putting out about 2600 barrels daily, along with about 7,000,000 cubic feet of gas per day, from the O'Connell sand.

Indications are that the project will be allowed to flow for a while and then will be killed to deepen.

To Deepen

The Union Oil Company's Durer No. 1, in the Palisades field west of Santa Barbara, is said to have drilled into gray water sand at about 2278 feet. It is reported that an effort will be made to pick up the Sespe formation. It is situated about 450 feet due east of the Olympic Oil and Refining Company's Lomas No. 1 discovery well.

The main body of oil sand is believed to have been picked up in the Craft Petroleum Company's Foster No. 1, situated about 200 feet northeast of the Lomas No. 1. Fifteen feet of formation has been cored. The William Rhoades No. 1, situated about 500 feet northeast of the discovery well, is drilling below 2006 feet.

Starts Work

The Bankline Oil Company has started construction of derricks on seventy-acre lease, preparatory to drilling tidelands fronting on the Elwood field, the development of which is being conducted entirely by water, as a result of failure to gain access by land.

The property being developed, with 1100-foot frontage on the Luton-Bell properties, is a State tideland oil and gas permit, and was applied for prior to the discovery of an oil structure at Elwood. The drilling contracts are said to involve approximately $800,000.

Barges are being prepared in Santa Barbara Harbor. They are being loaded with supplies and equipment and will be towed to the property and beached there. Piles are now being driven about 200 feet offshore, with plans under way to construct derricks for eight projects on the property.

Cleaning Up

The Hathaway No. 6 well, brought in at Santa Fe Springs a week ago, was yesterday flowing approximately 3439 barrels per day, from a depth of 8006 feet, is being the third deepest producing well in the State.

The initial cut was about 35 per cent, but it is now said to be about 18 per cent, and is showing considerable improvement.

New Wildcat

J. E. O'Donnell is reported to have made location for a wildcat to be situated about six miles west of the Kettleman Hills structure. It is to be drilled on the southwest quarter of Sec. 7, 30-20, in Kings county. It is about a half-mile north of the California Oil Company's abandoned test.

BEAUTY

LINCOLN

Artistic and correct in line and proportion . . therefore, permanently beautiful . .

". . as nearly perfect a motor car as it is possible to produce . ."

LINCOLN MOTOR COMPANY

INCORPORATED

1353 N. Vine 2100 S. Figueroa

NEW YORK STOCK EXCHANGE

(Continued from Sixteenth Page)

1929 High.	1929 Low.	Div.	Stocks—	Sales.	High.	Low.	Last.	Net Closing change.	Bid.
21¼	8¼		Ward Baking "B"	5,500	10⅝	10¼	10⅝	+⅜	10⅝
87½	51	7	Ward Baking pfd.	100	72	72	72	+1	
			Warner Bros. new	10,700	60½	58¼	60	— ¾	
124	67		Warner Pictures	4,900	130½	118¾	119	—1	119
59¼	44	2.50	Do. pfd	100	57¼	57¼	57¼	+ ¼	57¼
42¾	29¾	2	Warner Quinlan	8,600	35	33¾	34¾	+1¾	34¾
175¾	120	5b	Warren Bros.	100	170½	170½	170½	+2	168
53	48	3	Do. 1st pfd.	50	49½	49	49	— ½	48
34¼	15¼		Warren Fdr. & Pipe	600	19½	19¼	19½	+ ¼	19½
113¾	77½		Webster Eisenlohr	400	80½	80	80	— ½	80
48	23¾	3	Wesson Oil & Snow	1,000	34½	33¾	33¾	— ¾	33½
72½	60		Do. pfd. new	500	69¾	68	69	—1	69
57¾	40	4	Western Dairy "A"	400	49½	49	49¾	+ ¾	49½
85¼	54½		Western Maryland	16,100	46¾	45	45¾	+1½	45½
86¼	58½		Do. 2nd pfd.	200	45½	45½	45½	+1½	45
47	33		Western Pacific	1,100	33¾	34½	33½	— ½	33
64¼	50		Do. pfd	900	60	61¼	60	+1	61
107	94½	6	West. Penn. Pr. 6s pfd.	20	98½		98½	+ ½	98
117	113		West. Penn. Pr. 7s pfd.	100	113	113	113		113
110½	99¾	6	West. Penn. Pr. 6s pfd.	20	100½	100½	100½	—3½	100
226½	179½	8	Western Union Tel.	15,200	186	184	185	+ ½	184½
53¾	37½	2	Westinghouse Air Brake	2,600	47½	47½	47½	+½	48¼
200¾	137¼	4	Westingh. Elec. & Mfg.	42,100	200¾	190¾	196½	+6½	196½
180	122	4	Do. 1st pfd.	10,000	194½	185	194½	+8	190¼
43½	32		Weston Electric Inst.		41¾	41	41¾	⅝	40
94½	89¾	2	Westvaco Chlorine	2,300	93	65½	69	+2	68½
85½	70		Wheeler & L. E. pfd.	1,600	86½	85	85½	+3½	85
37½	20¼	2	White Eagle Oil	1,300	24	23½	24		23½
51¾	31	3	White Motor	8,700	45½	45	45½	+½	45½
45¾	22		White Sewing Machine	100	20¼	20	20	— ⅛	19½
57¼	41¾	4	Do. pfd	800	43	42½	43	+½	42
29¾	19½		Wilcox Oil & Gas	200	20¼	20¼	20¼	+¼	20
61¼	44½	3½	Willys Rich. "A"	100	46½	46½	46½	+1	
67	34		Willys Rich. "B"	1,400	46	45½	45½	+½	
35	20½	1.20	Willys-Overland	90,800	28½	27¾	28¾	+¾	27¾
102	98¾	7	Willys-Overland pfd	200	99½	99½	99½	+¾	94
24	7		Wilson & Co.	100	7¼	7¼	7¼	— ⅛	7¼
27	16		Wilson "A"	100	17½	17½	17½		17¼
230¾	187¼	9	Woolworth	400	230¾	230	230¾	+ ¾	232
94¾	85		Woolworth, new	9,300	87½	87½	87½	+ ½	87½
84	65		Worthington P. & M.	400	69¾	68	69	— ¾	65
87	66		Do. pfd "B"	100	77	77	77		77
149½	100	2	Wright Aero	10,500	133½	121	133¼	+ ¼	130½
80¼	70	3½b	Wrigley, Jr. (Wm.)	400	74	73	74	+1	73
49¾	31½		Yellow Truck & Coach	5,900	45	41¾	41½	— ¾	41½
71¾	33¼	3½b	Young (L. A.) S. & W.	4,600	71¾	71¾	71¾	— ¾	71¾
145¾	107	3	Youngstown Sh. & Tube	2,800	143¾	140¾	142¾	+2¾	142

Total sales—4,592,700 shares; previous day, 4,067,400; week ago, 2,927,720; year ago, 1,851,400; January 1 to date, 537,305,800; year ago, 425,376,600; two years ago, 288,193,800.

x—Ex-dividend. xr—Ex-rights. e—Plus extras. b—Including extras. d—Partly stock. f—2½% quarterly in common stock. h—Paid so far this year. j—Payable in stock. n—Payable 1-40 of a share in Class A stock quarterly.

Day's Dividend List Reported

NEW YORK, July 2. (Exclusive)—The following dividend declarations were reported today:

Tennessee Copper and Chemical, regular quarterly of 25 cents, payable September 16 to stock of record August 31.

Cerro De Pasco, regular quarterly of $1.50, payable August 1 to stock of record the 11th inst.

Columbian Carbon, extra of 25 cents and regular quarterly of $1, payable August 1 to stock of record the 15th inst.

Budd Manufacturing, 1st pf. dividends of $7 and regular quarterly of $1.75 on preferred, and extra of 25 cents and quarterly of 25 cents on common, all payable August 1 to stock of record the 15th inst.

General Cigar, regular quarterly of $1 on common, payable August 1 to stock of record the 19th inst. and $1.75 on preferred, payable September 3 to stock of record August 22.

Outlet Company, regular quarterly of $1 on common, $1.75 on first preferred and $1.50 on second preferred, payable August 1 to stock of record the 20th inst.

Allis-Chalmers, regular quarterly of $1.75 on common, payable August 15 to stock of record the 24th inst.

Public Service Electric Gas, regular quarterly of $1.50 on 6 per cent preferred and $1.75 on 7 per cent preferred, payable September 30 to stock of record September 6.

Century Ribbon Mills, regular quarterly of $1.75 on preferred, payable September 3 to stock of record August 23.

National Belle Iron, regular quarterly of $1.75 on preferred, payable September 2 to stock of record August 21.

Phillips Jones, regular quarterly of 1.3-4 per cent preferred, payable August 1 to stock of record the 20th inst.

Brunswick-Balke, regular quarterly of 75 cents on common, payable August 15 to stock of record the 24th inst.

General Mills, regular quarterly of 75 cents on common, payable August 1 to stock of record the 15th inst.

Utah Radio Products Company, regular quarterly of 20 cents on common, payable August 1 to stock of record the 22nd inst.

Melville Shoe Corporation, regular quarterly of 75 cents on common and 1¾ per cent each on first and second preferred all payable August 1 to stock of record the 15th inst.

Pacific Clay Products, regular quarterly of 60 cents, payable August 1 to stock of record the 20th inst.

Mascot Oil, regular monthly of 1 per cent, payable the 25th inst. to stock of record the 15th inst.

Bank of California, regular quarterly of $2.50 and extra of $1, payable the 15th inst. to stock of record the 9th inst.

DIVIDENDS

Holly Development	.02½	June 28	July 15
Lang Baxter "A"	.50	June 28	July 15
Do "B"	.50	June 28	July 15
S. Cal Ed or pfd	2%	June 30	July 15
Do "C" pfd	1¾%	June 30	July 15
Am T. & T.	2.25	June 14	July 15
Pacific G. & E.	.75	June 14	July 15
L. A. Biltmore pfd	2.00	June 30	July 15
H'way Dept. St. bf.	1.75	July 11	Aug. 1
Rio Grande Oil	1.00	July 15	July 25
Chap. C. Co.	31¼	June 25	July 15
Gilmore Oil	.50	July 15	July 30
Cr. Zirbel Juice	.25	June 28	July 15
W. Sulphur "A"	37½	June 28	July 15
Emco Dr. Co.	.40	July 10	July 25
Richfield Oil pfd	43¾	July 1	July 15
Pac. Tel. & Tel.	1.75	June 19	June 29
Do. pfd	1.50	June 28	July 15
J. Bean Mfg. Co.	37½	June 28	July 15
Samson Tire	31¼	July 15	Aug. 1
I. Magnin	37½	June 28	July 15
Do. pfd	1.50	June 28	July 15
Transamerica Corp	1.00	July 5	July 20
Do. (in stock)	1%	July 5	July 20
N. A. Inv. Co. 6 pf	1.50	June 28	July 20
Do. 5½% pfd	1.37½	June 28	July 20
Fageol Motors pfd.	.25	June 30	July 15
Barnsdall Oil	.50	July 8	Aug. 6
Do. (extra)	.25	July 8	Aug. 6
Cr. Zellerbach pfd.	1.50	Aug. 12	Sept. 1
So. Cal. Ed.	.50	July 20	Aug. 15
Pacific Clay	.60	July 10	Aug. 1

STANDARD OILS

(Furnished by E. A. Pierce & Co., 315 West Sixth street.)

	Bid.	Asked.
Anglo-Amer. Oil	11	11⅛
Atlantic Lobos	1	1¼
Borne Scrymser	38	38
Buckeye	23	23½
Chesebrough Mfg.	165	170
Continental	70¾	71⅛
Cumberland	60	70
Eureka	58	60
Galena Signal com.	5	
Old pfd.	81	83
Do. new pfd.	81	90
Humble Oil	121	122
Illinois Pipe	200	220
Imperial Oil	27⅛	27¼
Indiana Pipe	303	304
International Petr.	22¾	22¾
National Transit	12⅝	13
N. Y. Transit	11	12
Northern Pipe	93	95
Ohio Oil	71½	72¾
Penn. Mex.	26	27
Solar Refg.	28	29½
Southern Pipe	20½	
South Penn. Oil	50	53
S. W. Penn. Oil	57	60
S. Oil Indiana	58	59⅝
S. Oil Kansas	21½	22
S. Oil Kentucky	27½	28
S. Oil Nebraska	47	48
S. Oil Ohio	120	122
Do. pfd.	117	118
Swan & Finch	13	14
Vacuum Oil	116¼	117½

NAVAL STORES

SAVANNAH, July 2. (AP)—Turpentine, firm, 46 1-4; sales, 1394; receipts, 1973; shipments, 183; stock, 19,206.

Rosin firm; sales, 1586; receipts, 7,225; shipments, 25; stock, 63,161.

Quote: B, D, 7.00; E, 7.05; F G H, 7.15; I, 7.12; G, 20; K, 7.17 @ 25; M, 7.30; N, 7.55@7.60; WG, 7.80@7.85; WW, 8.40; X, 8.45.

SUGAR MARKET

NEW YORK, July 2. (AP)—The raw sugar market was firm today with operators bidding 3.71, duty paid, for Cubas. Offerings, however, were firmly held at 3.77. Refiners showed no interest in the early market.

Refined was unchanged at 5.00 for fine granulated. A fair withdrawal demand continued, but no new business was reported.

Futures closed steady; approximated sales, 130,300 tons: July, 1.86; September, 1.97; December, 2.09; January, 2.13; March, 2.17; May, 2.24.

PAPER CONCERN TELLS PROFITS

(Continued from Thirteenth Page)

lated. Sanitary Products Corporation, a wholly owned subsidiary, is now represented in eight eastern cities, providing the nucleus for a complete nation-wide organization.

The balance sheet as of April 30, 1929, revealed total assets of $109,190,568. Current assets were 2.58 times current liabilities, amounting to $30,354,492, as against current liabilities of $7,890,396. Investments, including capital stocks of Fiber Board Products, Inc., and other capital stocks, totaled $8,440,283. Capital assets after provision for depletion, amortization and depreciation amounted to $79,343,768.

Comparative income account for the fiscal year ended April 30, 1929 and the consolidated earnings of the corporation and subsidiaries, including earnings of Crown Willamette Paper Company adjusted to the fiscal year basis ended April 30, 1929, are as follows:

	1929
Profit before depreciation, depletion, bond interest and income taxes	$12,049,993
Depreciation, depletion, bond interest and income taxes	5,670,581
Combined net income	6,379,412
Deduct minority stockholders interest	1,717,589
Net profit	4,661,823
Preferred dividends	1,264,464
Balance	3,397,359

	1928
Profit before depreciation, depletion, bond interest and income taxes	$11,815,149
Depreciation, depletion, bond interest and income taxes	5,196,582
Combined net income	6,618,343
Deduct minority stockholders interest	1,793,343
Net profit	4,313,220
Preferred dividends	1,254,464
Balance	3,058,756

AIRCRAFT UNIT EXPANDS

With its branch in Los Angeles already in operation, the American Eagle Aircraft Corporation plans to open additional branches of its Kansas City factory in New York, Chicago, Minneapolis, Portland, Dallas and Atlanta, according to an announcement yesterday by E. E. Portfield, president.

BLYTH & Co.

Members New York and Chicago Stock Exchanges

Fifth Floor

215 West Sixth Street, Los Angeles

Telephone MUtual 7171

Complete Board Room and Statistical Service
Direct Private Wires to Principal Markets

JEFFRIES BANKNOTE COMPANY

117 WINSTON STREET LOS ANGELES TRINITY 9011

BONDS AND STOCK CERTIFICATES ENGRAVED AND PRINTED IN ACCORDANCE WITH ALL REQUIREMENTS OF THE NEW YORK, LOS ANGELES, SAN FRANCISCO, AND CHICAGO STOCK EXCHANGES.

ENGRAVERS LITHOGRAPHERS PRINTERS

BROOKMIRE ECONOMIC SERVICE, INC.

of New York

Investment Counselors and Administrative Economists

W. S. Cook, *Resident Manager*

622 Title Insurance Bldg. 433 So. Spring St. TUcker 9011

"COURTEOUS SERVICE PROMPT EXECUTION" Goodenow & Co. CHAMBER OF COMMERCE

MEMBER SALT LAKE STOCK EXCHANGE WE. 8TMOAL—6331

Merrill, Lynch & Company

MEMBERS NEW YORK, CHICAGO, DETROIT, CLEVELAND STOCK EXCHANGES

411-419 L. N. VAN NUYS BLDG. Phone TRinity 0611

LOGAN & BRYAN

636 SO. SPRING STREET BILTMORE HOTEL

MEMBERS NEW YORK STOCK EXCHANGE

WANTED

Sales Executive capable of developing sales force for home and branch offices. Must be over forty, with successful record. For right man interest in business may be negotiated. References exchanged. Address DAW, Box 567, Times Branch, or phone EXposition 1640, after 8 p.m.

NEW ISSUE

We Offer When, As and If Issued

$5,000,000

Equity Investors Incorporated

of Massachusetts

(Incorporated under the laws of the Commonwealth of Massachusetts)

Ten Year Collateral Trust 6% Gold Bonds

(With Stock Purchase Warrants Attached)

Interest payable January 1 and July 1

Dated: July 1, 1929 Due: July 1, 1932

Principal and interest payable at the principal office of S. W. Straus & Co., Incorporated, New York City, interest without deduction for United States Federal Income Tax up to 2%, which the Corporation will agree to pay, and with provision for reimbursement of Pennsylvania Four Mills Tax and the Massachusetts Income Tax up to 6%.

STRAUS NATIONAL BANK AND TRUST COMPANY OF NEW YORK, TRUSTEE

Authorized $5,000,000 This issue $5,000,000

Redeemable, at the option of the Corpotation, as an entirety or in part to the extent of $1,000,000 upon any semi-annual interest payment date at 102% and accrued interest upon not more than 60 nor less than 30 days' published notice.

Coupon Bonds, registerable as to principal, in the denominations of $1,000 and $500.

To each $1,000 bond will be attached a non-detachable warrant, void after July 1, 1932, entitling the holder to purchase (and to receive voting trust certificates therefor) four shares of Equity Investors Incorporated of Massachusetts at the following prices, and a similar warrant for two shares will be attached to each $500 bond:

On or before July 1, 1930—$45 per share;
Thereafter and on or before July 1, 1931—$50 per share;
Thereafter and on or before July 1, 1932—$55 per share.

Mr. George Putnam, President of Equity Investors Incorporated of Massachusetts, has summarized as follows his letter to us regarding these Bonds, which is set out in the circular, copies of which may be obtained on request:

ORGANIZATION, PURPOSE OF ISSUE, AND USE OF PROCEEDS Equity Investors Incorporated of Massachusetts was organized in June, 1929, as a general investment company, but for the purpose of investing principally in the shares and/or voting trust certificates for shares of stock of Incorporated Investors. Equity Investors Incorporated of Massachusetts has received subscriptions for 125,000 shares of its common stock without par value, at not less than $40.50 per share net, and will invest not less than $5,000,000 of the proceeds to be received therefrom in the purchase of voting trust certificates for shares of stock of Incorporated Investors. The proceeds of this issue of bonds will be used to purchase voting trust certificates for additional shares of Incorporated Investors, so that, upon conclusion of the present financing, the Corporation will have invested in the aggregate not less than $9,500,000 in voting trust certificates for stock of Incorporated Investors, all of which certificates will be pledged as collateral security for these bonds.

Incorporated Investors is an investment corporation of Massachusetts—organized in 1925—whose average earnings realized and unrealized during the past three and one-half years have amounted to over 37½% per annum of the average capital employed and whose investments on June 29, 1929, are shown in detail in the letter printed in their circular.

CAPITALIZATION Upon conclusion of the present financing, the securities of Equity Investors Incorporated of Massachusetts, authorized and outstanding, will be as follows:

	Authorized	Outstanding
Ten Year Collateral Trust 6% Gold Bonds	$5,000,000	$5,000,000
Common Stock (no par value)	*310,000 shares	125,000 shares

There will also be outstanding warrants, void after July 1, 1932, evidencing the right of the holders thereof to purchase in the aggregate 30,000 shares of common stock of Equity Investors Incorporated of Massachusetts (and to receive voting trust certificates therefor) at the prices set forth above. (Such prices and the number of shares purchasable being subject to adjustment for the protection of the warrant holders in certain cases.) Warrants for the aggregate amount of 20,000 shares will be attached to the bonds, as above stated.

*30,000 *shares reserved against stock purchase warrants.*

To insure continuity of management, all of the said 125,000 shares of stock of Equity Investors Incorporated of Massachusetts together with the 30,000 shares if and when issued against the said warrants, are to be deposited in a voting trust. Application will be made to list these voting Trust Certificates on the Boston Stock Exchange.

SECURITY. The bonds are to be secured by a collateral trust indenture to be executed to Straus National Bank and Trust Company of New York, Trustee, dated July 1, 1929, and by the pledge thereunder of voting trust certificates for shares of Incorporated Investors, acquired by the use in the purchase thereof of the aggregate sum of not less than $9,500,000 as above described. The sum of $9,500,000 amounts to 190% of the aggregate principal amount of the bonds. In this indenture, the corporation will covenant that the liquidating value of the collateral shall at no time be less than 130% of the aggregate principal amount of all the bonds then outstanding, (such liquidating value being that defined in the indenture); and it will be provided that if the corporation fails to maintain this ratio, the Trustee shall declare all the bonds immediately due and payable. The indenture will also contain provisions regarding the withdrawal of collateral, when and after the liquidating value (defined as aforesaid), of the collateral shall be equal to or exceed 270% of the aggregate principal amount of the bonds then outstanding.

The foregoing is subject to the more complete statement contained in the letter set forth in the circular describing these bonds.

PRICE: 99½ AND ACCRUED INTEREST, TO YIELD ABOUT 6.07%

We offer these bonds, with warrants attached, when, as and if issued and received by us, subject to allotment or prior sale, and subject to the approval of counsel. All legal details in connection with this issue are to be passed upon for the Bankers by Messrs. Davis, Polk, Wardwell, Gardiner & Reid, of New York, and for the Corporation by Messrs. Ropes, Gray, Boyden & Perkins of Boston.

It is expected that the interim receipts will be ready for delivery on or about July 3, 1929, and definitive bonds on or about August 1, 1929.

S. W. STRAUS & CO.

INVESTMENT SECURITIES INCORPORATED

ESTABLISHED IN 1882

The information contained in the above summary and the letter mentioned has been accepted by us as reliable, but is not guaranteed by us.

The Weath

FORECAST FOR LOS ANGELES AND VICINITY, CALIFORNIA: Fair today and tomorrow. Moderate temperature. Maximum and minimum for yesterday: 79-51.

Vol. XLVIII.

MAYOR DESIRE RESIGNATIO

Porter Wants Hands Fr All Commissions

New Council Expecte Back Executive

Ousings and Appointm to Have No "Leaks"

Mayor Porter wants a free ... the city government, an... nounced broadly in an interview ... day that the resignations ... of the members of the ser... municipal commissions will be ... ly received. He added, ho... that he will reappoint the ma... of the resigned commission... given that possibility.

Some of the commissioners ... determined to replace, he ... cated, and he has commun... verbally with several, sugg... resignations.

NONE RECEIVED

Until yesterday afternoo... said, he had received no re... times.

Most municipal activities ar... vised under the supervision ... various boards of commiss... There are five members, and ... der the provisions of the c... each deserves a term of five ... They are appointed by the M... subject to confirmation by ... Council. Each year the Mayo... a vacancy on each board to f... He can remove members, wit... consent of the Council, and ... present body seems to appro... Mayor Porter to such a degre... it will oust any commissioner ... service the Mayor wishes to ... to an end.

MANY EXPECTED

"If I were a member of o... these boards and a new adm... tration went in," said Mayor ... ter, "I would hand in my res... tion. I expect that I'll re... quite a number of resignation...

Mayor Porter was quite sp... of information concerning hi... tentions. Appointments and ... nunications which will go to ... Council, he said, will be take... rectly on the floor of that ... without the formality of ... dropped in the basket in City ... Dominguez's office, and without ... "advance leaks."

DAVIS MAY STAY

Questioned as to the fate of ... of Police Davis, Mayor Porter ... Davis might remain in office "... ty years or twenty days." If ... Davis proves to be an efficient ... or he will stay, if he doesn't m... tain the standard set for P... administration men he will be ... moved, the new Mayor said.

Mayor Porter declined to elab... upon his remarks of Monday ... when he said that the public ... lost confidence in the admini... tion of the Department of W... and Power.

WILL MOVE SLOWLY

"Confidence can be restore... these departments only through ... ability of the administrative of... to understand the public mind," ... said at that time, and yesterday ... did not explain just what me... he intends to pursue.

Some of his appointments me... given to the Council this mor... although that is by no means ... sured. Mayor Porter all along ... stressed the statement that he ... to move slowly and take tim... his reorganization work.

He declines to reveal the ide... of any of his appointees or to ... date who he will request to ... sign.

HUNDREDS CALL

Yesterday was another busy ... for him. Hundreds of people ... called to greet him Monday awa... to the Mayor's office, intent ... speaking with him. He tried to ... accommodate as many of them ... possible, meanwhile turning ... hand to official duties.

During the session of the P... Commission yesterday morning ... dropped into the hearing room ... unintentionally took up a sea... in the rear. Earlier in the day ... visited the stockade at Lin... Heights jail.

SCHWEITZER LEAVES FOR ALASKA TRIP

Announcement was made by ... retary Jeffers of the Police C... mission yesterday that its presid... Dell A. Schweitzer, has left ... Alaska with his family on a v... tion trip of six weeks. Je... stated that he had been infor... that Mr. Schweitzer had plan... the trip some time ago, and ... his departure at this time bears ... political significance.

O. W. Gollum, vice-president ... the commission, who presided ... yesterday's meeting, allayed any ... fears that he seeks reappointm...

(Continued on Page 2, Column ...

POOR PA

BY CLAUDE CALLAN

"Whenever people speak well of me, Ma' only explanation of it is that they haven't lived with me for twenty-five years an' don't know me like she does."

Copyright 1929, Publishers Syndicate

JULY 8, 1929.—[PART

LYTH & Co.
Fifth Floor
5 West Sixth Street, Los Angeles
Telephone MUtual 7171
Room and Statistical Service
Wires to Principal Markets

ANKNOTE COMPANY
LOS ANGELES TRINITY 9521
K CERTIFICATES ENGRAVED
ACCORDANCE WITH ALL
OF THE NEW YORK, LOS
RANCISCO, AND CHICAGO
THOGRAPHERS PRINTERS

CONOMIC SERVICE, INC.
of New York
ces and Administrative Economists
ok, Resident Manager
433 So. Spring St. TUcker 9075

denow & Co. CHAMBER OF COMMERCE BLDG.
EXCHANGE WESTMORE 4328

nch & Company
DETROIT, CLEVELAND STOCK EXCHANGE
PHONE TRINITY 0511

T & BRYAN
ET BILTMORE HOTEL
YORK STOCK EXCHANGE

borated

Bonds

Due: July 1, 1932

York City, interest with-
ee to pay, and with pro-
t up to 6%.

RUSTEE
This issue $5,000,000
f $1,000,000 upon any semi-
han 30 days' published notice,
0 and $500.—
2, entitling the holder to pur-
ncorporated of Massachusetts
bond:

summarized as follows but
obtained on request:
1929, as a general investment
nd/or voting trust certificates
ated of Massachusetts has re-
par value, at not less than
ed therefrom in the purchase
s issue of bonds will be used
upon conclusion of the pres-
in voting trust certificates for
y for these bonds.
025—whose average earnings
% per annum of the average
r printed in their circular.
ors Incorporated of Massa-
Outstanding
$5,000,000
125,000 shares
f the holders thereof to pur-
Massachusetts (and to receive
r of shares purchasable being
for the aggregate amount of

estors Incorporated of Massa-
to be deposited in a voting
Exchange.
us National Bank and Trust
er of voting trust certificates
regate sum of not less than
regate principal amount of
he collateral shall at no time
uch liquidating value being
ntain this ratio, the Trustee
ovisions regarding the with-
llateral shall be equal to or
th in the circular describing

UT 6.07%
Matters or prior sale, and subject
Bankers by Messrs. Davis, Polk,
Perkins of Boston.
ly

CO.
CORPORATED
ble, but is not guaranteed by us.

The Weather
FOR LOS ANGELES AND SOUTHERN CALIFORNIA: Fair today and tomorrow. Moderate temperature. Maximum and minimum temperatures for yesterday: 90-61.

Los Angeles Times

In Three Parts — 40 Pages
PART II — LOCAL SHEET — 18 PAGES

Vol. XLVIII. WEDNESDAY MORNING, JULY 3, 1929. C CITY NEWS—EDITORIAL—SOCIETY—THE DRAMA

MAYOR DESIRES RESIGNATIONS

Porter Wants Hands Free in All Commissions

Few Council Expected to Back Executive

Changes and Appointments to Have No "Leaks"

Mayor Porter wants a free hand in the city government, and he stated broadly in an interview yesterday that the resignations of all of the members of the seventeen appointed commissions will be gladly received. He added, however, that he will reappoint the majority of the resigned commissioners if given that possibility.

None of the commissioners he is considered to replace, he indicated, and he has communicated already with several, suggesting retentions.

NONE RECEIVED

Until yesterday afternoon, he said, he had received no resignations.

"The municipal activities are executed under the supervision of the seven boards of commissioners. There are five members, and under the provisions of the charter each deserves a term of five years. They are appointed by the Mayor, subject to confirmation by the Council. Each year the Mayor has a vacancy on each board to fill.

"I can remove members, with the consent of the Council, and the present body seems to approve of Mayor Porter to such a degree that I will not any commissioner whose work the Mayor wishes to bring to an end.

MANY EXPECTED

"If I were a member of one of the boards and a new administration went in," said Mayor Porter, "I would hand in my resignation. I suspect that I'll receive quite a number of resignations."

Mayor Porter was quite sparing of information concerning his intentions. Appointments and commissions which will go to the Council, he said, will be taken directly on the floor of that body without the formality of being placed in the basket in City Clerk Hutchison's office, and without any "leaks."

DAVIS MAY STAY

Questioned as to the fate of Chief of Police Davis, Mayor Porter said Davis might remain in office "twenty days or twenty days." If Chief Davis proves to be an efficient officer he will stay, if he doesn't maintain the standard set for Porter administration men he will be replaced by the new Mayor said.

Mayor Porter declined to elaborate upon the remarks of Monday night, when he said that the public had lost confidence in the administration of the Department of Water and Power.

WILL MOVE SLOWLY

"Confidence can be restored in the departments only through the action of the administrative officers in convincing the public mind," he said at that time, and yesterday he did not explain just what method he intends to pursue.

None of his appointments may be made to the Council this morning, although that is by no means assured. Mayor Porter all along has opposed the statement that he plans to move slowly and take time in his organization work.

He declines to reveal the identity of any of his appointees or to indicate who he will request to resign.

HUNDREDS CALL

Tuesday was another busy day at City Hall. Hundreds of people who called to greet him Monday swarmed into the Mayor's office, intent upon visiting with him. He tried to accommodate as many of them as possible, meanwhile turning his attention to official duties.

During the session of the Police Commission yesterday morning he walked into the hearing room and unostentatiously took up a seat in the rear. Earlier in the day he had visited the stockade at Lincoln Heights jail.

SCHWEITZER LEAVES FOR ALASKA TRIP

Announcement was made by Secretary Jeffers of the Police Commission yesterday that its president, A. A. Schweitzer, has left for Alaska with his family on a vacation trip of six weeks. Jeffers said that he had been informed by Mr. Schweitzer had planned to go some time ago, and that his departure at this time bears no special significance.

W. W. Gollum, vice-president of the Commission, who presided at Tuesday's meeting, allayed any rumors that he seeks reappointment

(Continued on Page 2, Column 5)

Youth Has Parent's Consent This Time

Muriel Adel Evanson and Michael J. P. Cudahy

CUDAHY TO WED ACTRESS

Scion of Meat Packer Will Marry Miss Evanson Before Riverside Justice Saturday

Michael J. P. Cudahy will be married Saturday morning before a Riverside justice of the peace to Muriel Adel Evansen, known on the screen as Muriel Evans, according to announcement made last night. Cudahy is a son of the late John P. (Jack) Cudahy and a grandson of Michael Cudahy, founder of the Cudahy Packing Company.

Young Cudahy's newest approach to the altar also has received the parental blessing and the young couple will return to Los Angeles immediately to open a home of their own, the youth said.

The impending marriage became known yesterday afternoon when the youth and his blond bride-to-be quietly slipped into the Riverside county Courthouse and filed an application for the marriage license.

MOTHER CONTENTED

Although Cudahy's latest romance admittedly came as a surprise to his mother, Mrs. Edna Cudahy, and his immediate friends, it was not long before the youth and his mother were chatting affably over the telephone.

A few minutes after he was located in his North Beachwood Drive bachelor apartment, Miss Evansen appeared and both posed for newspaper photographs.

"We have known each other for more than five months and have been engaged for some time. Naturally we have kept our marriage plans secret, but inasmuch as they have leaked out we certainly must accept whatever publicity which may follow as graciously as we can," the youth said.

PAST MAJORITY

Cudahy has passed his twenty-first birthday. His bride-to-be is 18 years of age. As the couple seated themselves upon a piano stool to pose for a photographer, he beamed down upon the smiling actress.

"This is not another one of those kid-day day affairs. I have thought the matter over at great length and know that Muriel and I will be happy together," he said.

A little more than two years ago

(Continued on Page 11, Column 8)

RUM RAID BAN DRAWS FIRE

Police Board Gives Dry Chief More Time to Answer Bar's Backing of Warrant Ruling

With Mayor Porter sitting in as an interested spectator at the regular session of the Board of Police Commissioners the agitation for and against the recent order of the board forbidding the police to make further liquor raids without search warrants was renewed yesterday. Faced with an opinion of the City Attorney supporting the order and a strong letter of indorsement from the constitutional rights committee of the Los Angeles Bar Association, Dr. S. T. Montgomery of the Southern California Anti-Saloon League, who asks reconsideration of the order, was granted time in which to prepare answers to the ruling and indorsement.

In addition Vice-president Gollum, presiding in the absence of President Schweitzer, appointed the board as a committe of the whole to meet Friday to consider what further action may be taken, if any, on the request of Dr. Montgomery.

FIERY SPEECH MADE

During the discussion on the legal phases of the search and seizure laws brought up as the result of the City Attorney's ruling and the letter from the Bar Association, Saul S. Klein, an attorney who declared that he represented California progressives, delivered a dramatic and fiery speech in favor of the order requiring warrants in search for liquor. He asserted the order is the finest thing the board has done in years.

"The Search and Seizure Act specifically sets forth what you can and cannot do and you can't get around it," he declared in loud tones. "It is a violation of the Constitution to enter homes without warrants and as long as I have the legal rights you are not coming in-

(Continued on Page 2, Column 6)

COUNTY AID IN WIDENING PLAN VOTED

Manchester Avenue to be Given $100,000 Boost to Hasten Completion

Marking an important step toward the completion of Manchester avenue as a primary cross-town traffic artery, the Board of Supervisors, on motion of Supervisor Shaw, yesterday passed a resolution of intention to appropriate $100,000 for the opening and widening of two sections of Manchester, between McKinley and Wall streets, and between Avalon Boulevard and St. Andrews Place.

According to Supervisor McClellan, who seconded Supervisor Shaw's motion, the city is expected to allocate to the project at least as much from the city's general fund for street improvements. The county's share of the improvement will be paid from the county's special road improvement fund.

When complete, Manchester avenue will be a 100-foot traffic way, with seventy feet of heavy pavement and fifteen-foot sidewalks. It will extend from the Orange county line to the seashore near Playa del Rey. Traffic on Manchester avenue now is congested, the paving in some parts being only twenty-four feet wide.

SHIPS WRECKED IN COASTAL FOG

Standard Oil Tanker and Freighter Collide

Lumber Steamer Aground on Honda Bay's Rocks

Coast Guard Cutter Goes to Aid Anne Hanify

The notorious fogs and currents off Point Arguello early yesterday took their toll of three more Pacific Coast merchantmen. The Standard Oil tanker District of Columbia and the Dimon Line intercoastal freighted Pacific Oak both limped into port yesterday afternoon following their collision late Monday night, while at a late hour last night the coastwise lumber steamer Anne Hanify was still aground 300 yards from shore on the rocky shoals of Honda Bay, a mile south of the bones of the seven United States destroyers wrecked there in September, 1923.

Capt. Frank Zaddart of the Anne Hanify relayed a message to his owners here yesterday afternoon to the effect that the ship's rudder went out of commission at 3 p.m. yesterday in thick weather and that he was unable to keep the helpless craft off the rocks.

CUTTER TO RESCUE

He requested that tugs be sent to his aid immediately, and at 3:30 p.m. yesterday the United States Coast Guard cutter Algonquin, in command of Commander Muller S. Hay, left Los Angeles Harbor for the scene. She was expected to reach the Anne Hanify at midnight. Last night, Capt. Zaddart and his crew of eighteen men were still aboard the Anne Hanify, which was being pounded by northwest seas. The vessel, of wooden construction, was en route from the Columbia River to San Pedro with a lumber cargo.

Damages to the District of Columbia and the Pacific Oak are expected to exceed $150,000, it was announced last night by surveyors following preliminary examinations.

ESCAPE MIRACLE

The District of Columbia, bound from this port to Richmond with a crude-oil cargo, struck the Pacific Oak on the port quarter, tearing a great hole into the freighter's crew quarters, where a score of sleeping seamen escaped death by a miracle. Damage to the District of Columbia was confined to a bent stem and a long tear in her port bow. The Pacific Oak was en route from Seattle with a lumber cargo to New York, via this port for bunkers.

Neither Capt. C. R. Phillips of the District of Columbia nor Capt. Paul Neilsen of the Pacific Oak would discuss the collision, pending an inquiry to be made by the United States Steamboat Inspection Service.

Wilshire Site Leased for New Office Building

A syndicate headed by the Harold G. Ferguson Corporation yesterday paid $2,000,000 for a ninety-nine year lease on the southeast corner of Wilshire Boulevard and La Brea avenue. Announcement of the deal was made by Grant B. Culley, sales manager of the Ferguson corporation.

The purchasers are making preliminary plans for a height limit store and office building on the site at the expiration of the present leases, which run approximately five years.

John S. Holmes, Maude G. Holmes and H. Hall, all of Los Angeles, and Floyd Bateman of Chicago, are the owners of the property. It was bought in 1926 for approximately $1500 per front foot and yesterday's deal valued the land at $4000 a front foot.

ORDINANCE ADOPTED

The final ordinance for the widening and laying out of Highland avenue between Cahuenga avenue and Santa Monica Boulevard was adopted yesterday by the Council.

PLUNGE INJURIES FATAL TO GLADYS BROCKWELL

Gladys Brockwell, prominent motion-picture actress, died at 7 p.m. yesterday as the result of injuries received in an automobile accident Thursday, June 26. The immediate cause of her death was peritonitis, which attacked her following the puncture of the large intestine, according to Dr. Norman P. Sprague, her physician. She died at the Osteopathic Hospital.

The actress fought death stubbornly even though there was little hope for her recovery because of the nature of her injuries. Dr. Sprague performed four blood transfusion operations in efforts to save her life. The last transfusion was made shortly before she died.

CRUSHED IN PLUNGE

Miss Brockwell was crushed beneath an automobile belonging to T. Stanley Brennan, Los Angeles advertising man, with whom she was riding, when it plunged off the Ventura highway near Calabasas and somersaulted seventy-five feet down an embankment. A speck of dust that blew into Mr. Brennan's eye just as the machine reached a curve in the road is reported to have been the cause of the accident. He was momentarily blinded and lost

(Continued on Page 11, Column 2)

Gladys Brockwell
As film actress appeared in her last production.

STARTLING STORY RELATED AT TRIAL

Ben Getzoff

LEGION POST TO DEDICATE CLUBHOUSE

Hollywood Memorial to be Opened Tomorrow With Address by Mayor

The memorial clubhouse of Hollywood Post No. 43, American Legion, will be dedicated tomorrow at 10 a.m., 2035 Highland avenue. The new building just has been completed at a cost of $250,000, and is rated the most beautiful Legion clubhouse in America. It was financed from the proceeds of the weekly boxing shows at the Legion Stadium. In addition to building the clubhouse, Hollywood Post has expended $115,000 in veterans' relief work, which also has come from the fight profits.

Mayor Porter will deliver the address of the day and Legionnaires from all over California are coming to attend the exercises.

The program is as follows: Selections by Hollywood Post band under the direction of Harry L. Signor, call to order and opening address by Commander John D. Home, invocation by Father Charles C. Conaty, address by Master of Ceremonies Richard R. Tucker, introduction of Mayor John C. Porter by Past-Commander Harold G. Ferguson, address of day by Mayor John C. Porter, address of acceptance of building by Past-Commander Clarence L. Kincaid, dedication of building by Commander John D. Home, "Star Spangled Banner," flag raising, benediction and inspection tour open to the public.

Missing Man Believed in Hospital Here

Publication yesterday of a photograph of Charles Frankish, 31 years of age, reputedly wealthy resident of Ontario, for whom search is being made, drew a suggestion to Detective Captain W. C. Allen of the missing persons bureau to scrutinize a man in the psycopathic ward of General Hospital. This man was admitted June 29 under the name of Abel Armstrong, 75 years of age. He had been living in the home of W. V. Spencer, 942 Lante street, Baldwin Park, and gave his birthplace as Toronto. His resemblance to the published picture of Frankish is said to be striking.

Mrs. Sari B. Frankish, young and attractive second wife of the missing man, was requested to go to the hospital today in an effort to identify Armstrong as her husband.

SHAW FILES MAP

City Engineer Shaw yesterday filed with the Council the assessment district map for the improvement of streets in the Cross avenue and Eldred street improvement district. The map was referred to the Public Works Committee.

GETZOFF BRANDS DAVIS AS $7500 BRIBE TAKER

Tailor as Trial Witness Details Sixteen Conversations With Accused in Julian Affair

(Illustration on Picture Page)

Ben Getzoff, former Spring-street tailor, confessed pay-off man and fixer and now on probation as the result of conviction in the Keyes bribery case, took the witness stand in Superior Judge Wilson's court yesterday as the first witness against Harold L. (Buddy) Davis, former chief deputy District Attorney, now on trial for bribery in connection with the Julian fraud cases.

For an hour and five minutes under the direction of Chief Deputy District Attorney Stewart, in charge of the Davis prosecution, Getzoff told his remarkable and startling story. He told of sixteen conversations with Davis while the latter was prosecuting the Julian cases and traced the asserted agreement between himself and the former official by which Ed H. Rosenberg, one of the defendants, was to win his way to freedom.

How, in the role of chief fixer he promised the prosecutor of the Julian cases $10,000 to be down on the Rosenberg angle of the case was related by Getzoff, and how he paid Davis the sum of $7500 was told and sworn to by the former tailor.

GIFTS MENTIONED

Gifts to the former county officer also played a part in the Getzoff testimony when, under cross-examination which got under way late in the afternoon, he declared that whisky, reading lamps and some cloth for a dress were presented by him to Davis. The gifts were carried to the Davis home, Getzoff asserted on the stand, and in several instances were left on the front porch.

Day drinking parties, both at the Getzoff and the Davis homes, also were the subject of Getzoff's testimony and many meetings occurred between the pair, according to the man who won his way to probation while Keyes and Rosenberg, his former friends, now are in the County Jail awaiting the outcome of their appeals.

JUDGE TELLS OF OFFER

And while Getzoff was telling his remarkable story from the witness stand in Judge Wilson's courtroom a second sensation came when the text of a deposition given by Superior Judge Doran the day before was made public.

A bribe of $25,000 was offered by Getzoff to the jurist, according to Judge Doran's deposition, to influence him in the sentencing of Albert Marco, underworld king, after the latter had been found guilty of assault with a deadly weapon with intent to commit murder during a cafe brawl.

Getzoff, according to Judge Doran, called on him in his court chambers just two days before Marco was to be sentenced and told him that a man known to him as "Pete," said to be Albert Marco's brother, had come to him and exhibited twenty-five $1000 bills which were to be Judge Doran's if the judge would consent to sending Marco to the County Jail instead of the State prison.

The story of the $25,000 was repeated by Getzoff to Judge Doran after the tailor had looked through the jurist's chambers to see if any one was in hiding in the place and then was told in a half humorous vein leaving an "out" both for Getzoff and also for the judge, according to the judge.

ANOTHER ANGLE

Judge Doran declared that he informed Getzoff that he was glad the offer was just a joke and instructed the tailor so to inform the mysterious "Pete." The deposition also went into the matter of Davis's actions during the Julian fraud cases and Judge Doran declared that Davis had advised against dismissal of the Rosenberg case and had made apparently his best effort in presenting the entire case. The deposition will be offered in evidence during the defense side of the case.

Getzoff took the stand in the Davis case at 3 o'clock yesterday

(Continued on Page 11, Column 3)

FITTS CLEARED BY GRAND JURY

Charges of Davis Declared to be Unfounded

Expression of Confidence in Prosecutor Voted

Pike and Packard Questioned on Asserted Deal

Accusations made by Harold L. (Buddy) Davis, former chief deputy District Attorney, against Dist.-Atty. Fitts and his chief deputy, Robert P. Stewart, were declared unfounded and untrue by the grand jury yesterday.

The formal statement of the grand jury followed an investigation of the accusation, which has been under way in connection with the charge by Davis against Milton Pike of accepting a bribe of $320 for promising false testimony. In a letter to the grand jury Davis outlined seven accusations against Fitts and members of his staff, and asked that an investigation be made.

In referring to the accusations and the inquiry that had been conducted the grand jury report says: "Witnesses of sufficient numbers, character and worth were examined and the jury, fully satisfied, moved unanimously a vote of confidence, because of the fact that said accusations were found to be untrue and unfounded."

LETTER SENT TO FITTS

The closing of this particular phase of the investigation, and a further expression of confidence in the integrity of Fitts and Stewart was announced in a personal letter to the District Attorney from Arthur St. Clair Perry, secretary of the grand jury.

This letter, made public by foreman DeGarmo of the grand jury, says:

"Under instructions from Foreman DeGarmo, I am pleased to advise you of action taken by members of the 1929 Los Angeles county grand jury in executive session at which time sufficient investigation of certain charges brought against yourself and Chief Deputy District Attorney Stewart by Harold L. Davis, in a communication to this body from him under date of June 21, were considered.

"After hearing testimony from reliable and authentic sources, upon motion regularly made, seconded and unanimously carried, a resolution was passed expressing confidence in the integrity of yourself and that of Chief Deputy Stewart; and that further consideration of the accusations of Mr. Davis were considered unnecessary."

BUTLER NOT CALLED

Superior Judge Butler of Marin county, who presided at the trial of Asa Keyes, Ben Getzoff and others on bribery conspiracy, and who was expected to appear before the grand jury Friday in connection with the accusation regarding the Getzoff probation, will not be called, Fitts announced.

"Members of the grand jury feel

(Continued on Page 11, Column 2)

SEVENTEENTH HOUR PASSED

Mendell and Rinhart Going Strong at Culver City; Nomis and Morrison Plan New Start

As the endurance Buhl biplane Angeleno passed the seventeen-hour mark aloft at 12:30 o'clock this morning in an attempt to bring back the world's refueling record to Southern California, Pilots Leo Nomis and Morrison Morrison, forced down on a similar attempt early yesterday moning, were making prepaations to take to the air again.

Pilots Loren W. Mendell and R. B. Reinhart took off in the Buhl from the Culver City Airport at 7:29:30 a.m. yesterday. Joe Nikrent, official timer for the National Aeronautic Association, held the watch on the Buhl as it left the field with its 220-horsepower Wright Whirlwind motor roaring the ship along at eighty miles an hour.

Nomis and Morrison were forced down at Los Angeles Metropolitan Airport at 12:45 a.m. yesterday when their motor suddenly stopped on account of a minor internal mishap after running smoothly for forty-one hours and fifteen minutes.

They were shaken up when they slid along the runway in making a "dead stick" landing, but their plane was only slightly damaged and they plan to get it into the air again on another record attempt soon.

PLANE REFUELED

At sundown a Curtiss Carrier Pigeon refueling plane met the Angeleno high above Culver City and loaded it with 180 gallons of gasoline, five gallons of oil and meals for the two flyers.

This fuel should last them until nearly noon today, but if the fog which has rolled in each night for the last week remains until noon, the Angeleno will contact with the Carrier Pigeon above the clouds near Mt. Wilson, it was announced at the field last night.

Every modern device which will aid the Whirlwind to keep up its steady beat has been installed in the motor and plane. Automatic oiling and crankcase flushing systems are part of the equipment installed by Paul Whittier, one of the backers of the flight and in charge of the refueling ship with Slade Hulbert.

William Gibbs McAdoo, Jr., and A. E. McManus, Jr., also are behind the attempt of Mendell and Reinhart to break the world's endurance record of 172h. 32m. and 1s., now held by Reg Robbins and Jim Kelly of Fort Worth, Tex.

Nomis said that he was asleep on the air mattress in the fuselage of their Cessna when the motor cut out.

"Morrison shouted to me that the motor was dead and I stumbled forward to the controls. Morrison slid over and I took the stick. We were 5000 feet in the air and ten miles from Metropolitan.

"Everything was pretty until we got about 200 feet above the ground. Low-hanging mist blotted out the runway and all we could see were

(Continued on Page 11, Column 8)

The Lancer

by Harry Carr

TWO of the four Los Angeles boys on the way to take part in the Junior Olympics are Mexicans. It also was that way last year.

One of the most remarkable events of this generation is the influx of Mexicans into the United States.

THE MEXICAN INFLUX

We think we have all of them here—with our 200,000 Mexicans. But they are all over the United States. A large share of the construction work of the Pennsylvania Railroad is done by Mexican labor. It is estimated that 2,000,000 are working in the United States.

A LOVABLE PEOPLE

This is good both ways. They bring us faithful working hands, and in time these workers go back to their own country; and take with them modern ideas of American business progress.

I know of no people who have more sterling qualities than the Mexicans—or more charm. There is something ineffably sweet and winning about the peon—if you don't try to treat him like a mule.

There is nothing the matter with Mexico except the lack of education and the lack of transportation arteries which bring about education. The results of these athletic contests—the oratorical contests—the return of smart young Mexicans from the contacts of American business life—are beyond calculation.

These astute gents who have lived on the spoils of Mexican revolution had best make hay while the sun is behind what little cloud is left. The day of joy when they get one peon out to shoot up another peon "for liberty and death to tyrants" has about run out.

SAVING THE YUCCAS

This has been a bad year for wild flowers; but the yuccas bloomed as never before. They showed the results of the county law forbidding travelers to pick them. A yucca on a hillside where it belongs is one of the most beautiful things that grow. Cut off, they look like other corpses.

THE TALKIES

As it has turned out, talkie pictures are not so hot as a box-office attraction after all. The producers have made a tragic mistake in importing so many stage stars who mean nothing to the adoring movie public. The biggest cash asset the motion-picture producers have ever had was hero worship.

CONSIDER THE MULE

Mike Harrison, the charming young man who helps to guide the destinies of Grand Canyon, shares my enthusiasm for mules.

He says a mule is like a cat. He has a proper disdain for the human race.

He will earn his hay faithfully and intelligently. He hauls maiden ladies from Boston and fat tourists up and down the Bright Angel trail—not because he has the slightest interest in them; but because that is the way he earns his living. He makes no concessions and permits no liberties. His soul is balanced with a magnificent impartial impersonality. He would just as soon kick one as another.

He knows his stuff; he accepts no advice and no interference. If you let him alone, he will get you there safely; after that you can fall over the precipice for all he cares. He preserves his dignity and his social caste. He bridges no social chasms. He and the cat are the true aristocrats of the animal world.

C. C. Pyle Scored by Deputy Labor Commissioner for Failure to Pay Race Employees

PROMOTER SAYS HE'S PENNILESS

Bunion Derby Backer Asks Time to Raise Money

Claimants Throng Office and Plead for Back Pay

Acrobat Gets Salary Order in First Case Settled

Financial difficulties, penniless and hungry chorus girls, a broken arm, sheriff's attachments and other troubles beset C. C. Pyle, sports promoter and master mind of the famous Pyle Bunion Derby, recently completed in Los Angeles.

This was revealed yesterday in the offices of the State Labor Commission where former employees clamored to Deputy Commissioner Richardson for back pay and expense money asserted to be due them from Pyle.

Acting upon an opinion rendered by Atty.-Gen. Webb, however, Richardson announced to the claimants that the State Labor Commission's jurisdiction extended only to wages and expenses earned after Pyle's aggregation crossed the California boundaries. Therefore, although some of the claims date back from almost the beginning of the cross-country race, only that period from June 11, last, when the Pyle party entered California, until June 16, when it reached Los Angeles, could be considered by the commissioner.

Although nearly a score of claims totaling $3365, had been filed against Pyle by former employees, only three were heard yesterday, the remainder of the claimants having left for New York on Monday.

ACTOR GIVES UP HOPE

One of the chief claimants at the hearing yesterday was Ernie Mack, vaudeville actor, who, with his partner, John Fridel, did a team act in Pyle's show, which accompanied the foot runners. Mack and Fridel filed a joint claim for $1600 back salary, but Fridel, Mack announced today, gave up hope of collecting his share and started for New York in his automobile Monday.

"Our service with the show terminated at El Paso, but Pyle urged us to continue along with the troupe to Los Angeles to get our pay," Mack said. "Pyle told us that the city of Los Angeles was putting up a $10,000 bonus for making this city the finish line for the race and that we would be paid out of it." Mack told the deputy commissioner. "But all I want now is a ticket back to New York. I never hope to get my money," he added.

Although Mack's employment did not exist in California, Richardson declared that there is a possibility that, if it can be proven Pyle urged Mack to accompany the show to this point in order to be paid, the Labor Commission may have jurisdiction.

One case, that of Elden Allen, acrobat with the Pyle troupe, was settled by Richardson. Allen placed a claim for $278, but it was shown that only $30 of this was earned in California. Pyle, after much bickering on the part of himself and his attorney, J. J. Wilson, was ordered to pay Allen the $30, and an additional $39.56, due as expenses. Allen told the commissioner that he had hired in Los Angeles since June 16 on $30, which he borrowed.

Pyle, at the hearing with his right arm in a sling from an automobile accident in Oklahoma, was roundly scored by Deputy Commissioner Richardson for his method of dealing with employees along the route. "These cases are not only serious ones, but they are disgraceful. It would appear that, aside from any legal obligations, there are moral obligations involved here that should have been observed," Richardson declared at one stage in the hearing when a witness was relating how employees and attaches were forced to go without food for lack of pay.

STRANDED IN ARIZONA

"My wife and I were left at Safford, Ariz., with a flat tire and 30 cents in our pockets," Charles Thompson, one-time bally-hoo man for the Pyle show, told the deputy commissioner. "Pyle told us he would send some money back from Phoenix when he got there. I talked to him over the telephone at Phoenix later and he promised to send me enough money for my wife and I to eat on and to get the tire fixed, but it never came," Thompson declared. His wife, present at the hearing, corroborated the statement.

Thompson's claim, amounting to $400, was thrown out by Richardson because the claimant's services with Pyle were terminated before they reached California, the testimony showed. "I am sorry this commission has no jurisdiction in this claim for the testimony here is shameful," the deputy commissioner announced. Pyle held whispered conferences with his attorney throughout the hearing.

Mack had testified that he spent large sums out of his own pocket during the journey across country to feed chorus girls and canvas men with the show, who, he said, would have gone hungry otherwise.

AUDITOR MISSING

Pyle appeared embarrassed at the afternoon session when his auditor, Ted Shiverts, failed to put in an appearance. Shiverts, he told the deputy commissioner, had Pyle's books and could clear up several matters and disprove some of the claims of the plaintiffs. But Shiverts, several witnesses told Richardson, had emphatically announced that he would not appear at the hearing under any circumstances.

Richardson set Monday at 10 a.m. as the time for hearing the remainder of the cases and directed Pyle to be present with his books and his auditor.

Pyle, in an eloquent plea, told Richardson that he is making every effort to obtain enough money to pay his employees and said that, if given time, every claimant would be paid the full amount due him. A brother living in Northern California, Richardson was told, was endeavoring to raise sufficient money to pay off the promoter's indebtedness.

BIRD SERENADER CITED TO POLICE

Board Suggests Complaint Maker Trap Warbler for Commissioner

A plea for help from the Police Commission to rid her home at 734 South Manhattan Place from a nightly serenade by a mocking bird was made yesterday by Miss Iona Mosk in behalf of the slumbers of her father. She said the singing made him so nervous he couldn't sleep and that he could not attend to his business properly.

She knew, she said, that it is against the law to shoot the bird, so she wanted to know what could be done. Commissioner Thorpe suggested that she catch the singer and ship it to his place, because he likes mocking birds.

Chief Davis did not think it would be a violation to trap the bird if it is sought for a pet.

Her Message on Plants Bears Southland Fruit

Biltmore Gathering Hears Eastern Speaker
Mrs. E. B. Rivers, Mrs. George E. Hill, Miss Antoinette Sabel and Mrs. William Reed.

NEW STEP IN BEAUTIFYING CITY TAKEN

Branch of National Plant and Fruit Guild Will be Launched in Los Angeles

Beauty, not as a frill, but as an actual necessity in people's lives, was the keynote of a message brought to a representative group of men and women at the Biltmore yesterday noon by Mrs. George E. Hill of New York, special representative of the National Plant, Flower and Fruit Guild. John Mott presided over the meeting, which was called for the purpose of learning of the guild's work.

The guild, which was organized thirty-six years ago, Mrs. Hill said, operates on a platform of conservation, beauty, education and recreation. It is endeavoring to have a garden for every mother's child, not merely those of the privileged. It is beautifying waste spaces, alleys and vacant lots and wherever the guild has gone, she says that it has awakened a community spirit which has had far-reaching effects.

Mrs. Hill recently made a study of the gardens of Italy, Spain, Southern France and England, of which she spoke briefly. She is at present on a tour of the United States to spread the message of the National Plant, Flower and Fruit Guild, and feels that Los Angeles has an opportunity to challenge the world with its vast field of beauty and its wonderful spirit of hospitality.

Following Mrs. Hill's talk it was voted to establish a branch of the guild in this city, and a committee composed of Mrs. William Reed, Mrs. E. B. Rivers and Miss Antoinette Sabel was appointed to work with Mrs. Hill on the details of organization in accordance with the constitution and by-laws of the national organization.

MAYOR DESIRES RESIGNATIONS

(Continued from First Page)

on the board. He said he does not seek the office again. His term expired June 30, last, and he remains on the board until Mayor Porter selects a successor.

Councilmen Get Oratory Baptism

The new members of the City Council had their baptism of oratory yesterday when the matter of calling an election in Municipal Improvement District 67 for the paving of Devonshire street in the San Fernando Valley brought an argument lasting nearly an hour.

The project represents a cost of about $140,000. Protestants objected strenuously to calling the election, while other residents were as eager in urging that the election be called. The Council finally delayed the matter until today by a vote of 12 to 3.

Crank Arranges Bail in Liquor Smuggling Case

Lewis Crank, brother-in-law of Frankie Cornero, accused of landing liquor at Sunset Beach from a ship off shore, yesterday made arrangements to provide $2000 bail in United States District Court.

The government charges that Cornero, Crank and Mrs. Crank helped in landing about 350 cases of whisky at Sunset Beach and later concealed it. The case has not yet been set for trial. All three were recently acquitted of a charge of conspiracy to land 27,000 cases.

RUM RAID BAN HOTLY ARGUED

(Continued from First Page)

they must know their stand without question. He told of large numbers of letters he has received from home owners approving the action of the board and asserted that the obtaining of necessary warrants by the police is not difficult in the enforcement of liquor laws.

Chief of Police Davis informed the board that the vice squad informed him that as the result of the board's order, "blind pigs" which had been cleaned out of the north end of the city are all back in business again and are using private homes for the purpose.

In response to Thorpe's declaration that the object of the order is to protect the homes in the city, Dr. Montgomery asserted the best way to protect the home is to suppress bootlegging. He said the order ties the hands of the police and before long Los Angeles will have more bootleggers than any city in America.

The letter of the constitutional rights committee held that the order was a distinct step in the right direction, but was too limited in scope, because it did not instruct the police that any attempt to enter a private home without a warrant is absolutely illegal and that the owner has a right to use force to resist such intrusion." Section 19 of Article I of the State constitution, as follows, was quoted:

"The right of the people to be secure in their persons, houses, papers and effects, against unreasonable seizures and searches, shall not be violated; and no warrant shall issue but on probable cause, supported by oath or affirmation, particularly describing the place to be searched and the persons and things to be seized."

The communication assured the board that the committee desires in no way to hamper lawful enforcement of the law.

The City Attorney's opinion upholding the order was based on the same section of the State law as quoted by the Bar Association's committee.

"CAVE MAN" DIVORCED

Wife Declares He Stayed at Home Only Two Days a Week

Robert R. Cave was a regular cave man, according to the testimony of his wife Bertha, who was granted a divorce in Superior Judge McComb's court yesterday.

Cave would remain home with his wife only on Mondays and Thursdays, she said, and on one occasion took her to a dance and left her there while he took another girl home. He also was profane and abusive to her, she asserts.

INSURANCE MEN HEAR SPEAKERS

Salesmanship Constitutes Theme of Convention Here Attended by 600

Salesmanship was the theme of the second day of the officers' and agents' convention of the Union Central Life Insurance Company at the Biltmore yesterday.

Vice-president George L. Williams presided and discussed "the modern trend in life insurance as toward a liberalization of State laws to permit a wider investment program for insurance companies."

William L. McPheeters of Cleveland emphasized the importance of detailed knowledge "of what you have to sell" to succeed.

Reciting humorous incidents of insurance salesmanship, which kept assemblage of more than 600 in almost continuous laughter, James F. Shanahan of Chicago talked on "The Approach." Incidentally Mr. Shanahan left last night for Denver, where he is to compete for the national championship in the sixteen-pound hammer throw and the fifty-six-pound weight put. He represented America in these events in the 1920 Olympiad at Antwerp, and expects to be a contender at Los Angeles in 1932.

Sales talks also were given by H. C. McNamer of Chicago and Russell S. King of Indianapolis.

Mrs. Gertrude R. Cordon, leading woman producer of the company, presented a sketch, "The Strange Interview," a take-off on "The Strange Interlude," prepared by Dr. William H. Muhlberg.

The afternoon was spent in a four-hour motor tour of Los Angeles and environs, including a visit to Universal City, where a group picture of the delegates was taken.

KNIGHTS OF COLUMBUS TO HONOR MacKENZIE

A demonstration in the form of an inaugural banquet to be tendered Robert A. MacKenzie, State Deputy-elect of the Knights of Columbus, will be held at the Elite Cafe the evening of the 14th inst., under the auspices of the southern jurisdiction of the order. More than 1000 knights and women will be present. Richard B. Hayes, Past Grand Knight of Ocean Park-Venice Council, is chairman of the general committee, which consists of the grand knights and district deputies of the southern jurisdiction.

KATZEV GIVEN JAIL SENTENCE

Julian Case Defendant Gets Six Months

Bail in Amount of $5000 Fixed for Appeal

Second Penalty Meted in Usury Charges

Johiel Katzev, first Julian usury defendant to be convicted after a trial, was sentenced to serve six months in the City Jail by Municipal Judge Pope yesterday. The sentence followed denial of a motion by S. A. Wilson, defense attorney, for a new trial and denial of a motion in arrest of judgment. Wilson gave oral notice of appeal, on which Judge Pope set bail of $5000.

USURY DENIED

Katzev, a retired manufacturer, was convicted of usury in connection with a $15,000 deal with Jack Bennett, the "bright young man" of the Julian Petroleum debacle, by a jury in Judge Pope's court on June 27, last. He was accused by Deputy City Prosecutors Brockman and Lindley of accepting $1500 usurious interest on a loan of that amount for thirty days. The defense contended that the transaction was not a loan, but a legal sale and repurchase agreement.

Before denying the motion for a new trial, Judge Pope placed Mrs. Harriett B. Hersom, 3218 Eagle Rock Boulevard, the juror whom Wilson accused of sleeping during the trial, on the stand. Mrs. Hersom admitted closing her eyes at times to rest them, but denied sleeping, and offered to show the court copious notes taken during the proceedings to prove her statement, which Judge Pope accepted without reading the notes.

SECOND SENTENCED

Katzev himself then took the stand and told the court that he recently discovered a receipt for $15,000 given him by Jack Bennett at the time of the transaction, February, 1926. Wilson admitted in his argument, however, that the receipt is not vital to the case.

Katzev is the second defendant to be sentenced to jail in the so-called Julian usury cases. Raburn Eberts, who pleaded guilty before Municipal Judge Bogue to usury charges, is now serving a ninety-day jail sentence. A total of 135 similar cases remain to be tried by the municipal courts.

FILM CHIEF CABLES HIS GREETING

Columbia Corporation Have Sales Convention Hollywood Next Week

Joe Brandt, president of Columbia Pictures Corporation, yesterday cabled from London greetings to Harry Cohn, vice-president, to be read at the eighth annual national sales convention of their company to be held at the Roosevelt Hotel the 7th to 11th inst.

Fifty-five men are expected, including the following executives from the New York office: Cohn, secretary-treasurer; Joe Rosenberg, general sales director; Clarence McKain, supervisor of exchanges; Rube Jaskiver and Bellman, sales department, and Hodes, advertising manager.

This will be the first visit to Hollywood for many of these executives. Arrangements are being made to familiarize them with the new sound-picture making and production schedule for the coming year will be announced. The city official will welcome the visitors to Los Angeles and they will be entertained at the Breakfast Club. The visitors will be given a demonstration on Columbia's sound stages, where they will see the process of synchronization by film or disc methods.

Daniel Heyfron Funeral To...

Funeral services will be conducted at the Little Church of the Flowers at 2 p.m. today for Daniel Heyfron, Jr., attorney, who died Saturday at the Hollywood Hospital following an operation. Interment will be in Forest Lawn Memorial Park.

Mr. Heyfron came to Los Angeles a year ago from Miami, Fla., and was associated in partnership with S. S. Hahn.

Mr. Heyfron was 33 years old. He leaves his widow, a daughter, Mrs. Louise Heyfron Scott; father and mother, Mr. and Mrs. Daniel J. Heyfron of Miami, and two brothers, Gilbert J. Heyfron of Los Angeles and Frank J. Heyfron of Seattle. Rev. H. H. Griffin, pastor of the Wilshire Boulevard Christian Church, will conduct the funeral rites.

Let Los Angeles' Foremost Furrier

Protect Your Furs
from 4th o' July hazards
—fire and *theft!*

Moths, and summer's drying heat are also hazards which are easily eliminated by storing your furs in

Colburns *Moistureless* Dry Cold Storage Vaults

Cleaning and Re-styling at Summer Prices

Colburns FURS EXCLUSIVELY
716-718 S. Flower St.—TUcker 2818

BROADWAY · HILL · AND · SEVENTH · "ONE · O'CLOCK · SATURDAYS"

BULLOCK'S
JULY FURNITURE REDUCTIONS

3 FAMOUS CHAIRS
UPHOLSTERED BY BULLOCK'S
REDUCED TO LOW PRICE LEVELS

The Lydon
$106.25

The London Club
$103.75

The Oxford
$89.35

[These prices in muslin only to which add the cost of the covering]

(This is the Lydon Chair)

"ENTIRE FURNITURE STOCKS REDUCED with few exceptions!" This includes Upholstered Furniture by Bullock's as well as every other type. Never in the history of Bullock's Furniture Sections have the July Reductions been so sweeping in their effect. If you could only know the percentage of the reductions taken on these distinguished Upholstered pieces, but it is Bullock's policy to quote no comparative prices except in the case of discontinued numbers. In many instances, however, you will remember the original prices of the pieces reduced . . . in that case you will marvel greatly that such reductions are possible!

FINE UPHOLSTERY FABRICS REDUCED! So when you select your chair or sofa avail yourself of the remarkable reductions on Upholstery Fabrics. If your room is 18th Century there are lovely Tapestries and Brocades, English or French in their origin . . . there are modern designs, too, in Repps and hand-blocked Linens and rich antique Velours and Brocatelles for the Upholstered piece that is to go in the Spanish or Italian room! Of course there are Damasks. Prices are almost unbelievable!

Furniture . . . BULLOCK'S . . . Seventh Floor

Employees

FILM CHIEF CABLES HIS GREETINGS

Columbia Corporation to Have Sales Convention in Hollywood Next Week

Joe Brandt, president of Columbia Pictures Corporation, yesterday published from London greetings to Harry Cohn, vice-president, to be read at the eighth annual national sales convention of their organization to be held at the Roosevelt Hotel the 7th to 11th inst.

Fifty-five men are expected, including the following executives from the New York office: Joe Cohn, secretary-treasurer; Joe Ostzberg, general sales director; Clarence McKain, supervisor of exchanges; Rube Jasketeer and M. Bellman, sales department, and Jim Hedes, advertising manager.

This will be the first visit to Hollywood for many of these executives. Arrangements are being made to familiarize them with the new sound-picture making. The production schedule for the forthcoming year will be announced. A city official will welcome the visitors to Los Angeles and they will be entertained at the Breakfast Club. The visitors will be given a demonstration on Columbia's sound stages, where they will see the process of synchronization by film and disc methods.

Daniel Heyfron Funeral Today

Funeral services will be conducted at the Little Church of the Flowers at 2 p.m. today for Daniel J. Heyfron, Jr., attorney, who died Saturday at the Hollywood Hospital following an operation. Interment will be in Forest Lawn Mausoleum. Mr. Heyfron came to Los Angeles a year ago from Missoula, Mont., and was associated in partnership with S. S. Hahn.

Mr. Heyfron was 53 years of age. He leaves his widow, a daughter, Mrs. Louise Heyfron Stark; his father and mother, Mr. and Mrs. Daniel J. Heyfron of Missoula, and two brothers, Gilbert J. Heyfron of Los Angeles and Frank J. Heyfron of Seattle. Rev. H. H. Griffith, pastor of the Wilshire Boulevard Christian Church, will conduct the funeral rites.

CTIONS

OCK'S

LEVELS

eptions!" This in-
er type. Never in
ductions been so
of the reductions
k's policy to quote
rs. In many in-
ieces reduced . .
ible!

et your chair
Fabrics. If
s, English or
s and hand-
Upholstered
re Damasks.

enth Floor

ELKS' PARADE SECRETS OUT

Nature of Several Lodge Floats Learned

Georgia to Have Truck Load of Live Peaches

Cuddle Entry Promises to be Thing of Beauty

HERE'S THEME SONG OF HERD STAMPEDE

Now it is, the official Elks' convention song. More than fifty bands will play it and more than fifty Elks will ring it next week, so one may as well get used to it. It was composed by Terry Shuman and Lee Barth. The words follow:

Ready, Brother Bill!
Welcome, Brother Bill!
We're glad to see you all around.
Cheer, Hip, Hooray,
What a holiday!
Mighty proud to have you in the town.

(Chorus)

Yes, glory for the B.P.O.E.
You're as welcome as can be!
What a wonderful sight to see
You,
Glory, glory what a gala jubilee
When the jolly Brother Elks are on parade!

Preparing to make the national Elks' convention parade next week the most spectacular in the history of the order, noted for its colorful displays, many parade committees from various lodges were last night in secret spots yesterday completing their plans and adding the finishing touches to floats.

The secrecy attendant upon the preparations is caused by a competition for prizes that will be awarded for the best represented lodge. For that reason, all of the various lodges intending to enter the competition were keeping their activities a secret until the day of the parade, scheduled for Thursday, the 11th inst., in the Coliseum.

Despite the efforts to keep plans secret, however, it was learned that bands from Indiana, Glendale, Huntington Park, Inglewood, Seattle and other Elks' units, in addition to the local Elks' Lodge, No. 99, will have units in the parade. The vehicles and units in addition to the 10,000 uniformed Elks, including the members of the bands, that will go to make up the parade army.

GEORGIA HAS PEACHES

Georgia, it was intimated, will have a "truck load of peaches that were picked from family trees" to represent her and is known to have boasted confidently that the female representatives will be the most attractive in the parade.

Headed by its prize-winning band, the Glendale Elks' Lodge will march with a float in the parade. The float has been designed by L. H. Chase, Glendale's noted artist who designed the winning entries of Glendale in the Tournament of Roses. The float is said to represent one of the ritualistic features of the order.

While arrangements for the parade were going forward, details of other convention-week activities were also being completed.

Fourteen teams, representing committees from Seattle to San Diego, have been entered up to last night in the Pacific Coast Elks' lodges in the first annual Elks' golf tournament to be staged at Sunset Fields and the Rancho Golf Club.

TWO ORDERS TO ENTERTAIN

The tournament will be played on the 8th, 9th and 10th inst., over 54 holes, for the John J. Doyle $1000 perpetual trophy. Individual scores of the players on the four-man teams will count toward the trophy. Post entries will be accepted at the first tee at Sunset Fields, Monday, July 8. Finals will be played at Rancho.

Visiting Elks, who are also members of other fraternal societies of a social character, will be entertained at gatherings of local lodges with which they are affiliated. Outings have been planned by five lodges of the Woodmen of the World, who will meet on five consecutive nights, Eagles, Independent Order of Foresters, Knights of Pythias, Maccabees, Ramona Parlor of the Native Sons of California, the Fraternal Brotherhood and others. Leo D. Daze is chairman of an Elks' committee arranging these meetings.

Information headquarters for visiting Elks will open on the main floor of the Subway Terminal Building at noon next Friday. A staff of twenty-five clerks, under the supervision of Frank W. Akers will register the visitors and provide them with souvenirs and programs. Each Elk and lady will be given a ticket to Coliseum events. The information booths will be open from 8 a.m. to 10:30 p.m.

ELKS OPEN NEW TICKET OFFICES

Branch Sales Places Will Serve Residents of City's Suburbs

To give residents of suburban towns a fair chance to obtain tickets to the Elks' electrical pageant, parade and ball game, scheduled for the 10th inst. in the Coliseum, the opening of branch box offices in Long Beach, Pasadena, Glendale and Santa Monica was announced last night at the Elks' convention headquarters here.

The branch box office in Long Beach is at 838 Cedar street; in Santa Monica, at 1001 Main street; Pasadena, 40 West Colorado Boulevard, and Glendale, 121 East Colorado street. Local offices are at the B. H. Dyas stores and the E Temple. The ticket includes admission to the three feature events of the day.

Golfers Will Match Skill for Cup

A Pair of Prizes
Janette Edwards, U.S.C. co-ed, holding the John J. Doyle perpetual trophy.

TAXICAB HEARING DELAYED

General Company's Application for Sixty-eight More Will Come Up the 25th Inst.

Another continuation on the application of the General Cab Company, Inc., for permission to operate sixty-eight more taxicabs was granted by the Board of Public Utilities and Transportation yesterday at request of Attorney Elmer Robinson, counsel for the company, who has to make an eastern trip. The new date set for the hearing is the 25th inst.

Robinson sought the delay on the ground that he was not prepared to show that public necessity and convenience require permission for the company to have the additional permits. He held that as the applications were made prior to the board's order, effective June 18, the company does not feel that it is required to produce proof of the necessity for more permits. This is a legal matter, he contended, on which the company, if it desires, may obtain action in the courts.

The attorney admitted that the city charter gives the board power to make the order and that any further applications made by the company will be required to obtain certificates of public necessity and convenience.

Commissioner Haffer was absent, due to illness, and the other four commissioners were divided on whether to grant the delay asked or to settle the question at once. Commissioners Burgeson and Marcelli favored granting the request and Commissioners Cummins and McCoy were opposed. After considerable argument they complied with the desire of Attorney Robinson.

An effort by Robinson to get fifteen permits, provided the remainder of the sixty-eight were withdrawn, got no action when Commissioner Burgeson said it would be no more proper to grant the fifteen than the sixty-eight without a showing of necessity.

Attorney Robinson intimated that after his return from the East the company may have other plans which will make it unnecessary to consider the present situation at the delayed hearing.

George H. Ross Funeral Rites Will Be Today

Funeral services for George H. Ross, retired railroad executive, will be conducted at 8:30 a.m. today at Pierce Brothers' chapel. Burial will be at Lawrence, Kan. Mr. Ross died on Monday at the Chase Sanatorium. He was 74 years of age, and lived at the Arcadia Apartments, 2619 Wilshire Boulevard. He leaves a widow, Mrs. Mina Bell Ross.

Mr. Ross started railroading with the Chicago, Burlington and Quincy at Council Bluffs, Iowa, in 1877. In 1902 he was elected president of the Union Depot, Bridge and Terminal Railway, Kansas City, and five allied companies controlled by Swift & Co., and Armour & Co., at or near Kansas City. In 1905 he became vice-president of the Toledo, St. Louis and Western Railway Company. In 1907 he was made vice-president of the Toledo, St. Louis and Western, and Chicago and Alton railways. In 1909 he was elected vice-president of the Minneapolis and St. Louis Railway and Iowa Central Railway, in addition to retaining the other post.

On May 1, 1911 he resigned on account of breakdown, nervous prostration and general illness, and came to California.

COUNTY FARM INMATE ENDS HIS OWN LIFE

Slashing his throat and wrists with a razor blade, John McGill, 65 years of age, an inmate of the county farm, yesterday committed suicide on the grounds of the institution. McGill was found by Frank Bruyn, another inmate, in a dying condition opposite the infirmary, according to the report of Deputy Sheriffs Brewster and Croushorn, who investigated. He died a few minutes later. The man formerly lived in the Highland Park district and was admitted to the farm on April 10, last. The body is at the morgue of the County Farm.

NON-EQUITY ACTORS GET FILM JOBS

Two Hundred and Six Sign Contracts Since June 4 Despite Union Deadline

Two hundred and six players have been signed under non-Equity contracts by motion-picture producers since June 4, according to Fred Datig, chairman of Central Casting Studio in an announcement last night.

June 4 was the date fixed by officials of Actors' Equity Association after which no Equity member was to be permitted by them to engage in motion-picture playing unless the producers refused work in the playing to all non-Equity members.

How little attention the actors have paid to the union officials' decree and campaign for members is gauged by the contracts signed since then by actors, Datig says. The producers issued also a considerable list of prominent, popular productions undertaken since June 4 to show that the union officials' undertaking, which they are opposing, has had little effect on them.

Among the players not heretofore announced who signed non-Equity contracts since the "deadline" date, Datig said, are:

Alice Day, Anders Randolf, Irene Rich, Dapone Pollard, Jacqueline Logan, Zasu Pitts, Lew Dunbar, Ethel Stone, Donald Reed, Duke R. Lee, Peter Gawthorne, Louis Natheaux, June Dunlap, Georgia Snedeker, Ann D'Vorak, Helen Splaine, Hazel Steglett, Paul Vann, Tom Matson, Patl Hurst, Charles Hamilton, Budd Fine, Frank Hagney, Harry Tyler, Irving Bacon, Richard Alexander, Frank Chew, George De Carmi, Baba Norman, Sam Nelson, Eva Koosis, S. J. Sanford, Charlie Byer, Dorothy Phillips, Fred Burns, Patsy O'Byrne, Louise Beavers, Hayes Robinson, Gertrude Sutton, Eugene Borden, Mildred Van Dorn and Tully Marshall.

Fahy Puts Off Dash to Permit Test of Plane

Speed and flying tests, which he will make on the new Tacoma-Tokio flight attempt plane of Harold Bromley, caused Herbert J. Fahy yesterday to postpone his own record try on the two transcontinental marks of Capt. Frank Hawks until 12:01 a.m. next Sunday.

Fahy will take Bromley's low-winged monoplane into the air today and if preliminary tests are successful Bromley will take the controls and set the ship down on Muroc Dry Lake in the Mojave Desert, where he will carry on weight and altitude tests for several days.

The 525-horsepowered Alrexpress high-winged monoplane, which Fahy plans to pilot from Los Angeles Metropolitan Airport to Roosevelt Field, N. Y., and back again in an attempt to wrest the records from Capt. Hawks, is expected to turn up 200 miles an hour over a measured course near Burbank today and he is confident that he can knock several hours off the round-trip mark.

OFFICERS QUALIFY FOR PISTOL MATCHES

Eleven members of the Los Angeles Police Department were named yesterday as having qualified in the first try-outs for the police pistol team to represent the departmental at the annual matches at Camp Perry, O. The preliminaries consisted of shooting three times each over the Camp Perry police match and the N.R.A. match courses. The eleven Los Angles marksmen and their combined scores for these six matches are R. J. Nowka, 1662; J. A. Bartley, 1656; C. E. Ward, 1651; W. A. Ross, 1634; Chief James F. Davis, 1609; G. Buchanan, 1602; O. L. Peterson, 1587; J. R. March, 1544; A. L. Moore, 1535; Lee J. Young, 1517. Finals will be held this month.

WIFE TO SUE FATHER OF CLARA BOW

Mate Near Daughter's Age Says Union With Road Cafe Keeper All Mistake

Suit for divorce against Robert Bow, father of Clara Bow, the film actress, is to be filed by his young wife, Tui Lorraine Bow, today, according to her attorneys. Mrs. Bow who married Bow September, last, charges mental cruelty in her petition which has been drawn up by Attorney Joel Terrell.

The marriage of the pair was a surprise to their friends in Hollywood. Bow is more than twice the age of his wife. She and Clara Bow had been friends for many years and worked together in a number of pictures.

Robert Bow has been conducting a roadside restaurant in Hollywood. Recently it was learned that there had been a marital rift in the Bow family, and Mrs. Bow went to live at the Warner-Kelton Hotel. She has been working in talking films and in making phonograph records.

Mrs. Bow is a native of New Zealand and a year ago became involved in a controversy with immigration officials as to her continued residence here. She asserted she had lived in this country since she was 5 years of age.

"There was too much discrepancy in our ages," Mrs. Bow asserted yesterday. "It was wrong for us to try to make a romance out of our marriage. We will remain friends and I do not expect to ask for alimony. There will be a settlement out of court, I presume."

Raymond McKee Provides Bail

Raymond McKee, motion-picture actor, accused of having made a false and fraudulent income - tax return for the years 1925 and 1926, yesterday provided $5000 bail in United States District Court.

It is charged in the indictment against McKee that he made false statements regarding his income and deductions for the two years. Edward H. Hayden, income-tax adviser, was indicted for preparing the income-tax return for 1927 for McKee. Hayden has provided bail in another case against him.

ASSESSMENTS CONFIRMED

Assessments on the improvement and lighting of Bronson avenue between Hollywood and Sunset boulevards were confirmed by the City Council yesterday.

SHE'LL SEEK DIVORCE FROM STAR'S PARENT

Tui Lorraine Bow

Girl Held on Check Charge Blames Attack

An attack more than a year ago by an unidentified man was blamed yesterday by Ruth Sartello, 14-year-old Italian school-girl, for an asserted career of check forging. She was arrested at her home, 1127 East Forty-seventh street, on a bad-check charge and lodged in Juvenile Hall.

The girl was taken into custody by Detective Lieutenant Kohen after she is asserted to have cashed two bogus $30 checks.

Miss Sartello, officers said, asserted the check-passing habit first came to her after she was released by a man she said abducted her and kept her prisoner several days.

Officers declare the girl has passed scores of checks during the past year.

BANKING CONVENIENCE

A Complete Banking Service Under One Roof

A Commercial Department Offering . . . .

. . every Banking convenience to the community.

. . a **Saving Department** in the heart of the Metropolitan Shopping District and Theatre Center.

. . a **Trust Department** specializing as Trustee for Estates—also as Transfer Agent for Corporations.

. . a **Safe Deposit Vault** in connection which is open to the public 24 hours every day in the year.

Pan American Bank of California
BROADWAY AT EIGHTH

Funds deposited in our Savings Department up to the 10th of July will earn interest from July 1st.

Timely Tips to Buyers of Real Estate
No matter what kind of property you're thinking of buying, it will pay you to look through TIMES WANT ADS

BROADWAY • HILL • AND • SEVENTH • "ONE • OCLOCK • SATURDAYS"

BULLOCK'S

200 Sleeveless Crepe Dresses, $11.75

Houbigant's Face Powder, 95c
Quelques Fleurs or Ideal Odors
An example of values to be found in Bullock's Summer Toilet Goods Sale; And in addition

Coty's Paris Toilet Water...$1.85
Coty's Talcum Powders 70c
Melba "Lov-Me" Sets (powder, rouge, lipstick) 85c
3 Tubes of Orphos Tooth Paste with Brush $1.00
Louise Andre Dusting Powder, box 50c
Vivaudou's Narcisse de Chine Perfume, 2 oz. $2.95
Large Tube Barbasol Shaving Cream 40c
Large bar French Soap (cuts into 14 cakes).....65c
La Lete Dusting Powder in Imported Jars $1.50
Frostilla Lotion, 3 medium bottles $1.00
Velma Theatrical Cream, Pound Tins, 3 for 95c
Mavis Talcum Powder, large size 65c
Louise Andre Almond Soap, box of 4 cakes 65c
Perfumed Bath Crystals, can 85c
Bay Rum, 16 oz. size, 3 bottles $1.00
Witch Hazel, 16 oz. bottles, 3 bottles $1.00
Louise Andre Cleansing Tissues, 3 boxes $1.00
Hind's Lotion, large size.....75c
Pearl Composition Dressing Combs, colors 35c
3 Imptd. Tooth Brushes, in individual containers $1.00
Imported Transparent Celluloid Nail Brushes 95c
Toiletrie Section, BULLOCK'S, Street Floor, Broadway Building

Sun-Back Bathing Suits $5

An event that is sure to create interest just before The Fourth, when all Los Angeles is making ready to go to the Beaches! A hundred or more fine soft wool Bathing Suits for women! The Sun-back and regulation Suits! Bright Castilian, Deep-sea Blue, Sun-tan, Navy, Black. Sizes 34 to 44. Exceptional at $5.

Women's Bathing Suits, BULLOCK'S, Fourth Floor, Broadway Building

Bouquets of Spring Flowers Special, 85c

. . . bouquets made up of various spring flowers . . . some vivid . . . some in soft tones. The sort of bouquet your printed ensemble or airy chiffon needs.

Costume flowers so enchanting . . . so exquisitely colored are ordinarily much higher priced. Bullock's has bought 600 of these delightful costume bouquets to sell at 85c.

Flowers, BULLOCK'S, Street Floor, Broadway Building

The sort you will want to wear if you are spending the day casually at the beach . . . on the tennis court! Sun-back and Collared Dresses. V neckline collarless types, too. Dresses whose skirts are box pleated in front or all around. Bullock's had them made of a very fine heavy crepe silk for this before The-Fourth event! Those sleeveless dresses of the type of which Bullock's sold thousands of this season! Summer successes! White, Eggshell, Maize, Pink, Gooseberry. Sizes 14 to 42. Remarkable at $11.75.

Better Home Dresses, BULLOCK'S, Fourth Floor, Broadway Building

BULLOCK'S WILL NOT BE OPEN TOMORROW, JULY FOURTH

PUBLISHERS
THE TIMES-MIRROR COMPANY
OFFICERS
HARRY CHANDLER, Pres. and Gen. Mgr.
MARIAN OTIS CHANDLER, Vice-Pres. and Secy.
FRANK E. PFAFFINGER, Treasurer.
DIRECTORS
Harry Chandler, Marian Otis Chandler, Frank J. Pfaffinger, Mabel Otis Booth, Harry Carr.
Los Angeles Times
EVERY MORNING IN THE YEAR
DAILY FOUNDED DEC. 4, 1881—48TH YEAR
RALPH W. TRUEBLOOD, Managing Editor.

Average for every day of May, 1929.....180,171
Sunday only average for May, 1929.....258,285
Average every day rain over May, 1928.....10,447

OFFICES
New Times Building, First and Broadway.
Branch Office, No. 1, 321 South Spring Street.
Washington Office, 1217-1219 National Press Club Building.
Chicago Office, 360 North Michigan Avenue.
New York Office, 285 Madison Avenue.
San Francisco Office, 742 Market Street.
Seattle Office, 3232 White Henry Stuart Bldg.
In addition to the above offices, The Times is on file and may be found by European travelers at the office of the American Express Company, Paris, 4 Rue Scribe, Paris, France. The names of Californians registering at the last-named address will be published in The Times at intervals.

LOS ANGELES (Loce Ahng hayl ais)

MEMBER OF THE ASSOCIATED PRESS
The Associated Press is exclusively entitled to the use for republication of all news credited to it or not otherwise credited in this paper and also all local news published here within.

The Times aims at all times to be accurate in every published statement of fact. Readers who discover any important inaccuracy of statement will confer a favor by calling attention of the Editorial Department to the error.

No employee of The Times is permitted to accept any gratuity, in money or its equivalent, from any individual, group or organization having news or business relations with The Times. The public should clearly understand that it is unnecessary to pay anybody anything to get news into The Times and that any Times employee who accepts "gifts" calculated to influence his or her work for this newspaper is thereby rendered subject to immediate discharge.

Bad laws, if they exist, should be repealed as soon as possible; still, while they continue in force, for the sake of example they should be religiously observed.
—*Abraham Lincoln.*

Today's Bible Text

Speak not evil of one another, brethren. He that speaketh evil of his brother and judgeth his brother, speaketh evil of the law and judgeth the law. James 4:11.

GETTING A RING

A burglar stole a gallon of whisky and twelve alarm clocks from a Philadelphia drug store. He was not proposing to take the chance of the long sleep after his drink.

THIS FREEDOM

Sure enough Al Capone is trying to get out of the Philadelphia jail, where he is serving a year's sentence for carrying heavy artillery. It was recently said that the Chicago gangster would pay $50,000 for his freedom and naturally there are lawyers who will try all the tricks to get the money. It will be well now to see what happens.

GERIDIRON GROUCHES

President Hoover declines to take sides in any football controversy between the Army and Navy. He is the commander-in-chief of both forces and could call out our whole offensive and defensive establishment to settle the difficulty. But why not turn it over to the marines? They are used to making adjustments and are sufficiently aloof from both branches to be nonpartisan.

SKIRTED SPECULATORS

Now that we have so many women investors the financiers are putting out new styles and patterns in bonds and stocks. There are novel ideas in issuing and placing securities that seem as if they were especially designed to make their appeal to the skirted speculator. Even the printing and engraving of the shares are now the work of an artist rather than a blacksmith. Wall street is not going to neglect its women.

THE VIRGINIA CAMPAIGN

Republicans and Democrats are not very far apart. Republicans in Virginia have nominated Dr. William Mosely Brown, a young professor at Washington and Lee University, as their candidate for Governor. The anti-Smith Democrats had already named the professor for the same office. Dr. Brown has always been allied with the Democracy, but has never gloated over it. That should make him good campaign timber in Virginia and mayhap bear him to victory over any hardshell Democrat.

ACROSS THE DESERT

King Feisal of Iraq is going to see London. He has already left his capital of Bagdad in making the journey and will stop at the isle of Cyprus, where his father, King Hasein Ibn Ali, is rusticating. The Britons were given a mandate over Mesopotamia after the World War and so the visit of Feisal is much the same as a ward going to see his guardian. These Arabian sheiks are getting quite regular in their visits to London and Paris and are getting saturated with the night life that seems to belong therewith.

TOO MANY IRONS

It looks as if Henry Ford had sold out his railroad business and would stick to motor transportation. He bought a bankrupt line for $5,000,000 and built it up into a system of nearly 600 miles which he values at $23,000,000. Now he is turning it over to railway financiers to see if they can do as well. There are some folks who think that Henry could start out with a box of collar buttons and wind up with a chain-store system extending across the continent. At the same time he will probably do better by sticking to his original lines.

THE BULL MARKET

There is an unexpectedly large surplus in Uncle Sam's Treasury and it is intimated that the great activity in stocks had much to do with it. Heretofore it has been rather easy to make estimates of probable income-tax receipts, but the long and sustained bull market brought fresh revenues to a large number of investors and they have been turning in their augmented reports. It is hard to imagine that something like $100,000,000 of this would lodge in the Federal Treasury, but there it is. This is prosperity—after a fashion—although it may not be apportioned as we would have it.

HARBOR PROGRESS

Two reports of more than ordinary significance were made on Monday, both in connection with Los Angeles Harbor. One revealed that this port is now first in the United States in intercoastal traffic—that is, in commerce with ports of the Atlantic seaboard—and second only to New York in volume of ocean-going commerce. The other disclosed that in a single month of operation, the Harbor Belt Line has solved completely the problem of car shortage and is now serving the shippers efficiently and with dispatch.

Success of the joint belt line is due, of course, to the fact that it is operated by railroad men, which means men who make the railroad business their business and know how to handle it. This fine showing of efficiency, reached in so short a time, ought to be a sufficient answer to the municipal-ownership cranks who opposed the joint operating contract. No such showing could possibly have been made by political appointees. Since cranks have their minds closed to facts the clamor for municipal ownership doubtless will continue, but it will awaken little response from shippers who are getting first-class service.

Much of the harbor growth has come in the past five years, in which time there has been an increase of 300 per cent in foreign tonnage and of 280 per cent in the value of foreign tonnage. Ships in foreign trade have increased 93 per cent. The gross total during the fiscal year was 26,000,000 tons of a value of more than $1,000,000,000. This growth has necessitated a vast deal of extension and improvement, deepening of channels and provision of more and better loading facilities.

In the past five years, channels have been improved by the removal of 13,500,000 cubic yards of material and an additional removal of 6,500,400 yards is in prospect. There have been many improvements to take care of increasing motor-truck traffic. The construction of terminal wharves and transit sheds in five years has amounted to 1,285,000 square feet and additional paving has amounted to 1,185,000 square feet.

Growth of traffic has increased harbor department revenues 75 per cent, but there has been a reduction in the same period in direct expenses so that the profit margin over operating expenses has increased 96 per cent. There has, of course, been an increase in fixed charges, but the fiscal condition of the harbor appears to be satisfactory. Study is being made, it is reported, of the harbor facilities that do not yet pay their own way, and plans to put them on a paying basis are expected to be formulated.

Better local passenger transportation service and a new ferry are immediate needs, according to the report.

Such a showing is very gratifying and it is plain that in its harbor the city has something to be proud of. No direct reference is made in the report to the progress of unification as required by the Federal government as a prerequisite to breakwater and other improvement, but it is understood some progress is being made.

As for the belt line, it may be noted from the report that local traffic to and from the wharves is now carried 60 per cent by motor truck and that this proportion is increasing. This means that the rail facilities of the port are, from a standpoint of local needs, something of a minor matter and are mainly important for through traffic.

In view of this fact, the proposal to duplicate existing trackage merely for the purpose of having city-owned rails running to the various wharves looks even more foolish than it otherwise might. It is plain that the unified belt line must compete vigorously for its share of the traffic with the motor truck and that there is no danger whatever of a gouge in rates, while service must be kept up to a high standard. There is nothing in the theory, therefore, that belt-line charges might be lowered by additional city construction; they would have to be raised instead if the belt line had to carry the burden of unnecessary facilities.

Municipal belt-line construction could only be made for political purposes; economically it would be thoroughly unsound.

THE MAYOR'S REBUKE

Mayor Porter doubtless will disclose very soon what steps he intends to take in the reorganization of the Department of Water and Power to restore public confidence, the lack of which, he says, was shown in the defeat of recent bond issues. If the vote at the city election can be taken as a criterion it is the power end of the department that needs overhauling, since the water bonds lost by only a slight margin, the power bonds by a heavy one.

There has been no reason, so far as this paper is aware, for a loss of confidence in Chief Engineer Van Norman, all of whose work for the city has won general commendation. Mr. Van Norman is working under the old Power Bureau system and has been so for too short a time to be able to effect changes.

Public confidence in the bureau was shaken, unquestionably, by the financial juggling, the attempts to build a steam plant in defiance of orders of the voters, the general over-ruling of the public will as expressed at the polls by attempts to obtain a monopoly of the electric business, the determination to prevent competition in street lighting and other things which went on not so very long ago. But in recent months there has been a subsidence of that sort of thing and some indications that a lesson had been learned.

If the Mayor can indeed insure better business methods on the part of this branch of the city's business he will have public support in such steps as are necessary.

THE FORCED SMILE

The cameramen persist in having all their subjects pose as dental advertisements. It has become a rite with the picture makers to exact a smile from their victims. Every notable who is mugged for the prints must show a silly grin whether it be alien to his moods or not. There must be a display of the incisors, bicuspids, premolars, canines, molars and other ivory embellishments of the human bazoo. In other words, man must show his teeth and do it in a smile. But sometimes the artists miss.

The other day a French photographer caught a picture of the three Frenchmen who recently flew across the Atlantic. Their faces were all serious and reflective and they looked handsome and inspiring. Against this could be measured the work of some of the American cameramen. In each case there was a forced and foolish grin and the three musketeers of the skies looked like a trio of clowns doing their stuff for a circus.

It is quite possible that the vast love and admiration which the American people have for Col. Lindbergh and Commander Byrd is due to the fact that these heroes have steadfastly refused to grin when ordered to by the camera hounds. They are serious-minded men and they have remained their natural selves in spite of the pleadings of the photographers, who have the foolish belief that a man must break open his mug to make a picture.

THE CREDULOUS ESKIMO
By James J. Montague

Long years ago the Eskimo,
Who ranges round the regions Polar,
Possessed a wealth of robust health,
And never had an aching molar.
The diet then of Northern men
Was chiefly whale and walrus blubber,
Which builded bone as hard as stone
Although it much resembled rubber.

But white men came to sing the fame
Of pie and pudding and molasses,
And other sweets and cakes and meats
Upon which dine the ruling classes.
"Your kind of food," said they, "is crude
That's why your life grows daily drearier,
We're happier far than you folks are
Because our dinners are superior."

So every soul around the Pole
Of walrus steaks and chops grew wary,
And took good care to mold their fare
Upon the white man's dietary,
A food which serves to knot the nerves,
Their once gay spirits to encumber,
And turn them gray with pain by day
While toothache racks their hours of slumber.

And so because he thought it was
The white man's meals that made him smarter,
The Eskimo is bowed with woe,
To crass credulity a martyr.
He had no need, indeed, to heed
His suave—self-satisfied advisors,
For whose advice he's paid the price
Of his bicuspids and incisors.

(Copyright, 1929, by The Bell Syndicate, Inc.)

The LEE SIDE o' LA
By Lee Shippey

"WHAT university is that?" inquired the eastern friend to whom we were showing the city.

"That isn't a university. That's only what we call a high school out here in this land of spacious things."

He could hardly believe it, for the school we were passing, the Fairfax High School, covers twenty-eight acres, or nine city blocks—more ground than many an eastern university boasts. The buildings are grouped around sunken gardens; flower gardens which raise flowers for classrooms and cafeteria, and athletic fields. All the buildings are light and airy, and the students get plenty of outdoor exercise walking from class to class. They act like young collegians, too, and are exuberant with vigorous, healthful, enterprising school spirit.

The Fremont High School has even a greater acreage.

"The Faithful Sentinel"

The picture of the faithful horse
Beside his fallen master
Can well suggest, to touch the breast,
Love that outlasts disaster.
But drive out any great highway—
You'll see, I'll bet a fiver,
Some patient car which won't budge for
From its poor, smashed-up driver.

SEYMOUR SEITZ.

Traveling Shine Stands

The house-to-house shine stand is the latest. Two enterprising negroes have established regular routes through the west side of town. They have a car which looks like a florist's traveling shop, but when, in response to the bell they ring, patrons emerge from houses they are passing, the back of that beflowered vehicle lets down and discloses a shoe-shine stand, completely equipped. Patrons along its route have learned that it will pass at certain times each week, and the housewife who is going downtown and doesn't want to go with rusty shoes is learning to bear that schedule in mind. Thus the rhythmic flappety-flap of the shine boy's polishing rags is heard in many a residential neighborhood in which it was unknown before.

Tree Nursery Rhyme

Baby, bye, a fruit fly
To our citrus grove draws nigh.
Land K. O.'s on her nose
Or our fortune blows.

W. A. S.

Newspaper Man, Too, Falls

Lee: Seeing that some newspaper men have fallen to the level of actors, Congressmen and foreign nobility, and are writing cigarette testimonials, I hope to grab off some of the easy cash with this one:

"Gents: After trying them all, I can say emphatically that for the newspaper worker, Moulins are by far the most satisfactory cigarette. Before using them, I could never keep a pack of fags on my desk. Some low-minded stiff was sure to loot it. But now that I buy only Moulins, one pack frequently lasts me three days, as there are no takers, even though I offer them every chance I get—thereby establishing a precedent which requires many return offers. Some cigarettes are advertised as the one positive cure for lack of nerve. Auto racers and ocean hoppers may need that kind, but not newspaper men. Smoke Moulins and save both health and money, for then you'll never smoke too many, and neither will your visitors.—Burton L. Mythe.

The Proper Spelling

His income wasn't large enough,
Extremely pettable was she,
So now they're seeking a divorce
For income-pettability.

ADAM SINNICK.

The Transformed Ice Man

Have you noticed the great improvement in ice-man service?

The ice man used to merely come and slam in the ice, without due regard for what was in the box. He didn't wipe his feet before coming in, he let the door slam as he went out. But now he is as courteous as a Swiss waiter. He has informed himself on the scientific side of refrigeration and is ready with friendly suggestions which may save you ice and money.

"There are two reasons," the manager of a big Los Angeles ice company tells us. "One is the electric refrigerator. It has made the ice business reorganize and improve its service. The other is that most of the ice men here own their routes. Every customer lost or gained means profit or loss to them. They have become business men instead of men working so many hours a day for a fixed wage. You will find an exceptionally high type of men operating the ice trucks in this city.

"And don't imagine the ice business is on the wane," he added. "Forty-two per cent of the people of the United States use no refrigeration of any kind. So there still are plenty of potential customers for the ice man."

WHAT OTHERS THINK ABOUT IT

MRS. DE PRIEST HAS TEA
(Chicago Tribune)

Several things need to be said of the De Priest incident in the social life of official Washington. The First Congress District of Chicago, in which the residents and voters are for the most part negroes, elected a colored man to represent them. It was the thing to be expected. It was the natural working out of the American political system where franchise rights are respected. The wife of the President gives tea parties to the women of official circles. The wife of the negro Congressman received an invitation in one group and went.

There were two other things Mrs. Hoover could have done. She could have given up the idea of having such parties because there was a negro Congressman, or she could have ignored Mrs. De Priest. She accepted the situation as it existed.

The Hoovers either had to take the natural course or they had to make an incident in which the White House would declare the inequality of citizens in the eyes of government. It is not deniable that the inequalities exist in fact, but the government isn't expected to concede it, emphasize it, and make it of record.

When the White House incident got its publicity Mr. De Priest made the worst of it. He showed himself lacking in taste, judgment and discretion. That would astonish no one familiar with negro politics in Chicago. The city has paid and will continue to pay for the practices of its white politicians in exploiting negro voters and the combination of white and black politics is about the worst check the black race has in the North.

STILL DISTRUSTFUL
(Philadelphia Public Ledger)

One of the more immediate results of the Young plan for German reparations is expected to be ratification by the French Parliament of the war-debt agreement with the United States. The main opposition to the agreement has been the desire to condition debt payments upon reparations payments. Since under the Young plan Germany binds herself to pay to France annual amounts sufficient to cover annuities on French debts both to England and the United States, it is only reasonable to suppose that French conditions have been met.

But there are still many members of the French Parliament who refuse to consider ratification without a reservation to the effect that a stoppage of German payments means a stoppage of war-debt payments. Such a reservation would be entirely unacceptable to the United States government, which properly insists that there shall be no legal connection between reparations and war debts. So far as is humanly possible, a guarantee has been given to France that reparations shall cover war debts.

But the old war psychology persists. Frenchmen refuse to take at its face value the signature of Germany. This attitude makes the conduct of international relations particularly difficult. National signatures must be taken for better or worse. Otherwise, there can be no settlements of any kind.

BETTER TO WAIT
(Washington Post)

Another naval limitation conference resulting in failure would do great damage to Anglo-American relations. It would be far better to await the conference of 1931, which must be held in any event, than to call a conference without a preliminary understanding that will insure its success. The popular pressure for naval limitation should not be permitted to hasten the governments into an unprepared conference.

LETTERS TO The Times

[Name and address of writer must accompany all letters for this column. Letters of a personal nature or involving contentious religious questions are not acceptable.]

Far Apart as the Poles
(Telegram)

HYANNIS (Mass.) June 30.—[To the Editor of The Times:] President Green of the American Federation of Labor has a lengthy article in the New York Times and other newspapers in which he compares the union groups that compose the federation to such organizations as the Bar Association, the Medical Society and the Chamber of Commerce.

Bar associations, I understand, exist to preserve as best they can the ethics of the legal profession, not to fix fees or to control the functions of our courts where the members of the association perform their labors. But if President Green can tell us of any instances where members of a bar association have bombed a building and blown the unfortunate inmates to atoms because they did not belong to their association, as did members of the American Federation of Labor, when they blew up the Los Angeles Times Building a few years ago, they might agree with him that these groups have much in common despite their different aims and ideals. Imagine members of the medical society walking out on strike in the midst of an operation, burning down a hospital, or clubbing to death some osteopath or chiropractor because they do not belong to the medical society. Even Green's imagination, I fear, would hardly be equal to an explanation of where the analogy lies between a chamber of commerce and a labor union, since chambers of commerce are voluntary organizations to which no one is compelled to belong. They do not tie up industries by strikes, disorganize the life of the community, throw stink bombs or slug, knife or shoot those who do not join the chamber of commerce, as do union members on behalf of the American Federation of Labor.

And President Gillmore of the Actors' Equity Association, a group belonging to the federation, who is now trying to force unwilling picture actors to join his union, was so overwhelmed by President Green's words that he wired Green, "Every one will admit that the fourth largest industry in America is an antagonist of some merit, but since your message it has shrunk to comparative nothingness." What a writer, with a few words to put the entire film industry practically out of existence.

Now, if President Green can only write President Gillmore something that will shrink to comparative nothingness the stubborn resistance of all those actors who are so blind to the sweetness and light of labor unionism, I hereby nominate him for the Pulitzer prize.

LILLIAN ALBERTSON.

For Large-Sized Women

LOS ANGELES, June 16.—[To the Editor of The Times:] Believing that a recent letter on the editorial page of The Times, signed by Alice S. Cutler, M.D., headed "The Psychology of Women," requires an answer, I take this means to do so.

She states that a woman who is head of seven large stores in seven large cities, catering to large sizes exclusively, is making thousands of dollars yearly because "she knows the psychology of women." This is misleading, as the writer knows that the concern she speaks of is a very large corporation, and there is no little woman connected with same, nor has been for a number of years. In fact, when she was connected with the concern, which bears her name, it was of small caliber.

This part is not of so much importance as the surprise the doctor expresses that such a large number of local women buy their garments by mail from this concern "with class to it for stout women." I feel quite sure that the doctor is not quite informed as to what is going on in her own city, when she states that it is certainly a reflection on department stores in Los Angeles, inasmuch as "the little lady had the foresight and brains to bring grace, style and charm to the stout figure."

A number of specialty stores in Los Angeles are catering exclusively to large sizes in attire for the stout and larger woman, and carrying a complete line of everything for her needs, including gowns, coats, hats, compacts, shoes and hosiery.

C. W. P.

Even Including Homebrewers

LOS ANGELES, June 29.—[To the Editor of The Times:] In answer to a correspondent who thinks there are 2,000,000 booze drinkers in the United States of America, would say that he was probably right in his estimate before the prohibition law.

However, I doubt if more than half that number care for intoxicating liquors enough to buy from bootleggers. H. P.

Lost Carrier

SAN FERNANDO, June 29.—[To the Editor of The Times:] On June 22 I found on Fulton avenue, Van Nuys, a dead carrier pigeon still warm, had evidently been hit by an auto. A large pure-white bird. The tag, which I removed, is made of aluminum; the number, 75, is black on a green background.

Perhaps the owner would like to know what became of the bird, hence this communication to you.

EDWIN B. CONNOLLY.

BEAN POTS

BY WYNONAH B. JOHNSON

The other morning a Very Famous Lady went on a bat. That sounds formidable and exciting and everything, doesn't it? But it really was a most innocuous bat. She is an elderly lady with silver hair, and her gifts and her use of them have made her a figure of international pride and affection. She has several servants and the exigencies of entertaining other famous folk keep her menage running at high pressure.

But this day she yearned to go on some sort of a bust, only, of course, she didn't know what ailed her, and she never would have dreamed of putting it in such a vulgar manner. There was a gleam in her eye and a restlessness in her manner. And the Friend she called recognized the symptoms, having suffered from such herself.

Should they run away? Alas, there were engagements for the evening. Should they do something desperate-like? They laid their plans to be real reckless. They let the chauffeur go and the maid, and they sauntered down Hollywood Boulevard looking for a good opening for a "bust."

They came to a window . . . and therein were arrayed—what do you think? No, not opium pipes, nor outlawed books, but a row of shiny little brown glazed bean pots, each neatly veiled across the top in glassine paper.

They stopped. The distinguished nose and the abetting one were pressed to the pane. With one movement they stepped into the fragrant place, where snowy-capped maidens awaited them, and they bought a bean pot, they did, and six little browned biscuits, and four big fat sugary doughnuts, and two twisted pecan-sprinkled snails, and they went serenely home . . . They heated the oven and tucked the darling little bean pot in and the biscuits in and they set a corner of the little table in the kitchen window, and they embarked upon their bat . . .

All incriminating evidence was washed away when the maid and the chauffeur returned, and you'd never guess anything nefarious had been afoot. But the bean pot—and oh, the delicious little crisp fragrant beans—they brought back memories and little tales, told over the smoking plates . . . and afterwards the Very Famous Lady sat at the piano and evoked heavenly strains all intertwined, and fragrant with old, old memories and hopes and dreams . . . And then, when twilight came, everything was serene and happy.

It's a very good bust to go on, if you feel real restless; a domestic jaunt, with armfuls of packages—and a bean pot—is a wonderful way to "take up the slack."

WHAT WILL THE NIGHT BRING FORTH?

I know not what the night will bring forth.

Whether on the morrow I'll blow a trumpet or chant a dirge.

Whether I'll smoke the pipe of peace or smell the smoke of battle.

Whether my ammunition will be wasted or I'll have a cartridge in my belt.

Whether my purse will be filled with brass or the precious gold of Parvain.

Whether I'll be crowned with laurel or give my back to the flail.

Whether I'll go into the Land of Loneliness or sit under the Wishing Tree.

Whether my life will be gay as a Roman ribbon or gray as powdered granite dust.

Whether I'll drink from a jeweled cup or eat black bread from the mudpots in the land of a thousand fires.

All these things I know not.

But on the third of July I know what the Night will bring Forth.

JENNIE VAN ALLEN.

WHERE CAN I LEARN

Presswork?

BY LOUISE L. TEMPLE

[Prepared in co-operation with the Los Angeles evening high schools. Questions concerning free evening classes will be answered if stamped addressed envelope is inclosed. Address Louise L. Temple, care of The Times.]

From July 8 to August 16 the Frank Wiggins Trade Evening School will give a free course in presswork and other printing trades. No tuition is charged, but an enrollment fee of $1 is required. Adults of all ages are admitted, but they must be already in the printing industry.

In admitting applicants to this class, preference will be given to those working in pressrooms right now, and who come to learn a definite phase of the work. Opportunities are offered to learn on the following equipment: cylinder Miehle press, vertical Miehle press, Kelly press, platen press and Miller feeder.

The instructor is John Forrest Faust, a man of long experience in the printing trade both in Oregon and California. His class will meet from 7 to 9 p.m. on Monday and Friday.

The school is on Venice Boulevard, between Hill street and Grand avenue.

Beetles Lured by Odor

Reports are received from all directions of the success attending the use of traps for catching the Japanese beetle when filled with a compound recommended by the Agricultural Department officials. One gardener near Philadelphia reported that he had caught seventy-four pounds of beetles in one day. In addition to making use of the government formula, he placed sheets of glass over the traps so that the beetles flying over the trap would strike the glass and be lured into it. This formula has a strong odor which draws the beetles which happen to approach it.

PEN POINTS

After all, the most effective way to get rid of fat is to divorce it.

Roosevelt's "lunatic fringe" doesn't harm good causes any more than bad ones.

A prominent pedestrian sedom dies in vain. Usually the traffic laws are enforced for several weeks!

The water lily opens late in the morning and closes early in the afternoon. Perhaps Nature was trying to make a vegetable banker.

Golf may cause heart trouble of one kind. But the modern foursome has been known to effect cures.

If men really wish to abolish war, they might practice up by learning to abolish strikes.

There's just so much money. And when Wall street makes a new millionaire, 3471 others lose their shirts.

The only safe driving is the kind that allows sufficient margin to take care of a fool.

The poor have one consolation. They aren't doomed to be lonely because nobody can follow their pace.

How do you recognise your enemies? Well, you have arrived if enemies call you an "opponent" and friends call you a "dear stiff."

The ass that spoke in many times didn't get off a long about the marvelous made by the company the program.

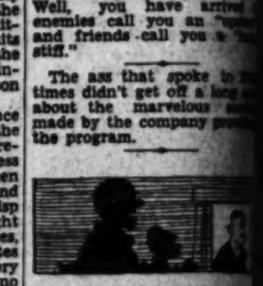

Opinion is divided, but it seem a great improvement those who couldn't read titles.

The poor man's son has other advantage. When does the things done by man's son, he isn't going dogs because his dad is a

Will the debenture rich farmers? Well, when farmer gets an unusual price, does he share part of profit with the hired

You don't need a intelligence or moral think what the world like if all of its people like you.

Correct this sentence: wife and daughter are in bathing suits," said he, we'll go to the seashore of the mountains."

The modern woman seen, but not heard.

The roughest roads have fewest billboards.

Fashion notes are hints—they're exposures.

Even the debt a man himself is sometimes he can pay.

We all admire progress, man likes to be another stepping stone.

RIPPLING RHYMES by Walt Mason

MACHINE GUNS

Machine guns now are a demand by every modern band. The bandit with a of gun can pile up the ton, a host of voters slay, collect the loot away. In other times he take the chances of break, and shoot it foes of crime, one measly at a time. Unless he got the drop, he butchered by a cop, given all the works by bankers and their clerks now, with modern he can mow down a gents, dispense his the peck, and leave a death and wreck. down on a drowsy town all the folks have to spend in peace the shank and starts to leading bank. The cops and dicks set ger, crying, "Nix!" their shotguns, prone and old revolvers red they have their nitchsticks such clubs as once marauding dubs. sorings his patent those who stooped of lead, and they are and dead. Before realize what's before its eyes, the with all his swag, perchance, to brag. stories in the press, their bosoms with distress. vainly we inquire, touchs can buy or weapons as these guns which slaughter helpless ones? We have a lion laws or more, to righteous people's would seem that keep the slayer from a

(Copyright, 1929, by The George Matthew Adams Service)

Van

GEOR
YOUNG DOUBL
PAIR SURPRIS
Two Other American T
Advance in Tourney
Tricolor Forces Route
Rival Players
Rain Halts Appearanc
May Sutton Bundy
WIMBLEDON (Eng.) July 2.
Young America scored a sma
victory over some of the fines
nis talent
France on
courts of
bledon tod
In a thr
and hotly
tested
John Van
of Orange,
and Wilme
lison of A
Tex., def
the great F
pair of
Cochet
Jacques
non, defe
champions,
8-6, 3-6, 8-
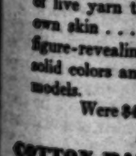
JOHN VAN RYN
reach the semifinals.
WIN EASILY
The more experienced team
Tilden and Frank Hunter
George Lott and John Hennessy
who advanced in impressive
on, but America's last chance
the championship in the wo
doubles division vanished
Helen Wills and her fellow-Ca
sian, Edith Cross, were elimi
in the quarter-finals by Mrs.
McIlquham and Miss Ermyn
Harvey of England.
Mrs. McIlquham and Miss
vey won by scores of 6-4, 8-10,
Tilden and Hunter advance
(Continued on Page 2, Colum
SPA
OFF
EXCEP
BAR
in Hot-wea
SWIMMING SUIT
for men and women
One piece . . . cut for a
of live yarn that's as
own skin . . . in Spald
figure-revealing styles
solid colors and stripes.
models.
Were $4.50 and $
COTTON BATHIN
Solid colors. Were $2.50
LIGHTWEIGHT S
Pullover styles . . . wi
sleeves . . . smart new p
Were $6.
Were $8
GOLF STOCKINGS
Fine quality . . . in th
that are being worn no
dressed golfers. Were $2.5
Were $3.5
BLAZERS AT HAL
This season, blazers a
things for sport wear.
chance to get a knockou
the regular price! Fine fla
tailored. Club stripes.
Were $15.
ALSO: Golf clubs, golf ball
equipment at real bargain
BARGAI
716 Sout

Van Ryn and Allison Upset French Net Stars

SPORTS
Los Angeles Times

WEDNESDAY MORNING, JULY 3, 1929. C

GEORGE SIMPSON OUT OF NATIONAL A.A.U. MEET

YOUNG DOUBLES PAIR SURPRISES

Two Other American Teams Advance in Tourney

Yankee Forces Routed by Rival Players

Vines Halts Appearance of Roy Sutton Bundy

WIMBLEDON (Eng.) July 2. (AP)—Two America scored a smashing win over some of the finest tennis talent of France on the courts of Wimbledon today.

In a thrilling and hotly contested match, John Van Ryn of Orange, N. J., and Wilmer Allison of Austin, Tex., defeated the great French pair of Henri Cochet and Jacques Brugnon, defending champions, 7-5, 8-6, 3-6, 8-5, to win the semifinals.

WIN EASILY

The more experienced teams of Allison and Frank Hunter, and Jean Lott and John Hennessey, advanced in impressive fashion in America's last chance for championship in the women's doubles division vanished when Helen Wills and her fellow-Californian, Miss Crook, were eliminated in the quarter-finals by Mrs. C. G. Colquhoun and Miss Ermyntrude Harvey of England.

Mrs. Colquhoun and Miss Harvey won by scores of 6-4, 8-10, 6-3. Allison and Hunter advanced to

(Continued on Page 2, Column 6)

Miss Swartz Takes Title

SALT LAKE CITY, July 2. (AP)—Miss Carolyn Swartz of San Francisco became women's singles tennis champion of Utah this afternoon by defeating Miss Ruth Crow of Salt Lake City, title-holder, 3-2, 6-1.

SENATORS BOW TO HOLLYWOOD

Stars Open Second Half With 15-1 Win

SACRAMENTO, July 2. — Oscar Vitt's Hollywood Stars opened the second half of the Pacific Coast League as if they were bent on going some place. They mauled the Sacramento Senators here this afternoon by the no-contest score of 15 to 1, and what is more convincing, the important part of the carnage was committed against Ray Keating, who, until this game, had allowed but one run in the past thirty-one innings.

Burkett was the young man who put Hollywood on easy street and chased Keating from the park. After a single blow off the bat of that personage, all that happened was wholly unimportant. Mr. Burkett's wallop was a slashing drive over the left-field fence and at the time

(Continued on Page 3, Column 3)

Fullerton Tames Seraphs, 7 to 3

DUCKS CAPTURE SERIES OPENER

Cherubs Held to Five Hits by Beaver Slabster

Portlanders Land on Plitt, Boehler for Victory

Jahn, Bates and Woodall in Leading Bat Roles

BY BOB RAY

It looks as though Marty Krug will have to have something else besides the split season to make his Angels snap out of their lethargy. The second half of the season started yesterday at Wrigley Field, but it was just like the first half, as far as the Cherubs were concerned, the Portland Ducks galloping off with the series opener, 7 to 3.

Curt Fullerton, who was on the mound for the Ducks, let the Angels down with five hits and turned in his fifth straight victorious hurling effort. Fullerton would have gotten by with only one run scoring off him but for a couple of errors by Shortstop Hassler in the fifth when the Seraphs shoved across two unearned markers.

Deacon Plitt, who pitched a four-hit game against the Seals last week, started on the mound for the Cherubs, evidently was pitching on the assumption that the Ducks wouldn't hit a man wearing glasses. His idea was all wrong, for the Ducks clouted just about everything Deacon had except his glasses. After being touched for four runs, Plitt was lifted in the fourth and George Boehler took up the hurling burden. Boehler was almost, if not just as wild as ever, and was responsible for Portland's other three tallies. Lefty Peters took over the pitching job in the eighth and prevented the Ducks from any further rash acts.

HANEY SHOWS PEPPER

Fred Haney was the only Angel yesterday who appeared to have any pepper. Haney got two of the Angels' five hits, drove in a run

(Continued on Page 3, Column 2)

A LEAPING SOUTHERNER - By Feg Murray

ONE OF the "nicest guys," as well as one of the best athletes on the United States Olympic team last year was Ed Hamm, world's record-holder in the running broad-jump. Bill Alexander, football coach at Georgia Tech University, tells me that Ed has fully recovered from his appendicitis operation of last winter and will compete at the national A.A.U. meet in Denver. In that high altitude, Ed ought to jump from one Rocky Mountain to another.

Ed Hamm was one of the "old reliables" of Uncle Sam's team at Amsterdam. Would that there had been more like Hamm, Bob King, Sabin Carr and Bud

(Continued on Page 12, Column 5)

PULLED MUSCLE CAUSES WITHDRAWAL FROM RACE

Holder of New World's Record Is Hurt While Practicing for Big Meet at Denver

BY PAUL LOWREY
Sports Editor, The Times

DENVER, July 2. (Exclusive)—All hopes of seeing George Simpson equal his new world's record of 9 2-5s. in the 100 yards here on Thursday were shattered this afternoon.

In tearing off a fast fifty yards during practice for the senior national A.A.U. track and field championships the Ohio State flyer pulled a muscle in his right leg. He was carried from the field, and his trainer said it would be impossible for him to compete in the title meet. Simpson, however, said he would go to the starting line Thursday against Frank Wykoff, Tolan, Bracey and other stars gathered here for the championships.

FIRST WORKOUT

Simpson had just arrived from Ohio and it was his first workout on the Denver track. He had raced a speedy 100 yards, and then prepared to step fifty yards against time.

Tearing down the track he was seen to stagger at the forty-yard line and then collapsed.

A similar injury to his leg forced Simpson out of the Olympic trials at Boston last year.

Simpson's withdrawal may cause a switch in the L.A.A.C. plans. If Simpson can't run Treharne, Maurer and Guyer, the junior sprinters of the club, will be pulled out of the senior 100 in the hope that only one heat will be run.

That will bring Charley Paddock, the "fastest human," to the starting line. The old boy is all pepped up and he claims that he has one good race in his system, but that he can't stand heats.

Boys who will be the Olympic Games heroes at Los Angeles in 1932 will have their innings here tomorrow afternoon when the junior events—the first chapter of the three-day national A.A.U. track-and-field championship program—are staged.

NEW YORKERS ARRIVE

With the arrivel here this afternoon of a fifteen-man team from

(Continued on Page 2, Column 5)

DANIELS STOPPED BY OKUN

Minneapolis Heavy Unable to Answer Bell for Fifth Round at Olympic

BY BRAVEN DYER

His lower lip slashed clean through and his face smeared with blood, Dick Daniels went down to defeat before the superior experience of Yale Okun in the main event of the Olympic boxing card last night.

Referee Abe Roth awarded Okun a technical knockout victory over the Minneapolis youngster at the start of the fifth round when Dick's handlers indicated that they did not wish to risk the possibility of permanent injury to their boy by having him continue.

It was a corking fight between two fast-moving light-heavyweights, and the funny part of it all was that Daniels was enjoying a slight lead over his foe when forced to give up the ghost.

SHY EXPERIENCE

The Minneapolis kid is shy experience but he can punch like all-get-out, as Okun discovered during the four rounds of rapid-fire milling. Dick carries dynamite in his right hand and time and again Okun felt the sting of these blows as they crashed into his chin.

Yale won the first round and then dropped the next two. He got an even break in the fourth, and then Daniels's handlers mo-

(Continued on Page 2, Column 6)

SPALDING OFFERS EXCEPTIONAL BARGAINS
in Hot-weather clothes!

SWIMMING SUITS—
for men and women
One piece . . . cut for action . . . made of live yarn that's as supple as your own skin . . . in Spalding's flattering figure-revealing styles . . . variety of solid colors and stripes. Discontinued models.
Were $4.50 and $5. *Now* $2.85

COTTON BATHING SUITS
Solid colors. Were $2.50. *Now* $1.00

LIGHTWEIGHT SWEATERS
Pullover styles . . . with or without sleeves . . . smart new patterns.
Were $6. *Now* $3.85
Were $8. *Now* $5.00

GOLF STOCKINGS
Fine quality . . . in the plain colors that are being worn now by the best-dressed golfers. Were $2.50. *Now* $1.85
Were $3.50. *Now* $2.50

BLAZERS AT HALF-PRICE!
This season, blazers are the smart thing for sport wear. And here's a chance to get a knockout at one-half the regular price! Fine flannel. Carefully tailored. Club stripes.
Were $15. *Now* $7.50

Also: *Golf clubs, golf balls, tennis rackets and other athletic equipment at real bargain prices. Come in and look them over.*

A. G. Spalding & Bros.
BARGAIN BASEMENT
716 South Hill Street

CLAY COURT CHOICES WIN

Seeded Players Victorious as National Tourney Starts; Coast Stars Down Rivals

INDIANAPOLIS, July 2. (Exclusive)—Fifteen of the sixteen seeded players won out today in the opening round of the eighteenth national clay court tennis tournament here. There were sixty-four starters from practically all parts of the nation. Play yesterday was postponed because of severe rainstorms. Doubles will begin tomorrow.

The tournament, not played last year, had been won five seasons before that by William T. Tilden. Seeded players were as follows: Tamio Abe, Japanese cup player and the only noncontinental entry, who easily defeated Lawrence Humphrey, Indianapolis, 6-1, 6-2. Keith Gledhill, Santa Barbara, Cal.; Horace Coggeshall, Des Moines, Iowa; Bryant M. Grant, Atlanta, Ga.; Wray Brown, St. Louis, Mo.; Emmett Pare, Chicago; Dr. Arthur Ham, Toronto, Can.; Herbert Bowman, New York City; Fritz Mercur, Bethlehem, Pa.; Walter Martin, Toronto, who defaulted; J. Gilbert Hall, South Orange, N. J.; George O'Connell, Chicago; Julius Seligson, New York; Kirk M. Reid, Cleveland; Berkeley Bell, Austin, Tex.

Ben Gorchakoff, Los Angeles, was the only seeded man to be forced into extra sets. He finally defeated D. T. Murray, Jr., New Orleans, 3-6, 6-4, 7-5. The only prominent player to lose was Julius Sagalowsky, former national boys' champion and one of the nine Hoosiers entered, who lost to Arthur Shaw, Chicago, 4-6, 6-4, 6-2.

Gledhill easily disposed of C. S. Shumann, Indianapolis, 6-1, 6-3. R. D. Lusch, Hollywood, surprised the galleries by crushing Dudley Pratt, Indianapolis, 6-0, 6-0. Ellsworth Vines, Pasadena, defeated Theodore Eggman, East St. Louis, 6-1, 6-2.

MAX MUST BOX FOR FUGAZY

New York State Athletic Commission Says Schmeling Must Fight Phil Scott for Garden Rival at Ebbetts Field on Night of August 7

NEW YORK, July 2. (AP)—The managerial storm that tossed about Max Schmeling's husky shoulders for several months and then lulled to permit him to fight Paolino Uzcudun for charity, blew up all over again today.

The New York State Athletic Commission, gathering the warrior and his managerial staff in its offices to pay him for his victory over the Spaniard, announced that Schmeling must carry out the provisions of a contract his deposed manager, Herr Buelow, signed some time ago with Humbert J. Fugazy, promoter at Ebbets Field. The agreement calls for Schmeling to box Phil Scott, the Englishman, there August 7.

Schmeling, who will leave next Monday on a six weeks' barnstorming tour throughout the country, would not declare himself on the ultimatum until his lawyers could be called into the picture. The German heavyweight, while content to carry out in full the financial terms of his managerial contract, refuses to have anything else to do with Buelow. Several times he has declared his willingness to return to Germany and await expiration of Buelow's contract in October, 1929, rather than engage in a match made by his former pilot.

The commission's stand turned upside down the plan of William F. Carey, president of Madison Square Garden, to stage a match

(Continued on Page 2, Column 8)

HUDKINS GO HINGES ON ACTION OF COMMISSION

SAN FRANCISCO, July 2. (Exclusive)—Unless Ace Hudkins draws a suspension from the Boxing Commission tomorrow as a result of the Hudkins-Belanger fiasco here last Friday night, it is fairly certain he and Mickey Walker will tangle at Wrigley Field, Los Angeles, on September 2, next. The probability, reported exclusively in this morning's Los Angeles Times, was just as hot tonight as it was last night, but for diplomatic reasons no official statement was forthcoming until the commission's threatened housecleaning.

Clyde Hudkins, located by The Times' correspondent tonight, said:

"It depends on what happens tomorrow. You can see the situation as it stacks up now. The

(Continued on Page 2, Column 4)

JOHNSTON AND BROWN TO PASS UP LOCAL TOURNEY

"Little Bill" Johnston, former national singles tennis champion and Davis Cup team player, will not leave the San Francisco Bay region to compete in the tournament to decide the Pacific Coast doubles championship that will be held at the Los Angeles Tennis Club from the 4th to the 7th inst., Ed Berry, chairman of the tournament, announced yesterday. Johnston's doubles partner, Neil Brown, will also be absent from the tournament.

Drawings for the doubles tourney were made last night. Among the local entries who may be expected to be up in the

(Continued on Page 2, Column 7)

Standings and Results

PACIFIC COAST LEAGUE
(Second Half)

	W.	L.	Pct.
HOLLYWOOD	1	0	1.000
Mission	1	0	1.000
San Francisco	1	0	1.000
Portland	1	0	1.000
LOS ANGELES	0	1	.000
Oakland	0	1	.000
Sacramento	0	1	.000
Seattle	0	1	.000

Yesterday's Results
Portland, 7; LOS ANGELES, 3.
HOLLYWOOD, 15; Sacramento, 1.
Mission, 7; Oakland, 3.
San Francisco, 2; Seattle, 0.

Games Today
Portland vs. LOS ANGELES at Wrigley Field.
HOLLYWOOD at Sacramento.
Mission at Oakland.
Seattle at San Francisco.

NATIONAL LEAGUE

	W.	L.	P.c.
Chicago	40	27	.597
Pittsburgh	41	29	.586
New York	39	30	.565
St. Louis	36	31	.537
Brooklyn	34	32	.515
Philadelphia	34	39	.466
Boston	28	41	.406
Cincinnati	24	41	.369

Yesterday's Results
Chicago, 5; Cincinnati, 4 (11 innings.)
Pittsburgh, 5; St. Louis, 3.
New York, 6-3; Boston, 3-3.
Only games scheduled.

Games Today
Cincinnati at Chicago.
New York at Boston.
Only games scheduled.

AMERICAN LEAGUE

	W.	L.	P.c.
Philadelphia	50	17	.746
New York	40	29	.608
St. Louis	41	31	.603
Detroit	39	31	.557
Cleveland	36	34	.514
Washington	32	36	.471
Chicago	32	40	.444
Boston	22	50	.306

(Continued on Page 3, Column 5)

333.1 METERS KHJ 900 KILOCYCLES

Out They Go!
Regardless of Cost
Entire Used Car Stock
10% to 40%
Below Our Cost
Genuine Reductions
Many Makes GMAC Terms

THREE STORES DON LEE TRinity 8411

Figueroa at Pico
1046 West Seventh St. 1076 West Seventh St.
Open Evenings

491.5 METERS KERC 610 KILOCYCLES

Gene Brown of California Club Scores Surprising Win Over Sangster in Junior Go

POTRERO ACE BOWS TO FOE BY 3 AND 1 COUNT

California Player Meets Combs in Semifinal Match Today; Seaver vs. King Brown

BY BRAVEN DYER

Young Gene Brown of the California Country Club is no respecter of persons. Yesterday at Midwick Gene went out and gave Danny Sangster of Potrero a trimming and thereby put himself in the semifinals of the Southern California junior championship.

GENE BROWN

Sangster is known as one of our very best local juniors and had been favored to go through to the finals, particularly after winning the medal round on Monday with a sparkling 74. Brown, while also a good young player, has never had the rating accorded Sangster, but from now on it will be necessary to include the California star when our leading teen-age golfers are mentioned.

Brown beat Sangster, 3 and 1, yesterday and will meet Ernie Combs of the Virginia Country Club in one of the semifinal matches this morning. Gene's victory, while unexpected, did not fool his father and mother, who were interested spectators at the match. His dad promised him a trip to Del Monte for the State junior tourney next week provided he trimmed Sangster and this undoubtedly had something to do with Gene's fine showing.

Brown was 2 up when they teed off at the seventeenth. Both got fair drives and then Sangster approached to the edge of the green. Brown got on the carpet and sank his long putt to win, while Danny took a 4 and dropped the match.

THREE OVER PAR

Brown wound up three over par, shooting an approximate 74, while Sangster had a 76. Gene had two 37s, while Danny, after taking a 39 on the first nine, also had a 37 on the final round.

The other semifinal engagement today will pit another of the Brown boys, King by name, against Charles Seaver, 1927 Southern California junior champion. King hails from the Los Angeles Country Club, as does Seaver. It should be a great battle between the two, with Seaver favored.

Charley had a rather easy time defeating Phil Ayres, 6 and 5, while King Brown had to fight all the way to take the measure of Gerald Trautman, 1 up on the nineteenth hole. Brown sank an approach shot on the nineteenth to win after being down all the way to the eighteenth.

Combs will undoubtedly give Gene Brown plenty of trouble today. Ernie is the State junior champion, and, therefore, rates a slight favorite over his rival, although there's no telling what may happen now that Gene is hot.

PLAYED TOGETHER

The two played together in the qualifying round, Combs shooting a 78 and Brown a 79, all of which indicates a great battle this morning.

First round matches:

CHAMPIONSHIP FLIGHT

Danny Sangster defeated Bert Honey, 5 and 4.
Gene Brown defeated Jack Dale, 3 and 1.
Joe Graves defeated Bud Goldstone, 6 and 5.
E. F. Combs defeated Budde Lyda, 8 and 3.
Gerald Trapman defeated Nick McInerney, 3 and 2.
King Brown defeated C. C. Stanley, 4 and 3.
Phil Ayres defeated Clark Somers, 2 and 1.
Charles Seaver defeated Bil Muenherson, 6 and 5.

FIRST FLIGHT

J. D. Pelishaus defeated Randolph Shinn, 4 and 3.
Dale Sturges, Jr., defeated Keegan Low, 6 and 5.
Leo Blue, bye.
J. P. Bizet defeated R. Hampson, 4 and 2.
Leonard Srere defeated Fisher Bailey, Jr., 2 and 1.
Jack Wallace, bye.
Bob Fahr defeated Alex Hixon, 2 up.
Cope Norcross defeated Joe Richardson, 6 and 5.

Second round matches:

CHAMPIONSHIP FLIGHT, 9:30 A.M. WEDNESDAY

Gene Brown defeated Dan Sangster, 3 and 1.
E. F. Combs defeated Joe Graves, 4 and 2.
King Brown defeated Gerald Trautman, 1 up, 19th.
Charles Seaver defeated Phil Ayres, 6 and 5.

FIRST FLIGHT, 9:15 A.M. WEDNESDAY

J. D. Pelishaus defeated Dale Sturges, Jr., 2 up.
J. P. Bizet defeated Leo Blue, 1 up, 21st.
Leonard Srere defeated Jack Wallace, 4 and 3.
Cope Norcross defeated Bob Fahr, 2 up.

MRS. JENTER WINNER OF AMBASSADOR TOURNEY

Mrs. Karl Jenter of Potrero, 117-112—229, won first honors in the 72-hole medal play women's invitational tournament over the Ambassador Hotel's miniature course. Mrs. C. Kyrle Bellew, with a 111, won the low 36-hole qualifying round.

Results follow:

Class A—Mrs. Karl Center, 117-112—229; Mrs. Mark Steele, 117-116—233; Mrs. C. Kyrle Bellew, 123-111—234; Mrs. Roy Greene, 123-114—236; Mrs. G. M. Midgley, 121-115—236; Mrs. R. L. Edwards, 116-120—236; Miss Marjorie Kirkland, 125-124—248; Miss Elizabeth Rove, 135-136—271.

Class B—Miss Rose Adler, 123-121—244; Mrs. Ike Wentworth, 135-121—256; Mrs. J. J. Quinn, 122-125—247; Mrs. W. S. Stanley, 122-127—249; Miss Kate Hirshfield, 122-136—258; Miss Dorothy King, 130-131—261; Mrs. Jess Kryer, 142-136—261; Mrs. C. E. Sims, 137-150—287.

Class C—Mrs. William Poulo, 127-122—239; Mrs. N. Gould, 121-134—255; Mrs. H. B. Hirshfield, 124-134—260; Mrs. Cliff Johnson, 127-134—261; Mrs. Neal Elder, 134-127—261; Mrs. M. Doctarar, 130-135—265; Mrs. Warren Williams, 130-138—268; Mrs. A. G. Morris, 141-143—284; Mrs. Richard, 137-146—283.

Class D—Mrs. F. F. Moreley, 134-120—254, tied with Mrs. Stella Seward, 133-121—254; Mrs. Hugh Ward, 137-142—279; Mrs. Blanche Cassidy, 116-140—256; Mrs. F. Matthias, 140-132—272; Mrs. W. L. Bingman, 138-138—276; Mrs. R. D. White, 140-137—260; Mrs. Elsie Merritt, 141-140—281; Mrs. D. A. Lewis, 134-148—282; Mrs. I. H. Rhoades, 148-139—287; Mrs. E. C. Porter, 161-146—307; Mrs. Porter A. Olson, 160-173—333.

In the tie of Mrs. F. F. Moreley and Mrs. Stella Seward in class D, Mrs. Moreley won by five strokes. Mrs. Moreley had 122; Mrs. Seward, 127.

FLAG TOURNAMENTS IN ORDER TOMORROW

Many of the country clubs in Southern California have flag tournaments scheduled for tomorrow, the Fourth of July. Bob Morrison of Riviera announces such an event, with prizes for winners of low gross, low net, etc. The Montecito Country Club in Santa Barbara will also stage a flag tournament, this being for men players, over eighteen holes.

CHEF GOTTWALT WINS BILTMORE TOURNEY

Just because a man is a past master in the art of cookery does not argue that he may not be a master at something else. This was proven yesterday by Matthew Gottwalt, famous chef of the Biltmore, when it was announced that he had won the Biltmore employees' annual golf tournament against many of the best golfers in Los Angeles.

Through the tournament, which lasted several days out at Chevy Chase club course, Gottwalt forged steadily ahead as contenders were eliminated. In the finals yesterday Chef Gottwalt faced the Biltmore's most formidable and skilful player, Eddie Robertson, night manager of the hotel. Gottwalt won on the eighteenth green, 1 up.

Consequently Chef Gottwalt is the winner of the Thomas Keating memorial trophy, presented by James Woods, vice-president of the Bowman-Biltmore Hotel enterprises on the Pacific Coast.

SCRIBES CHRISTEN BRAE MAR COURSE

Members of the Southern California Newspaper Men's Golf Association officially christened the Brae Mar Public Course at Twelfth and Pico in Santa Monica yesterday. More than twenty members took part in the thirty-six-hole tournament, which was won by Bernie Milligan. Showing considerable skill with his putter, Milligan went around in 58-57—115 to lead Darsie L. Darsie by five strokes for the cup put up by Messers. E. B. and Frank Harrison, owners of the course.

Eddie Krauch and Roger Greene tied for third honors with 126 each, while "Racehorse" Roche won the booby prize with a snappy 167.

The course will be officially opened to public Saturday afternoon, next. It is an eighteen-hole layout of all par three holes, five of which are over 100 yards.

MISSION HIT DAGLIA HARD TO FELL OAKS

OAKLAND, July 2. (AP)—The San Francisco Mission found Pete Daglia, Oakland hurler, for twelve bingles to win the first game of the series with the Oakland team, 7 to 3, today. A four-run rally in the third inning off four hits gave the Mission a commanding lead and they increased it in the fifth and seventh frames. Snappy support helped Lefty Cole of the Missions, although he was touched for eleven safeties. Score:

MISSION	AB	H	O	A	OAKLAND	AB	H	O	A
Mail'gn,3b	3	1	1	2	Brooks,cf	3	1	3	0
Finn,2b	3	1	2	3	Reese,2b	4	1	2	3
Boone,rf	4	2	1	0	Vargas,3b	4	2	1	2
Ruffi,lf	4	0	2	0	Arlett,1b	4	2	9	0
Sherl'k,1b	3	3	9	0	Carlyle,rf	4	1	1	0
Christ'n,cf	4	1	3	0	Lomb'di,c	4	1	4	0
Blade,ss	4	0	0	3	Schino,lf	4	0	1	0
Hofmann,c	4	0	4	0	Dean,ss	4	0	1	3
Cole,p	3	0	0	3	Daglia,p	3	0	0	2
Theiler,3b	1	0	0	0	Read,x	1	0	0	0
					Brubaker,3	1	0	0	0
Totals	35	12	27	9	Totals	36	11	27	13

x—Batted for Dean in 6th.
3—Batted for Daglia in 9th.

Mission	1	0	4	0	1	0	1	0	0	—7
Base hits	3	0	4	0	2	0	2	0	1	—12
Oakland	0	0	0	0	0	0	0	1	2	—3
Base hits	0	0	0	3	2	1	1	3	1	—11

Error—Reese. Home run—Behino. Three-base hit—Sherlock. Two-base hits—Vargas, Arlett, Lombardi. Runs responsible for—Daglia, 7; Cole, 3. Struck out—By Daglia, 2; Cole, 6. Bases on balls—Off Daglia, 3; Cole, 1. Hit by pitched ball—Cole. Stolen bases—Arlett. Sacrifice hits—Finn, 2; Carlyle. Runs batted in—Sherlock, 5; Christenson, Carlyle, Hutti, Schino, 2. Double plays—Vargas to Arlett; Myllivan to Sherlock. Time of game—1h 43m. Umpires—Casey and Fanning.

GREY COAT STOCK RISES

CHICAGO, July 2. (AP)—Grey Coat, son of Gnome-Lady Grey, whose stock among the season's 3-year-olds received a big boost when he conquered Blue Larkspur in the Dwyer stakes at Aqueduct Saturday, will start in the American classic, Arlington Park's $60,000 feature, July 13.

ROCHE WILLING TO MEET HUDKINS AFTER FORGIONE

Joe Roche is willing to meet Ace Hudkins if the "Cat" disputed Roche's claim to the middleweight championship of the Pacific Coast. Hudkins hasn't any more right to the title than Roche, according to Fred Winsor, Roche's manager. The match can be made any time after Roche fights Vincent Forgione at the Hollywood American Legion stadium Friday night.

"Roche and I are saving our fireworks until Friday night and we will show Vincent Forgione more shooting stars and fireworks than he ever saw in his life," stated Winsor. "Nothing pleases Roche any better than to get a chance to beat a fighter who once held Rene De Vos to a draw. Roche can get more blame by beating good fighters than palookas," concluded Winsor.

The main event is considered the best attraction of the year at Hollywood. The fighters are evenly matched and both experienced boys. Roche is going after a knockout because he wants a fight with Hudkins. Jack Kearns offered to buy Roche from Winsor but Windy claims that Roche is the best fighter he has ever managed outside of Jack Dempsey.

Battling Schultz and Frankie Abendino will furnish more laughs than any picture comedian for fifteen minutes. This is a rematch.

RABBIT PUNCHES

By PAUL LOWRY

ANOTHER WORLD'S CHAMPION

DENVER, July 2.—It looks as if there's no stopping these Los Angeles Athletic Club track-and-field teams. If the Mercury athletes successfully defend their national A.A.U. title Thursday they should repeat every year between now and the staging of the Olympic Games in Los Angeles in 1932.

Next year the University of Southern California will have one of its strongest teams in history, and all of these men will be available for the club team.

And today Mr. Edward Hamm, the boy from Georgia Tech who last year set a new world's record in the broad jump with a startling leap of 25ft. 11¼in. announced he is going west with the Mercury boys when they return to Los Angeles.

Mr. Hamm proposes to settle down in Los Angeles and sort of grow up with the country, and as he grows to take an occasional leap or two in behalf of the L.A.A.C.

When Bill Alexander, Georgia Tech coach, was at Pasadena for the last New Year's Day game he intimated that Mr. Hamm had serious designs on the western metropolis, and today Mr. Hamm spoke up in meeting and confirmed Bill's statement.

With a few more kings of the field like Kuck, Brix, Hamm and others in the L.A.A.C. lists it's going to be just too bad for all rivals.

* * *

STURDY IS FAVORITE

FRED STURDY, the Los Angeles boy who is making Yale famous with his pole vaulting and competes here for the L.A.A.C., is one of the last guys in the world you would take for a pole vaulter. He is lean and lank, positively skinny when you think of a chap nearly 6 feet weighing only 150 pounds stripped, and he has none of the shoulder development generally associated with pole vaulters.

But he gets there—and how. His run is not particularly fast, but his rhythm is perfect, and the moment he begins to pull he seems to time every ounce of effort perfectly.

Sturdy is in great condition and of the trio—Edmonds, Williams and Sturdy—the Yale vaulter is given the edge Thursday.

While Edmonds and Williams let down after the I.C.A.A.A.A. and N.C.A.A. meets back East Sturdy has been figuring on this meet and the one at New Haven next week.

Yale and Princeton are meeting the combined Oxford-Cambridge teams, and Sturdy leaves here immediately after Thursday night's meet for the East to compete in this classic.

* * *

A SAD SITUATION

A LITTLE aside from the track question George Varnell, the football referee who is here for his Seattle paper, says the situation at the University of Washington footballically speaking, is very distressing.

This is naturally due to the terrific squabble over "Baggy" Bagshaw, the football coach, who was canned by the student body, reinstated by the faculty and over whom the firing has been terrific ever since.

Varnell says he can't understand Baggy's attitude in wanting to stay where he isn't wanted unless it is because Baggy feels he can show 'em a great Washington team next fall and that he figures the undergrads will thereupon forget all the nasty things they have been saying about him.

According to Varnell Washington will have a better team on paper next fall than even its great eleven of 1925, which won the Coast title.

He says the line will be a pip and that the veteran backs like Stombaugh, Torin and Pulver will be reinforced by a bunch of sophomores that are positive wows.

* * *

A CHEER FOR BORAH

EVERYBODY here laments the fact that Charley Borah isn't along for the championships this year—and that he has hung up his spikes for good.

With the Trojan sprinter in shape the 100 yards Thursday would be one of those blood-curdling affairs that leave everybody limp with excitement. It probably will be anyway, but Borah would add to it.

There never was a prettier sprinter in the world than Borah and it seems a shame that in his four college years he had only two—1926 and 1927—when he was unhampered with injuries.

And yet there probably never was a greater performance than his at Boston last year when he won three 200-meter races from the greatest collection of sprinters ever assembled.

Coming here on the train Charley Paddock referred to this as Borah's outstanding achievement. He pointed out that Borah was prevented from competing in the Olympic trials at the Los Angeles Coliseum, and that he went on to Boston when he was not in shape and not at all positive that he could go the full distance for even one race. But he did and for three races—and wonderful time for each effort, 21 1-5s., 21 2-5s., 21 2-5s.

DARO SIGNS MALCEWICZ FOR NICK LUTZE MATCH

Joe Malcewicz and Nick Lutze, two of the greatest 198-pound grapplers who have ever appeared on the Coast, were signed by "Carnation" Lou Daro, local wrestling promoter, yesterday to meet in the feature event of his mat show at the Olympic next Wednesday night.

The match will be for the best two out of three falls to a finish, under catch-as-catch-can rules and no holds barred. It was reported yesterday that it was possible that the winner of this match would clash with Champion Gus Sonnenberg in a title match here the last of this month. Negotiations for a championship match between the winner of the Lutze-Malcewicz bout and Sonnenberg are expected to be opened by the promoter today.

The wrestling fans of this section have been looking for a match between Lutze and Malcewicz ever since these two met here almost a year ago for the first time. They wrestled for the right to meet Ed (Strangler) Lewis, then champion, that night, and the Utica mat panther won when he tossed Lutze upon his head for a clean "knockout."

Lutze won the first fall of that sensational match with a jack-knife arm-scissor. He was twirling Malcewicz about with a series of headlocks, when suddenly the Utican slipped behind him and applied his famed backward body slam. Lutze's chincaved in upon his chest as he fell. It was necessary to take him to the Receiving Hospital for medical treatment.

About two months ago Lutze returned to the Coast in the hopes of getting another match here with Malcewicz. The latter followed a few weeks later and beat Stanley Stasiak in the feature event of a mat card. Lutze, who beat his opponent in the special event, challenged Malcewicz to a finish match. Malcewicz refused, declaring he was not in condition for a match with Lutze yet. Lutze jumped into the feature event class as a result of Malcewicz's refusal to meet him, and he has been there ever since.

Malcewicz had improved steadily since the first challenge, and about a week ago he was declared to have regained his old-time form. Then he challenged Lutze to a match, only to have the latter turn it down, as his own defi was still open to the Utica mat star. Malcewicz accepted Lutze's challenge yesterday and signed for the bout.

Both will train at the Main-street gym, it was stated. Malcewicz will work out at 1:30 o'clock daily, while Lutze will begin his workouts at 3 o'clock each afternoon.

HUDKINS BOUT AWAITS ACTION

(Continued from First Page)

only thing I'm in a position to say right now is that we're ready."

Asked if Jack Kearns, Walker's manager, was in town, Hudkins said not to his knowledge. He did not want to comment on the possibility of a telegraphic appearance of articles for the same reason he did not want to talk definitely on the Wrigley Field scrap.

The opinion was general in boxing circles tonight that both Hudkins and Belanger will draw at least a stiff fine from the commission. It also is within the power of the commission to give them both a lay-off or, in extreme cases, to revoke their licenses.

The manager-brother of the Hudkins household, was not particularly perturbed and appeared to think Ace will be able to make the commission see things in the proper light when it convenes tomorrow.

Atlanta Folks Cheer Jones

ATLANTA, July 2. (AP)—Bobby Jones came home from the golfing wars today to receive the customary rip-roaring welcome from several hundred of the hometown folks who were just as excited about it as if they hadn't been whooping things up for Bobby for the last eight or nine years.

As usual, Bobby was laden with silverware. He brought back for the third time the huge chalice emblematic of the open championship of the United States Golf Association, which he won at Winged Foot Sunday.

BYRNE DEFEATS COOK

PHILADELPHIA, July 2. (AP)—Jimmy Byrne, rugged Kentucky heavyweight, slashed his way to a ten-round victory over George Cook, of Australia, in the feature bout of the open-air show at the Phillies ball park tonight.

SIMPSON OUT OF BIG MEET

Sprint Sensation Suffers Pulled Muscle

Juniors Go Into Action at Denver Today

Los Angeles Team Favored to Cop Meet

(Continued from First Page)

the New York A. C., the Illinois athletic aggregation and a Meadow Brook team from Philadelphia, including Alfred Bates, who won the I.C.A.A.A.A. broad jump in 1927 and 1928, the battle lines are all drawn for the senior championships on Thursday. But tomorrow the juniors—the boys who haven't won first places in previous A.A.U. classics or meets like the I.C.A.A.A.A. and N.C.A.A.—hold the boards.

And here the Los Angeles Athletic Club, which won the last junior championship, the one at Lincoln, Neb., with a total of 62 points, hopes to repeat the 1927 victory and stimulate the seniors to great deeds the following day. No junior championships were staged last year because of the Olympic trials.

It's pretty hard doping the junior meet because of unfamiliarity with the caliber of many of the coming lights forming the various aggregations.

SHOULD COP TITLE

However, any team that beats the L.A.A.C. roster of nineteen youngsters will have to travel at a mighty fast pace. If these kids live up to within 80 per cent of their potentialities they will cop the title with over fifty points salted away in the bank.

In the sprints Leland, of Texas Christian College, is given the nod in the 100 with Milt Maurer, the U.S.C. sophomore; Joe Treharne, Pasadena Junior College, and Maurice Gayer, the red-head from Santa Ana Junior College, chasing him right into the tape. Maurer is a 9 4-5s. man, and the other kids are given a 9.5s. rating. This last named trio should bring the L.A.A.C. about seven points in the 100 and 220, at least.

The L.A.A.C. has Obergfall of Hollywood High in the 440, the best known opposition being Alf of Denver, who was just nosed out in one of the Olympic trials heats at Boston last year.

The 880 and mile should bring the L.A.A.C. a pair of firsts with Bill McGeagh, the Trojan freshman, running the race in 1m. 56s., and Halstead, also a Trojan peagreen, copping the mile with his record of 4m. 26s., and Jimmy Ferrie of Glendale may slip in for another point or two in the mile. He has run the distance in 4m. 29s.

TEN MORE POINTS

Both short hurdle races look like ten more points for the Mercuries. Jeddy Welch of Pasadena Junior College can clip the high sticks in 14 3-10s., and Bill Carls of Long Beach confesses to a mark of 24s. flat in the lows. In the 440 sticks Blanchard should slip into the money.

The high jump also will be good pickings for the Southern California club. Van Cadel, Trojan freshman, hits 6ft 4in. and Howard Arthur, who used to attend Hollywood High, bites off 6ft. 3in. Seven points in this event look good.

In the pole vault George Jefferson of Compton Junior with a mark of 13ft. should sneak in with two or three points for the club.

Another first place looms in the broad jump, where Barber, the Trojan peagreen who leaped 24ft. 6 3-8in. in the Fresno relay meet, is the lone L.A.A.C. entry. However, if Barber wins the broad he will be ineligible for the hop, step and jump—an event at which he also excells because this event follows the broad and having won one junior event the victor automatically disqualifies himself for further competition as a junior.

Manley Edwards, the former Caltech boy, is the second junior hope in the shot. He has better than 46 feet in his system. He is also down for the discus and has thrown it 133 feet.

BOWMAN FAVORED

Harry Bowman of Pomona is the lone L.A.A.C. entry in the fifty-six-pound weight, and he is the favorite. His record is 31ft. 10in.

Of course, Tommy Davis, who is looking out for the juniors, still shies over that threatening entry list, which shows about four men in each event for Denver. However, numbers don't always count, and the L.A.A.C. dope sheet can be made to show a rather conservative sixty points.

Kinter Hamilton, the Harvard Military Academy prof, dropped in today from Los Angeles to officiate in the three-day program, and to push a fight for Los Angeles as the 1930 scene of the championships.

He arrived about the same time as Henry Schulte, the Nebraska coach, who brought Roland Locke into the limelight. Schulte has no stars this year, but he was hailed into a Denver ad club luncheon to tell the boys something about Locke and athletics in general.

Les Henry was the leading Los Angeles representative at the luncheon. The chairman of the national track and field committee made a neat speech about the Denver weather and its altitude, observing that the previous speakers had used up all other topics in extolling the manner in which Denver is staging this meet in big-league style.

Charley Paddock was asked to speak, but he ducked the issue on the plea of another important luncheon engagement. He was later discovered in another dining-room with "Grandpa" Alma Richards surrounding a fruit salad and declining all invitations for a bus ride to some of the Denver scenic points.

This was a trip given the junior athletes this afternoon to take their minds off the impending fray of the morrow.

Tonight, the entire L.A.A.C. team is being entertained at the Tabor Grand as the guests of the theater management. This bit of courtesy was engineered by Bart Wheeler, publicity purveyor and brother of one of Los Angeles' most celebrated artists, Sir Willyum Wheeler.

Yankee Golfer Annexes Title

CHANTILLY (France) July 2. (AP)—Jack Westland, an American, won the French amateur golf championship today by defeating Richard Fletcher, an Englishman, in the final by a margin of six up and five to play.

The Britisher's game went to pieces during the afternoon's eighteen holes when rain began falling and the American simply walked away with the match.

OKUN FINISHES DICK DANIELS

(Continued from First Page)

tioned to Referee Roth to stop the fight.

Daniels was a bit overmatched. He left himself open to hard uppercut smashes and it was one of these that cut his lip in the first round. Each succeeding punch to the injured territory brought more blood and there was nothing to do but call it off.

Los Angeles fight fans would undoubtedly like to see more of both battlers. Okun showed himself a smart scrapper and a willing puncher and Daniels proved himself a game kid and a real mixer.

All the bouts on last night's card were good ones. The semi-wind-up was called a draw but Tom Morgan really beat Jack Haywood. Morgan will probably never be called upon to meet a tougher scrapper than Haywood, who shed punches all over the ring. Head down and arms swinging, Haywood kept surging forward to take everything that Morgan had to send. He never once backed up and it was probably his relentless leading that influenced Referee White to call it a draw.

The special event started slowly but wound up in a knockout when Sleepy Bobby Herman slapped Marcelino Lomelli horizontal in the sixth stanza. Herman first put his rival down for the count of nine with a short right hand punch and when Lomelli got up it was only to run into a barrage of blows, which soon stretched him on his back. The referee stopped it then and there, which was well enough, inasmuch as Lomelli was clearly in no condition to continue.

Leonard Allan sent Mat Codan to the canvas twice in their four round bout and won the nod handily. The winner carried too many guns for Codan who, however, made it a fight all the way.

Teddy Palacio shaded Leonard Porter in the opening fight of the evening. This was considerably above the usual run of preliminary scraps and found Palacio punching a bit too often for his foe. Both the four rounders were action plus fights and the fans liked 'em.

BARRACUDA AND BASS BITING OFF HARBOR

The most wonderful fishing since it went into commission has been experienced the last week on the barge Billings at Santa Monica, it was learned yesterday from Capt. Jack Dugan. Anglers now going aboard this ship are taking in good catches of barracuda and rock bass as well as halibut, mackerel, sculpin and sandabs.

HERNANDEZ SIGNED UP

Kewpie Hernandez, sensational little Mexican boxer, and Willie O'Connor, whose right mitten has often proven a cure for insomnia in local 115-pound ranks, have been signed for next Saturday night's semi-wind-up at the Main-street Athletic Club. Joe Peregrina, Mexican middleweight mauler, and Bad Bill Kecsababian, the Armenian Assassin, clash in the main event.

Crisp Click is Test of Shot

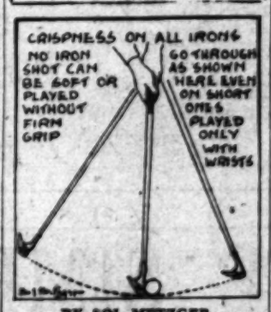

BY SOL METZGER

Golf balls do not "taw down and go boom" as do many things, according to popular song. But you can tell a well hit iron from the other kind by the click of iron against ball at contact. Jones, Smith, Hagen, Farrell, Armour, masters of iron play, smack such shots crisply no matter how short the approach or the kind played. Even when the wrists alone are used there is a clear, crisp click at contact.

This crispness secures control of the ball's immediate future actions by imparting spin or English. The wrists help impart it, just as a baseball pitcher uses his wrist to put curve on the ball. You can't get spin in golf without crispness.

In pitch shots, those demanding a divot for reasons to be discussed tomorrow, a firm, crisp contact is necessary both to impart spin and to make the clubhead follow through the turf after the ball in a true line. Don't confuse firmness and rigidity in golf. The latter is no part of this game. Firmness and crispness are other matters. You can't hit an iron softly and get results. Tomorrow—the downswing contact in pitching.

Bobby Jones is a consistent winner because he is a consistent putter. Send stamped, addressed envelope to Sol Metzger, care of The Times, and request leaflet on Putting.

(Copyright, 1929, by Publishers' Syndicate.)

NET STARS IN DOUBLES PLAY

(Continued from First Page)

running for the titular crown are Cliff Herd and Alan Herrington, former Stanford star, forming one powerful net aggregation, and Dick Hinkley and Tubby Ogden, who are expected to provide the dark horse atmosphere of the competition.

From San Francisco Jimmy Davies and Phil Neer will form a powerful threat to other contenders, and are conceded a good chance to walk off the local courts with the victory. Dolph Muhleisen and Ten Easton compose a San Diego pair which may stir up some excitement in the tournament.

According to previous practice, the winners of the doubles crown will be sent to Forest Hills to compete for the national doubles championship. Special men's and women's singles, in addition to the men's doubles, will be held at the same time. Gladys Patz is the advance favorite to cop the feminine title, with Davies, Neer and Herrington the seeded players in the men's singles. All final matches will be played next Sunday, the 7th inst.

Biff Jones to Discuss Game

NEW YORK, July 2. (AP)—Capt. Lawrence (Biff) Jones, head football coach at West Point, left today for the Pacific Coast to discuss the Stanford-Army game with Glenn S. Warner, coach at Stanford. The game is to be played December 28 at Palo Alto. Coach Jones will be joined in Chicago by Maj. Philip Fleming, director of athletics at West Point.

JUNIOR OLYMPIC LEADERS FETED AT NORTHWESTERN

EVANSTON (Ill.) July 2. (Exclusive)—Vane Baker, Jerry Deal, Fernando Ramos and Robert San Jose, Southern California's Junior Olympic games champions, swept into a high spot of popularity when they reported at Northwestern University yesterday as guests of the student body and members of the alumni.

From the moment that E. P. Vanderwicken, representing the alumni, drove the boys and their coaches through the beautiful campus grounds until their final work-out this afternoon, the youngsters carried the keys to the university.

PERFORM NOBLY

Walter Holmer, captain of the 1928 football team, and Henry Anderson, captain of the 1929 varsity squad, declared themselves official wards of the juvenile champions and to prove that these college leaders had not misplaced their confidence Jerry Deal went out this afternoon and shot 20 out of 20 baskets. Robert San Jose felt that the senior division should be heard from and he put 18 through the hoop out of 20, and then repeated her performance. Ramos evidently felt that the score wasn't so hard, for he repeated the performance, and Tiny Vane Baker tossed 18 baskets twice for the guests. In the broad jump Vane leaped 23ft., Deal, 21ft. 6in.; Fernandos, 21ft. 2in., and Robert, 21ft. 3in. Ramos astounded the group of athletes at the field when he tossed the baseball 286 feet.

The boys have been closely watched by all physical instructors and sports coaches of the university who were unanimous in their declaration that the four youngsters represented the finest juvenile form and ability ever displayed by a group of junior high school students seen in Chicago. In fact, as far as the student body of Northwestern and the coaches are concerned, the national championship is back in Los Angeles. Many suggestions were made that the boys add the purple and white colors of Northwestern to their Los Angeles 1932 emblems when they report at Atlantic City.

Coaches Arthur Dietz and "Pop" Squires are as contented as a couple of purring kittens about the splendid condition of the boys following the tedious trip across the country. The Junior Olympic party is strictly a family affair, the big brother and little brother attitude prevails and a "all for one and one for all" spirit dominates the perfect harmony that is so outstanding in the group. They are going to Atlantic City as a great little fighting crew, and while the championship is not really the thing that counts, possibilities are that it will fall into correct hands when the final scores are tabulated. The boys are stopping at Fraternity House, and last night they experienced their first break from training routine when they visited a motion-picture show in Evanston. Tonight the party leaves for Niagara Falls en route to New York City, where they will spend a day viewing the marvelous sights both on the American and Canadian side of the giant waterfalls.

THANKS GIVEN

A resolution expressing the thanks of the Junior Olympic party for the marvelous hospitality of the Northwestern University alumni and the student body was drawn up tonight and presented to Guy Goodman, president of the alumni association, who has been in charge of the entire reception.

Coach Dietz was busy renewing old acquaintances, and he and Tom Robinson, swimming instructor at the university, spent their spare moments recounting experiences that they both had in the old days when they were swimming and athletic instructors in many eastern Y.M.C.A.'s

YOUNG DOUBLES PAIR SURPRIS

Two Other American T... Advance in Tourney

Tricolor Forces Routed ... Rival Players

Rain Halts Appearance ... May Sutton Bundy

(Continued from First Page)

the semifinals by turning in a ... 6-8, 6-1 triumph over the ... combination, Baron Von ... and Kleinschroth. The ... American pair are to ... hard-hitting youngsters, Allison ... Van Ryn, in the semifinals.

One round behind the rest of ... field, the doubles champions ... United States, Lott and ... ran away with their match ... Randolph Lycett and J. D. Wh... ley, England, 6-2, 6-3, 6-1, ... tackle another English team, ... Kingsley and J. S. Olliff ... right to join the semifinals.

The day was a disastrous ... for the French doubles ... Shortly after Cochet and Bo... had met defeat, Jean Borotra ... Christian Boussus fell before ... well-co-ordinated play of the ... lish cup pair, J. C. Gregory and ... Collins, leaving the field in ... phase of play entirely to the ... glish and Americans.

Staging a brilliant uphill fight ... home players won by scores of ... 4-6, 6-1, 6-2, 6-2.

Allison and Van Ryn, ... graduates from college ... and comparative newcomers ... international play, figured ... the day's most spectacular ... match. The eagerness of ... Americans made a great hit ... the gallery. They tried ... every shot and succeeded ... making many sensational ... turns and smashes. Allison ... found the grass footing ... and four times sprawled ... length in desperate attempts ... shots.

The Americans were trailing ... through the fourth set but ... aged to win it from behind, ... by shooting at Brugnon's weak ... hand and partly by taking ad... tage of a run of errors by the ... peramental Cochet.

Elimination of Mias Wills ... Miss Cross from the women's ... bles left Miss Elizabeth Ryan, ... makes her home in England ... is paired with the English ... Betty Nuthall, as the only ... ing representative of the ... States in this department of ... tournament. Miss Ryan and ... Nuthall won today from Ossi... lyn Sterry and Joan Fry, ... 6-2, 6-1.

ENGLISH BEST

The biggest factor in the ... fall of America's first and ... ranking women stars was ... due to Mrs. McIlquham, ... rangy and powerful woman ... least equaled Miss Wills in ... siveness. Miss Cross was ... to a withering criss-cross ... the English rackets which ... was so fierce she could ... with it.

The American defeat was ... means due wholly to Miss ... however, as Miss Wills ... many points to her opponent ... an unusual number of ... and several double faults. ... Californians pulled up from ... against them to win the ... but lost the match in the ... when the English women ... through Miss Wills's service ... final game.

Miss Wills advanced in ... mixed doubles, however. ... her partner, Frank Hunter, ... reached the quarter-final by ... feating Gordon Crole-Rees ... Mrs. Phoebe Watson, ... 6-1, 6-4.

Rain late in the afternoon ... one of the largest crowds ... tournament of the expected ... ter-final match in women's ... between Mrs. May Sutton ... American veteran, and Miss ... Ridley of England. More than ... persons packed the stands ... the downpour came the ... cluding Princess Ingrid of ... and three other princesses, ... Manuel of Portugal, who is a ... ful Wimbledon fan, and a ... representatives of English ... and titled folk.

The Bundy-Ridley ... scheduled to be played ... afternoon as a curtain ... the semi-final singles between ... den and Cochet and Borotra ... "Bunny" Austin.

SCHMELING HAS TO BOX SCOT

(Continued from First Page)

between Schmeling and Jack ... key, Boston sailorman, for ... cant heavyweight title here ... September. Under the terms ... contract with Sharkey, the ... den must name his September ... ponent by July 15, or forfeit ... 000.

After Paulino and Schmeling ... ceived $71,800.38 as their share ... the proceeds of the show, ... began action designed to ... Joe Jacobs, the boxer's manager ... choice, and Charley Ross, ... of the German's pilots, from ... ing any part of the Teuton's ...

MORENO TAKES NOD OVER BOBBY GARC...

Tony Moreno last night ... six-round decision from ... Garcia in the main event ... twenty-eight-round fight ... at the Orange County ... Club at Santa Ana. In ... round semi-wind-up, Hi Gil ... pointed Jimmy Peterson to ... referee's verdict. Lewis Nadeau ... Johnny Gabuco fought four ... to a standstill. Young Peter ... son grabbed the decision from ... ford Burrier in four rounds. ... Chezeste scored the only ... of the evening's fisticuffs ... Billie Cain and Urban ... decisioned Jess Basques in ... rounds.

HUNT WHIPS SNYDER

TULSA (Okla.) July 2. (AP)—... Hunt, Ponca City heavyweight, ... a referee's decision tonight ... Angus Snyder of

Junior Golf

YOUNG DOUBLES PAIR SURPRISES

Two Other American Teams Advance in Tourney

Tricolor Forces Routed by Rival Players

Rain Halts Appearance of May Sutton Bundy

(Continued from First Page)

the semifinals by turning in a 6-4, 6-1 triumph over the Austrian combination, Baron Von Kehrling and Kleinschroth. The veteran American pair are to meet the hard-hitting youngsters, Allison and Van Ryn, in the semifinals.

One round behind the rest of the field, the doubles champions of the United States, Lott and Hennessey, ran away with their match with Randolph Lycett and J. D. Wheatley, England, 6-2, 6-3, 6-1, and will tackle another English team, C. H. Kingsley and J. S. Oliff for the right to join the semifinalists.

The day was a disastrous one for the French doubles forces. Shortly after Cochet and Brugnon had met defeat, Jean Borotra and Christian Bousus fell before the well-co-ordinated play of the British cup pair, J. C. Gregory and I. G. Collins, leaving the field in this phase of play entirely to the English and Americans.

Staging a brilliant uphill fight the home players won by scores of 6-4, 6-4, 6-1, 6-2, 6-2.

Allison and Van Ryn, recent graduates from college tennis and comparative newcomers to international play, figured in the day's most spectacular match. The eagerness of the Americans made a great hit with the gallery. They tried for every shot and succeeded in making many sensational returns and smashes. Allison found the grass footing slippery and four times sprawled full length in desperate attempts for shots.

The Americans were trailing all through the fourth set but managed to win it from behind, partly by shooting at Brugnon's weak overhead and partly by taking advantage of a run of errors by the temperamental Cochet.

Elimination of Miss Wills and Miss Cross from the women's doubles left Miss Elizabeth Ryan, who makes her home in England and is paired with the English girl, Betty Nuthall, as the only surviving representative of the United States in this department of the tournament. Miss Ryan and Miss Nuthall won today from Gwendolyn Sterry and Joan Fry, England, 6-2, 6-1.

ENGLISH BEST

The biggest factor in the downfall of America's first and third ranking women stars was largely due to Mrs. McIlquham, a tall, rangy and powerful woman who at least equaled Miss Wills in impressiveness. Miss Cross was exposed to a withering cross-court fire from the English rackets which often was so fierce she could not cope with it.

The American defeat was by no means due wholly to Miss Cross however, as Miss Wills contributed many points to her opponents by an unusual number of netted balls and several double faults. The Californians pulled up from 1-5 against them to win the second set but lost the match in the next set when the English women broke through Miss Wills's service for the final game.

Miss Wills advanced in the mixed doubles, however. With her partner, Frank Hunter, she reached the quarter-final by defeating Gordon Crolerecq and Mrs. Phoebe Watson, England, 6-1, 6-4.

Rain late in the afternoon robbed one of the largest crowds of the tournament of the expected quarter-final match in women's singles between Mrs. May Sutton Bundy, American veteran, and Miss Joan Ridley of England. More than 1000 persons packed the stands when the downpour came the throng including Princess Ingrid of Sweden and three other princesses, Ex-King Manuel of Portugal, who is a faithful Wimbledon fan, and a dozen representatives of English royalty and titled folk.

The Bundy-Ridley match is scheduled to be played tomorrow afternoon as a curtain raiser for the semi-final singles between Miss Wills and Cochet and Borotra and "Bunny" Austin.

FOXX IS HERO OF LAST GAME

Slugger Raps Fifteenth Home Run to Settle Duel

Yankees Pull Out Win Over Red Sox in Tenth

Detroit Tigers End Streak of St. Louis Browns

PHILADELPHIA, July 2. (AP)—Jimmy Foxx's fifteenth home run, a clout with two on base in the tenth inning of the second game today, gave the Athletics a twin victory over Washington. The scores were 7 to 6 and 4 to 1.

Foxx, whose double and single drove in four runs in the first engagement, gave Rube Walberg all the aid in turning in his eleventh victory of the season. The second game was a pitching tussle between Sam Jones and George Earnshaw, former Globe star.

Jones yielded but two hits in the first nine innings. Earnshaw blanked the Senators until the fifth, when Myer scored. Rice hit a two-bagger. Scores:

First game:

PHILADELPHIA	AB	R	H	O	A
Dykes,3b	4	1	1	1	3
Haas,cf	4	0	0	2	0
Cochrane,c	4	0	1	6	0
Simmons,lf	4	1	1	2	0
Foxx,1b	4	2	2	11	0
Miller,rf	4	1	1	1	0
Cole,2b	4	1	1	2	3
Dykstra,ss	4	0	0	1	3
Walberg,p	3	0	0	0	2
Totals	35	6	7	24	8

WASHINGTON	AB	R	H	O	A
Rice,cf	4	1	2	2	0
Goslin,lf	4	0	1	2	0
Judge,1b	4	0	0	11	0
Myer,ss	4	1	1	2	3
Hale,3b	4	0	1	1	2
Peckinpaugh,2b	4	0	0	2	3
Ruel,c	4	0	1	5	0
Ferguson,rf	4	0	0	1	0
Thurston,p	3	0	0	0	2
Totals	36	2	6	27	10

Batted for Walberg in 9th.

RUNS BY INNINGS

Philadelphia	0	0	0	0	0	0	0	0	6	7
Washington	0	0	0	0	0	1	0	0	0	2

SUMMARY

Errors—Dykes, Cochrane, Simmons, Cole, Dykstra, Judge, Myer, Hale, Peckinpaugh, Ruel, Ferguson, Thurston. Runs batted in—Foxx 4, Miller 2, Cochrane, Cole, Rice, Myer, Ruel, Thurston. Two-base hits—Rice, Myer, Ruel. Three-base hit—Simmons. Home runs—Foxx 2. Stolen base—Dykstra. Sacrifice hits—Haas, Judge, Peckinpaugh. Double plays—Dykstra to Cochrane to Foxx; Myer to Peckinpaugh to Judge. Left on bases—Philadelphia, 7; Washington, 6. Bases on balls—Off Walberg, 1; off Thurston, 1. Struck out—By Walberg, 2; by Earnshaw, 1; by Thurston, 2. Umpires—Campbell and Connolly. Time of game—2h. 10m.

Second game:

PHILADELPHIA	AB	R	H	O	A
Dykes,3b	3	0	0	1	2
Haas,cf	3	0	0	2	0
Cochrane,c	3	0	0	5	0
Simmons,lf	3	0	0	2	0
Foxx,1b	3	0	1	10	0
Miller,rf	3	0	0	1	0
Cole,2b	3	0	1	2	3
Dykstra,ss	3	0	0	1	3
Earnshaw,p	3	0	0	0	2
Totals	27	0	2	24	10

WASHINGTON	AB	R	H	O	A
Rice,cf	3	0	0	2	0
Goslin,lf	3	0	0	2	0
Judge,1b	3	0	0	11	0
Myer,ss	3	1	1	1	3
Hale,3b	3	0	0	1	2
Peckinpaugh,2b	3	0	0	2	3
Ruel,c	3	0	1	5	0
Ferguson,rf	3	0	0	1	0
Thurston,p	2	0	0	0	2
Totals	26	1	2	25	10

Batted for Thurston in 9th.

RUNS BY INNINGS

Philadelphia	0	0	0	0	0	0	0	0	0	0
Washington	0	0	0	0	0	0	0	0	1	1

SUMMARY

Errors—Dykes, Cochrane, Simmons, Cole, Dykstra, Judge, Myer, Hale, Peckinpaugh, Ruel, Ferguson, Earnshaw, Thurston. Runs batted in—Myer, Ruel. Two-base hits—Myer, Ruel. Left on bases—Philadelphia, 5; Washington, 5. Bases on balls—Off Earnshaw, 1; off Thurston, 1. Struck out—By Earnshaw, 1; by Thurston, 1. Umpires—Campbell and Connolly. Time of game—1h. 45m.

YANKS SAVE ONE

NEW YORK, July 2. (AP)—Two only modest teams fought a close game at the Yankee Stadium this afternoon, with little to choose between them. The world champion Yankees scored three runs off Ed Rommel in the ninth and a single tally in the tenth to nose out the Chicago Red Sox by 4 to 3. The White Sox, nevertheless, increased their margin over the Yankees by a game through two victories over the cellar Senators. Score:

CHICAGO	AB	R	H	O	A
Cissell,ss	4	0	1	1	3
Kamm,3b	4	0	0	1	2
Blue,lf	4	0	1	1	0
Hoffman,rf	4	0	0	2	0
Metzler,cf	4	0	1	2	0
Watt,2b	4	0	1	2	3
Kerr,c	4	0	0	4	0
Rommel,p	3	0	0	0	1
Autry,xx	1	0	0	0	0
Totals	36	0	4	13	9

NEW YORK	AB	R	H	O	A
Combs,cf	4	1	1	2	0
Koenig,ss	4	0	0	2	3
Ruth,rf	4	1	1	1	0
Gehrig,1b	4	1	1	10	0
Lazzeri,2b	4	0	1	2	3
Durst,lf	4	0	1	2	0
Dickey,c	4	0	1	5	0
Pennock,p	3	0	0	0	1
Totals	35	3	6	24	7

Batted for Rommel in 9th.

RUNS BY INNINGS

Chicago	0	0	0	0	0	0	0	0	0	4
New York	0	0	0	0	0	0	0	0	3	3

SUMMARY

Errors—Watt, Ruth, Gehrig, Lazzeri, Durst, Dickey, Pennock. Runs batted in—Cissell, Kamm, Blue, Watt, Kerr, Rommel, Combs, Ruth, Gehrig, Lazzeri, Durst, Dickey. Two-base hits—Cissell, Kamm, Blue, Watt, Kerr, Rommel, Combs, Ruth, Gehrig, Lazzeri, Durst, Dickey. Three-base hit—Metzler. Home runs—Ruth, Gehrig. Sacrifice hits—Cissell, Pennock. Stolen bases—Gehrig, Lazzeri. Double plays—Gardner to Myatt; Kerr to Cissell to Blue; Gardner to Myatt; Kerr to Cissell to Blue; Gardner to Myatt; Kerr to Cissell to Blue;

A CHUCKLE FOR EVERYBODY

THE RETURN OF TARZAN

By Edgar Rice Burroughs

Tarzan, saved from the sea, heard the echoes of his fierce call of triumph die through the dense jungle. For a moment silence reigned. Then, low and weird, came an answering challenge. It was the deep roar of Numa, the lion. And from a great distance, faintly, the fearsome bellow of a bull ape.

Quenching his thirst at the brook, he approached the cabin, raised the lock and entered. Nothing had been disturbed since he left it nearly two years before. One of his grass ropes hung on the wall. Slinging it over his shoulder, Tarzan went out, once more a savage beast hunting its food.

Soon he took to the giant trees. With the first dizzy swing aloft, all the old joy of living swept over him. Above a drinking pool he snared a wild boar, gorging himself on the uncooked meat. Now he went in search of different quarry. He wanted weapons. Four days he journeyed, watching for—MAN.

Nights he slept wedged into the crotch of some tree. Eating the flesh of Bara, the wild deer, his nostrils caught the scent of some human, a long way off. The ape-man thrilled with pleasure. Swiftly he moved through the trees, up wind, and came upon a lone warrior treading softly through the jungle beneath.

(Continued Tomorrow)

GASOLINE ALLEY

Not Hard to Take

By [illegible]

THE GUMPS

Please Remit

By Sidney [illegible]

Ain't It a Grand and Glorious Feeling

By Briggs

HAROLD TEEN

Has His Heart Turned to Stone?

By C[illegible]

WINNIE WINKLE, THE BREADWINNER

On With the Show

By [illegible]

REG'LAR FELLERS

Home Sweet Home

By Gene Byrnes

ELLA CINDERS

Question Before the House

By Bill Conselman and Charlie [illegible]

PETEY—

Go to the Head of the Class!

By C. A. [illegible]

By Ki

By Sidney Sm

By Carl E

By Bran

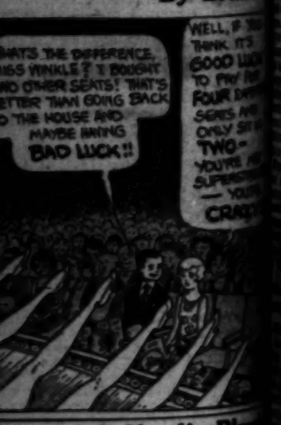

man and Charlie Pl

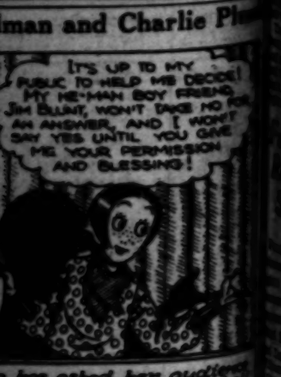

By C. A. Voi

...OAST-TO-COAST ...AIR LINE HAILED

...cheon Held in Honor of ...w T.A.T. Service

...Wesley Explains Aims ...f Epochal Project

...t Programs Will Take ...Place Next Week

...ailed persons, including ...ficials, business men, avia... representatives and civic lead... ...athered at the Biltmore yes... ...under auspices of the Cham... ...of Commerce and paid tribute ...Transcontinental Air Transport ...ening a forty-eight-hour, Los ...to New York, air-rail line.

...are celebrating one of the ...most events in history," W. G. ...one of the participants, ...at the luncheon, "but the trou... ...world are taking place ...so near to the ...of development that we ...fully appreciate the mar... ...achievements being accom...

...G. King of the Detroit ...Corporation, another ...announced that his com... ...just acquired a thirty-acre, ...field site at Long Beach airport. ...announced that details of a ...to locate a branch here are to ...forthwith shortly. The organi... ...a large one, recently acquired ...control of Lockheed & Ryan air... ...manufacturing interests here.

SERVICE EXPLAINED

...T.A.T. new line, which is ...about 2000 miles of ...and 799 miles of rail ...to be opened to meet a ...used for quick business ...between the western and ...parts of the country, Vice-...Bentley of the line ex... ...how the company has ...during the year perfecting ...which is to be begun Mon... ...when Col. Lindbergh, an ...director of the organization, person... ...has been working a year on the ...and plans phases of the ...service.

...Bentley announced that the pro... ...luncheon at Grand Central ...a musical dancray in connection ...with the opening of the line has ...been abandoned and that instead ...the gay Tuesday celebrations ...honoring Mary Pickford on Mon... ...will discuss the eastbound ...from the City of Los Angeles, which ...Lindbergh will pilot on the ...flight by Miss Gloria Swanson ...from the westbound plane, ...of Philadelphia, which Col. ...Lindbergh will bring to its objective ...on Sunday. A program has been ...planned for both days.

LONG STRIDE

...officials of the T.A.T. service ...how they have so within forty-...hours of Los Angeles, Mose... ...Bentley, is a long stride over ...the ninety-hour fastest ...which he named the decisive ...that can be made in ...between the air-rail serv... ...offered by the best all-rail serv... ...of the Santa Fe and Pennsylvania ...companies are the ones which ...the T.A.T. are providing the trans... ...continental link-up.

"No considerable difference exists in ...the two and in Europe, Mose... ...pointed out. In Europe, he ex... ...that the motivating influence ...behind air development was protec... ...national interests and so the in... ...grew up on a subsidy basis ...without attempting itself to bust... ...But, he said, the development ...is entirely on the sound eco... ...basis of a business opening ...and hopes to make money. Today, ...according to Mosley, America has ...more equipment, more skillful op... ...and more thorough inspec... ...much than Europe in ad... ...to the whole industry resting ...on a sound foundation.

...Grandall of the cham... ...and John Bowers of Western ...Aeronautical College conducted the ...party, among those at the ...head table was Clark Mil... ...aeronautical engineer... ...California Institute ...of Technology.

PIONEERS IN NEW YORK

NEW YORK, July 2. (Exclusive) ...More than 135 hours ...from New York, ten men ...on an inspection trip over ...the all-air line of the Trans-...continental Air Transport, Inc., ...and the Pennsylvania sta... ...have covered 6500 miles ...from New York to San Francisco ...and back, flying in the day time ...and riding in sleeping cars at ...night, with the exception of two ...stops in Los Angeles.

...me-up' Case ...tatements ...Opposition

...a ruling from the City ...clearing them of the ...charges, the Police ...Commission yesterday held up ...the reinstatement by ...Chief of Capt. Hubert Wallis ...and Frank Cox and P. J. ...Thorpe took Chief ...to task for reinstating the ...who were indicted in the so-...up case involving ...Jacobson and Callie ...Coen against them were ...following disagreement ...when they held a trial of the ...Police Officers Thomas K. ...and Guy D. Wolfe, dismissed ...by Chief Davis, on the ...that they had become in... ...and sustained the dis... ...The two were allowed ...to resign in order that ...might have no black marks ...to hinder in seeking other work.

GROUP PLANS PROGRAM

...H. Mott, bass, will be the ...of the program to be pre... ...Friday evening at a reunion ...of the Society at Music ...Auditorium, South Broadway. In ...addition there will be community ...singing, a roll call of counties and ...awarding of prizes to the most re... ...Refreshments and ...dancing will follow.

Aviation Luncheon Held to Honor New Service

Among those Present at Notable Gathering
Left to right—President Shannon of Chamber of Commerce, Lawrence G. King of Detroit Aircraft Corporation, Vice-President Moseley of Transcontinental Air Transport; Clark Millikan of Caltech aeronautical department and John Bowers of Western Aeronautical College.

MEDICINE CASE LOST BY HEALER

Chiropractor Decreed by Appellate Court to Have Violated State Law

When a man prescribes medicine for another who is ill, or when he treats that person by means of diagnosis and prescription, he is attempting to practice medicine within the meaning of the State Medical Practice Act, and the fact that he holds a certificate as a licensed chiropractor does not alter conditions.

This was the gist of an opinion handed down yesterday by Justice Craig in the District Court of Appeals in the case of Manuel Machado of Santa Barbara, who appealed from a conviction in the Superior Court of Santa Barbara county for practicing medicine without a license. Machado in his appeal contended the trial court made prejudicial errors in failing to permit his attorneys to introduce evidence that he is a duly licensed chiropractor. He further contended that his case should have been tried under the State Chiropractor Act of 1923.

The Appellate Court held that a review of the evidence showed that Machado, regardless of any licenses he had, practiced medicine and that, since he is not a licensed medical practitioner, he rightly was found guilty of violating the State medical law. Judgment of the trial court was affirmed.

Associate Justice Thompson concurred in the opinion.

Breakfast Club Newly Launched

The Southwestern Breakfast Club was organized yesterday at the Sunset Fields Country Club with thirty-seven charter members. The new organization will meet to eat at 8 a.m. each Thursday at Sunset Fields. The organizers are professional and business men of the southwestern section of Los Angeles. The club will affiliate with the International Association of Breakfast Clubs.

Officers elected yesterday are: President, N. I. Bush, manager Jefferson-Arlington branch, Security-First National Bank; first vice-president, F. S. Bader; second vice-president, Councilman Virgil A. Martin; secretary, Walter R. Bell, branch manager, Bank of Italy; treasurer, Clarence Urban; directors, Lawrence Block, W. F. Woods, J. L. Sutter, Fred M. Wells, Frank Rhode, Dr. Francis X. McDonald, John R. Peters and Ray H. Roemer.

INFANT SMOTHERS IN COVERS OF BED

Becoming entangled in the bed clothes while he slept, Louis Smallen, 6 months of age, son of Mrs. Helen Louise Smallen of 8741 Rosewood avenue, smothered or choked to death Monday night, according to a report on file in the Sheriff's office yesterday. Efforts of a fire department inhalator crew to revive the infant were futile. He was pronounced dead after more than three hours' labor and the body taken to the County Morgue.

DELEGATES LEAVE TODAY

Mrs. Mattie O. Joy, president of the Busanpro Club, and Mrs. Gertrude Maynard, president of the Women's Advertising Club, will leave today over the Union Pacific for the convention of the National Federation of Business and Professional Women's Clubs, the 8th to 13th inst., at Mackinac Island, Mich. Delegates from Central California will assemble at Ogden, Utah, where they will entrain in special cars attached to the Los Angeles Limited. Miss Annie Woodall of Berkeley, candidate for vice-president of the national organization, will head the party.

PROTESTS DUE TODAY

Today the Council will take up protests against the improvement of Brunswick avenue between Chevy Chase Drive and Rigali avenue, the improvement of Norris street between Osborne avenue and Montague avenue, the improvement of Morningside Way between Walgrove and Penmar avenue, and the improvement of Raynol street at Reynolds avenue. Also will come up confirmation of assessments on the improvement of Sutter street between Wicks and Peoria avenues and the confirmation of assessments on Marathon street between Tularosa Drive and Lucile avenue.

Elderly Pair Must Stay on Marital Seas

William Wohfeil and his wife Sibyl, elderly Los Angeles couple, must keep on living together. This was the opinion of Superior Judge Gould yesterday when he denied the petition for a divorce filed by Mrs. Wohfeil accusing her husband of being too affectionate.

Wohfeil denied his wife's assertions. He declared that prior to their marriage on December 22, 1928, she represented to him that she was a good housekeeper and cook.

"She couldn't cook, judge!" exclaimed Wohfeil. "Why she used up twenty-five pounds of flour to make a loaf of bread."

Judge Gould ruled it may have been a mistake for them to marry at their time of life, but he saw nothing in the evidence that made Mrs. Wohfeil's condition any worse than it was before the ceremony.

Week's Delay Authorized in Meadows Trial

On motion of Dep. Dist.-Atty. Menzies, trial of George Rush Meadows, under indictment on charges of grand theft, was advanced from the 17th inst., to the 25th inst., at 10 a.m. in the court of Superior Judge Fricke. The change of date was granted by Superior Judge Shaw and was made necessary, according to Menzies, because of the absence of material witnesses.

Meadows last month was indicted by the county grand jury on twelve counts of grand theft as the result of his asserted operations in obtaining several thousand dollars from John E. Osborne and Mrs. John R. Osborne to pay for expenses necessary to gain a commutation of a Federal prison sentence being served by John R. Osborne in Leavenworth penitentiary.

Papoose Taken Into Courtroom

Betty Jean Bryant, 8-year-old papoose, was in Superior Judge Rosenkranz's court yesterday with her wealthy Osage Indian parents, who in a divorce suit are contesting the little girl's custody.

Mrs. Minnie A. Bryant, the mother, is receiving $50 a month from the father, Charles A. Bryant, but Bryant demands that the child be placed in custody of a third party, because the mother, he asserts, is associating with other men and neglecting Betty Jean.

Judge Rosenkranz continued the case until he can have a referee investigate both parents' claims.

AMENDMENT APPROVED

The Children's Hospital Society yesterday filed a communication with the Council approving the proposed amendments to the Charity Solicitation Ordinance, which are designed to eliminate, as far as possible, unauthorized solicitation of funds for charity.

GIRL DRIVER IN FATALITY MAY GO FREE

Recommendation to Drop Charge Against Miss Gugin Will be Presented Today

Recommendation that charges against Ethel Gugin, 19 years of age, be dropped for lack of evidence will be made today, Dep. Dist.-Atty. Broker announced yesterday following an inquest into the deaths of Marie Emma Ingram and Andrea Giovanetti, who were killed Saturday while riding in an automobile with Miss Gugin.

Although the verdict of the Coroner's jury was that Miss Gugin was negligent, Broker stated there is no evidence to justify a prosecution on a charge of manslaughter.

The accident occurred when the automobile being driven by Miss Gugin collided with a Pacific Electric train at Mercury avenue and Huntington Drive. Albert Serchia, a third passenger, is reported to be in a dying condition at General Hospital. Miss Gugin received minor injuries and since the crash has been confined in the hospital of the County Jail on a charge of suspicion of manslaughter.

Boy Rescued From Cave-in

Buried yesterday under debris of a cave he had dug, Henry Hermanson, 10 years of age, 12 Avenue 30, Venice, was almost smothered to death. The boy had hollowed out a cave in the sandy back yard of his home, and was inside it when it collapsed.

His mother's cries attracted Dr. J. A. Richardson of Lynwood who was driving past. He assisted Mrs. Hermanson in digging out the boy. By the time Henry was lifted out he was unconscious, his nose, mouth and eyes filled with sand.

An inhalator operated by George Wolf, life guard, and Policemen Brunty and Hale of the Venice division, resuscitated the boy. He was taken to the Venice Emergency Hospital.

FILIPINO BAND WILL AID STOCKTON FETE

To a Los Angeles musical organization, the band of the Filipino Federation of America, will go the honors in leading Stockton's Fourth of July parade, according to advices received here. The Federation's third annual State convention is in session in Stockton today and tomorrow and officials of the valley city invited the band to head the parade as a compliment to the 10,000 Filipino visitors.

NEW PLANS ORDERED

The proceedings for the improvement of Tremaine avenue between Country Club Drive and Pico Boulevard were ordered abandoned yesterday by the City Council and the City Attorney instructed to draw up a new ordinance calling for a thirty-foot roadway.

RECORD CEMENT SALE PENDS

County Gives Specifications for Bids Asked on 3,400,000 Barrels for San Gabriel Dam

Cement manufacturers everywhere yesterday began figuring on the largest order of cement in the history of concrete construction when the County Board of Supervisors published the specifications for bids on 3,400,000 barrels of the material for the $25,000,000 San Gabriel dam.

Although the large order caused considerable comment in the cement trade, and foreign manufacturers are reported to be interested, it generally is conceded that the several large Southern California mills, with the advantage of transportation, will be able to submit lower bids. Another point favorable to local manufacturers is the fact that the cement may be delivered in bulk. This process, a new one in the industry, is accomplished by using compressed air to load and unload canvas-lined box cars.

POURING BEGINS SOON

When bids for the low dam originally planned were opened it was found that four Southern California mills had combined to offer cement at $2.05½ a barrel at Azusa, and $1.77 at the mills. According to E. C. Eaton, flood-control engineer, prices should be at about this level or somewhat lower.

Cement may be bid for in quantities sufficient for a supply of six months or a year, or for the entire amount. It is estimated that 450,000 barrels will be used in six months, or nearly 1,000,000 barrels a year. Bids will be opened on the 29th inst.

According to Engineer Eaton, concrete pouring will begin in March, and the dam will be completed in two years' less time than at first estimated. Construction is 10 per cent ahead of schedule now, it is said.

AS TO GOLD-MINE SUIT

Eaton said he does not believe that the gold-mining suit now on trial in Superior Judge Stephens's court will delay construction of the dam.

Witnesses for the county, which is seeking to condemn gold claims valued by the owners at $500,000, testified in Superior Judge Stephens's court yesterday, giving their opinion that the sand and gravel does not contain enough gold values to make profitable mining operations independent of the process of handling the gravel as material for the concrete of the dam.

The case will continue today.

Coulter Dry Goods Co.
FOUNDED IN 1878
Seventh Street at Olive

Store Closed All Day THURSDAY, JULY 4th. Do Holiday Buying Now!

These New Sleeveless Dresses Will Be Ideal for the Fourth!

Their gay-colored checks and prints on lawn, voile or broadcloth will prove attractive, and their winsome styles will appeal to any woman who wants an inexpensive frock for the holiday, we are sure! **$2.50**

Trimmed with individual touches, each garment has a style of its own that is inimitably smart; sizes 14 to 42 to choose among. **$2.95**

(Fourth Floor—Coulter's)

Make Your Own Smart Beach Coat

Out of those gay printed cloths that are selling so rapidly in the Linen Section; modernistic patterns in real hand-blockings, on real linens! Ample material for long-sleeve coats; size of cloths, 54x54 inches; each **$3.95**

Bath Towels Three for $1.00

Of solid colors with checks woven through the center and plain hemmed ends; in blue, gold, green or pink; size 20x40 inches.

Face Towels $1.50 the Dozen

Of good grade huck; snow-white and unusually absorbent; ideal for beach cottages; plain white or with colored cords; 18x36 inches; plain hems.

Picnic Napkins $2.25 Dozen

Plain linen with figured colored hems; neatly hemstitched; 13x13-inch size.

(Second Floor—Coulter's)

In the Annual Blanket Sale

St. Mary's Blankets—plaids; all pure wool; 72x84-in. size; bound with sateen ribbon; very special, pair **$15.50**

Shower Curtains—several styles; reduced at, each ..... **$4.35, $5.00, $6.25 and $7.50**

Sponge Rubber Bath Mats—reduced to ..... **$3.15, $4.95, $7.75 and $9.75**

Throw Blankets — for chaise longue; wool-and-rayon; solid colors and plaids; special **$11.75, $17.75**

(Second Floor—Coulter's)

French Made Pearl Handbags

Just out of their wrappings —these exquisite little bags for afternoon and evening wear. **$5**

Each design is different—of finest seed pearls and fine French embroidery in delicate pastel shades.

Tops are of metal with chain handles; linings of silk.

Flat envelope shapes, too, in some designs and colors.

(Main Floor—Coulter's)

MODERN BEAUTIES

Use Helena Rubinstein's Home Beauty Treatments

Beauty's priceless treasure—a youthful skin!

Valaze Cleansing and Massage Cream—for dry skins; light, fluffy, ideal for quick removal of dust and makeup **$1.25, $2.50**

Valaze Pasteurized Face Cream—for normal and oily skins; to cleanse, mould, replenish and protect **$1.00; $3.50**

Valaze Beautifying Skinfood — for freckled, weatherbeaten, blotchy skins **$1.00, $2.50**

Valaze Skin-Toning Lotion—liquid cleanser; cooling and soothing **$1.25, $2.25**

Valaze Georgine Lactee—muscle-tightener for extreme flabbiness; double chin, puffiness around the eyes **$3.00, $6.00, $11**

Valaze Grecian Anti-Wrinkle Cream—(Anthosoros) for correcting crows-feet; dry, shriveled skin of face and throat **$1.75, $3.50**

Valaze Novena Cerate—a cream of unusually rich consistency for the correction of obstinate lines and wrinkles **$2.50, $5.00**

Valaze Reducing Jelly—follow with reducing soap to effect a complete absorption of the superfluous fat **$1.50, $2.50**

(Main Floor—Coulter's)

Four Values In Summer Wash Fabrics

Prints 35c Yard

32 inches wide; 3000 yards of English style prints in dozens of pretty combinations.

Linens 59c Yard

Plain colors; 36 inches wide; of pure soft and creaseless linen; much reduced.

Rayon Satins 85c Yard

40 inches wide—lovely shades for slips, pillows, bedspreads and like things.

Celanese Moire, $1.95 Yard

38 inches wide—flower, jade, blue, beige—for coats, ensembles, skirts, linings; specially reduced for Wednesday.

(Second Floor—Coulter's)

MILLION MUST PASS CAR TEST

That Many in Southland Lose Drivers' Licenses

Rush Launched Already to Get New Permits

Police Co-operate in Giving Auto Examinations

The order issued by Frank G. Snook, chief of the Division of Motor Vehicles, cancelling all automobile drivers' licenses issued prior January 1, 1927, will require more than 1,000,000 persons living in Southern California to take examination for licenses, Lon W. Butler, manager of the Los Angeles branch of the division, estimated yesterday.

The order cancelling those licenses issued prior to January 1, 1927, is in compliance with the amendments to the California Vehicle Act enacted by the 1929 Legislature. The law is effective August 14 but the division and all other agencies giving the examinations already are accepting applications.

MANY GIVING TESTS

All branches of the Division of Motor Vehicles, all police departments and their branches in the metropolitan area save those at Glendale, South Pasadena and Long Beach are giving the examinations.

The Los Angeles branch of the Division of Motor Vehicles already has increased its personnel by three new employees, who started work yesterday morning and previously had added three others. This additional force has offered little relief in the flood of extra work for the department since some members of the staff are away on vacations.

INCREASE SHOWN

Since March, 1928, the local office has issued an average of 2200 licenses each week. Yesterday, since announcement of the revocation was made, the local office had issued 800 licenses by noon and apparently would double that number by the end of the day. This is in addition to the number that may have taken the examination from police departments.

State traffic officers also will give the examinations after the law becomes effective August 14.

Butler says no date limit has been set for the test and that the limit will be determined later at Sacramento headquarters. After that time drivers with out-of-date licenses may be arrested and charged with a misdemeanor.

Physical fitness, knowledge of the traffic laws, and ability to drive are the factors determining eligibility for a card.

NO FEE CHARGED

Neither present provisions of the Motor Vehicle Act nor the amendments to become effective next month make provision for a fee for the renewal of the operator's license and no fee will be charged if application for renewal is made to the Division of Motor Vehicles or to the police departments co-operating in giving the tests.

In giving the examination the department giving it may use its discretion in requiring or dispensing with the practical driving test after the written portion has been passed. Length of time which the applicant has been driving, his knowledge of the traffic laws, and facility with which he answers questions determine the need for the practical driving test. This procedure allows drivers who readily can demonstrate their knowledge and ability to gain a new card quickly. The test and issuance of card when practical driving test was not given yesterday required about fifteen minutes at the division headquarters here.

Spooks Blamed for Home Rift

Mrs. Rebecca A. Butler rushed to the defense of what her husband in his divorce complaint had designated home-breaking spooks in her answer and cross-complaint on file yesterday.

John L. Butler, the plaintiff, said his wife joined a religious organization and that spirits with whom she communed advised her to leave him. In the cross-complaint Mrs. Butler asserts her husband swore at her and said he would rather "see a rattlesnake" around the house than her. He refused to eat what she cooked, she said, and brought home his own food.

Both husband and wife ask custody of two boys, 13 and 14 years of age.

LIGHTER UNIFORMS FOR POLICE PLANNED

CHIEF DAVIS FAVORS ATTIRE MORE IN KEEPING WITH CLIMATE

A request made to the Police Commission in behalf of police officers stationed in the San Fernando Valley, urging that they be allowed to go without their coats while on duty during warm weather, was filed yesterday after Chief of Police Davis had disapproved the plan as detrimental to police discipline.

The chief explained that he had in mind a proposal for a newer and lighter police uniform which would be more appropriate for the climate and that the plans called for the use of an overcoat over the uniform in the cooler days of the winter months.

ANGELENO RECOVERING FROM CRASH IN NORTH

Announcement was made in a letter received yesterday from Newberg, Or., that S. S. McKinney of Los Angeles, who was injured in an automobile accident near the Oregon city on June 25, has left the hospital. Mrs. McKinney is improving slowly but as yet she can not be moved to Portland to take a steamship for Los Angeles. Their car overturned on the road near Salem. Her chest was crushed and she was cut in the face. Mr. McKinney received a broken rib. He formerly was a member of Lyon-McKinney-Smith Furniture Company.

SCENARIST'S JOB WON BY GIRL WRITER

Marion Dix Gets Position With Cinema Authors at Paramount Studio

Marion Dix, former stenographer at the Paramount Famous Lasky studio, is a beauty contest winner who has made good in Hollywood as a screen writer.

Miss Dix, who worked her way through the University of Washington by writing for a newspaper and magazines, has just had her continuity for the all-talking picture, "Kibitzer," accepted and has been placed on Paramount's staff of scenarists.

It was at the university that Miss Dix was crowned campus beauty queen for two years in succession. She was a member of Kappa Alpha Theta Sorority and a leader in campus social activities. Graduating with the class of 1925, she came to Hollywood with the intention of becoming an author of screen stories.

In order to gain entrance to a studio, she took a job in the stenographic department at the Paramount studios.

Later she became a script clerk. Then she was called off the set one day and told to go to work writing the continuity for "Kibitzer."

Miss Dix's newspaper writing during her college days was for the Seattle Times. She conducted a column in that paper and also wrote college stories for the magazines.

NEWS OF THE CAFES

Inaugurating a series of special summer events Paul Whiteman's Rhythm Boys will open an engagement at the Montmartre Cafe this evening. The band, procured by Eddie Brandstatter at great expense, makes its first appearance outside of New York where it was a feature of the Ziegfeld Roof. Jetta Goudal, screen actress, will be conhonored with Paul Whiteman, orchestra leader, on this evening. Danny O'Shea, popular Irish actor, will officiate as master of ceremonies.

HULA DANCER FEATURED

Winona Love, premiere hula dancer of Honolulu, is enjoying one of the sensational successes of Los Angeles at Hall's Chinese Cafe, on Wilshire Boulevard near La Brea, it is reported. The young dancer came from Hawaii with the Aloha Shriners to dance before the Potentate's session at the recent convention. She scored so heavily that Cecil Hall engaged her to appear at his cafe. She is giving a series of native songs and dances in costume, her hula dance being an authentic interpretation of the famous South Sea Island dance.

HONOR FOR EDWARDS

In honor of Gus Edwards, Metro-Goodwyn-Mayer composer, and former musical comedy and vaudeville producer, Aaronson's Commanders, in the Blossom Room of the Roosevelt Hotel, are this week featuring his creations given to the public for the first time in the "Hollywood Revue."

Festive arrangements are being made for a gala Fourth of July fiesta in the Blossom Room tomorrow night, with souvenirs and music of patriotic character and a menu a la 1776 specially created under the supervision of Managing Director Eugene Stark.

SNAPPY BILL GIVEN

Featuring Cossack dancing, Russian cuisine and music by a native Russian orchestra, the Moscow Inn on Sunset Boulevard, Hollywood, continues to be a popular retreat for residents of Beverly Hills and Hollywood. The Vanity Sextette, a new number, now being presented nightly featuring the Arabian prologue and the "Sheik" is said to be the snappiest program yet shown in this establishment.

MANY BOOMS PROMISED

A gala Fourth of July "Boom! Boom!" featuring an indoor display of Chinese fireworks, will be celebrated at the Show Boat Cave, Venice Pier, tonight and tomorrow night as an added feature with the current Meiklejohn revue.

Bill Brokaw, director of the famous KGO broadcasting orchestra, will act as master of ceremonies. Ruby Berry, Orpheum entertainer, will sing her new number, "Best People on Earth," dedicated to the forthcoming Elks' convention.

PATRIOTIC PROGRAM

"Memories of Betty Ross," an elaborate flag parade number, will be presented at the Pom Pom, Hollywood, tonight and tomorrow night as the highlight of a special Fourth of July program to be staged between performances of "Parisian Nights," current musical revue.

In this patriotic episode the Pom Pom girls, costumed in red, white and blue chiffon, set off with silver sequin toques and rhinestone slippers, will perform a military drill, climaxed by the ringing of miniature Liberty bells and unfurling a huge silk American flag.

DAWSON TO SPEAK

At the meeting of the Los Angeles Kiwanis Club at the Biltmore at noon today Leroy Dawson will be the principal speaker. He is a Los Angeles attorney and has chosen for his subject "Wooden Legs and Liberty." The music committee will present Senor Allesandro Giglio, baritone. Walter Sprinkle is chairman.

BOWL PROGRAM HOOK-UP SLATED

Concert of 13th Inst. to Be on Coast Network

Other Saturday Symphonies Broadcast by KFI

Conductor Molinari Comes Here for Fortnight

BY DR. RALPH L. POWER

Certain of the Hollywood Bowl "symphonies under the stars" will again be on the air this summer through KFI. The first will be on Saturday, the 13th inst., and this particular concert also will be heard over a Pacific Coast network, according to Raymond Brice, manager of the Hollywood Bowl Association.

All of the Saturday night programs will be given over the local station. Molinari, who conducted the San Francisco symphony on Tuesday of this week and one a week ago, which was heard in Southern California through KHJ, will open the Bowl season Tuesday next and will direct for a period of two weeks.

The initial broadcast from the Bowl will include Beethoven's "Seventh Symphony." Strauss' symphonic poem "Death and Transfiguration," and the "Rakoczy March" by Berlioz.

POOR-FARM RADIO SUPERSEDES DOCTOR

TORRINGTON (Ct.) July 2. (AP) After a radio set had been installed at the city poor farm there was little need for a physician to attend the real or imaginary ills of the inmates.

For three weeks there were no calls for the doctor, whereas before two or three patients a week called for medical treatment. The radio attractions took up the minds of those who had been brooding.

The set was donated by the Rotary Club with the aid of funds contributed by a business man.

THE RADIO DIAL Hour by Hour

KEJK—1170 K., 256.3 M.	
KFI—640 K., 468.5 M.	
KFWB-KPEN—630 K., 315.6 M.	
KHJ—900 K., 333.1 M.	
KMTR—570 K., 526 M.	
KNX—1050 K., 2293.5 M.	
KTM—780 K., 384.4 M.	

(From Programs Submitted by Stations)

6 to 8 a.m.

KEJK—Breakfast hour music at 7.
KFI—Morning exercises at 7.
KHJ—Dr. Phillip Lovell, 7-7:30; records.
KMTR—Records to 7; orchestra.
KNX—Exercises commencing at 6:45.
KPLA—Louise Hewatt and others.
KTM—Phonograph records.

8 to 10 a.m.

KEJK—Phonograph records.
KFI—Prune to 9; home talks.
KFWB—Breakfast Club to 9:30; studio.
KHJ—Good Morning to 9; records.
KMTR—Orchestra and soloists.
KNX—Phonograph records.
KPLA—Music and talks.
KTM—Phonograph records.

10 a.m. to 12 noon

KEJK—Records to 11; Hawaiian trio.
KFI—Home talks and music.
KFWB—Phonograph records.
KHJ—Agnes White; Baron Kezes.
KMTR—Hollywood Play Boys.
KPLA—Phonograph records.
KNX—Talks and music.

12 Noon to 2 p.m.

KEJK—Phonograph records.
KFI—Reports, talks and studio music.
KFWB—Studio (KPSN 12:12 to 12:30).
KHJ—Concert to 12:30; Times' world-wide news at 12:30; Leigh Harline, 12:45; Charlie Wellman, 1:30.
KMTR—Orchestra and talks.
KNX—Talks, music (silent 1 to 1:30.)
KPLA—Phonograph records.
KTM—Organ recital at 1.

2 to 4 p.m.

KEJK—Phonograph records.
KFI—Ruth Haddock and others.
KFWB—Baseball.
KHJ—Studio; library talk, 2:30; Fred McNabb, 3.
KMTR—Spanish program to 3; studio.
KNX—Studio (off the air 3 to 3:30.)
KPLA—Vagabonds and quartet.
KTM—Studio; band concert, 2:30.

4 to 6 p.m.

KEJK—Phonograph records.
KFI—Spanish lesson; children's hour, P. T. at 5.
KFWB—Baseball to 4:30; studio.
KHJ—Melody Masters; story man, 5; dance band, 5:30.
KMTR—Rona Bouri; Mission Trio.
KNX—Talks and music.
KPLA—Old-time songs; studio.
KTM—Studio to 5.

6 to 7 p.m.

KEJK—Phonograph records to 6:30.
KFI—Paul Oliver and others.
KFWB—N. talent; string music, 6:30.
KHJ—KFHC singers to 6:45; Times' world-wide news at 6:45.
KMTR—New York hour.
KPLA—Hawaiian music to 6:30.
KNX—Organ and orchestra.

7 to 8 p.m.

KFI—Grace Mead and others.
KFWB—Tom Mitchell and others.
KHJ—Studio symphony.
KMTR—Rhythm Aces.
KNX—Radio skit; recording at 7:30.

8 to 9 p.m.

KEJK—Songs; musical comedy.
KFI—Roads to Romance to 8:30; Smallman's A Capella Choir, 8:30.
KFWB—Dance and concert orchestra.
KHJ—Popular hour.
KMTR—Musical travelogue.
KNX—Studio to 8:30; Lubovisht Trio.
KTM—Instrumental quintet, and vocalists.

9 to 10 p.m.

KEJK—Ensemble.
KFI—Hawaiian music; violin recital, 9:30; KFWB—Concert orchestra and sextet.
KHJ—Music from KFRC.
KMTR—Rhythm Aces.
KNX—Luboviski Trio and others.
KTM—Sextet and ensemble.

10 p.m. to midnight

KEJK—Phonograph records.
KFI—Cotton Blossom Minstrels to 11.
KFWB—Dance orchestras.
KHJ—Earl Burtnett's Dance Orchestra.
KMTR—Dance orchestras.
KNX—Taylor's Dance Orchestra.
KPLA—Dance orchestras.
KTM—Ensemble and dance band.

After Midnight

KHJ—Organ and variety hour to 1 a.m.
KMTR—Phonograph records to 6 a.m.
KNX—Studio dance program to 1 a.m.
KPLA—Phonograph records to 6 a.m.
KTM—Phonograph records to 1.

ZONE EULING PASSED

The Council yesterday adopted an ordinance placing in Zone B the property on both sides of Beverly Boulevard between Wilton Place and Bronson avenue.

WARNERS SECURE ALICE GENTLE

"Return of Sherlock Holmes" to Be Filmed by Lasky; Kathryn Crawford Is Lead in "Golden Bridle;" D. W. Griffith to Direct Historic Film

BY GRACE KINGSLEY

It was a foregone conclusion, of course, that Alice Gentle, noted grand opera singer, would not be allowed to escape the talking pictures.

ALICE GENTLE.

Miss Gentle has fulfilled all prophecies in this respect by signing with Warner Brothers for a featured role in "The Golden Dawn," an operetta by Harbach and Friml, which was produced in New York, and which will be made into a Vitaphone subject. The role is a dramatic one, portraying a woman in whose veins flows African blood.

"The Golden Dawn" is to be made in Technicolor.

The opera singer is known for her acting ability as well as her voice. She is one of the noted Carmens of this generation, and her advent on the screen in a singing role is looked forward to with a great deal of interest.

It is reported that Warner Brothers are planning to place Miss Gentle in other important roles in Vitaphone musical productions.

BASIL DEAN GUIDES NEW MYSTERY FILM

At last we are to hear Sherlock Holmes's voice on the screen!

Basil Dean, internationally known stage director, has been assigned to direct "The Return of Sherlock Holmes" for Paramount, according to an announcement made yesterday by Monta Bell, producer at the Paramount Long Island studio. Bartlett Cormack, who wrote "The Racket," is adapting the story in collaboration with Dean.

Kathryn Crawford With Maynard

Partly because she can sing in Spanish and can toss off a clever Spanish accent in her speech, and for the most part because she is a good actress and becoming more popular all the time, Kathryn Crawford has been chosen to play opposite Ken Maynard in his forthcoming Universal talking feature, "The Golden Bridle."

KATHRYN CRAWFORD

Miss Crawford recently took the lead in "The Climax" for Universal.

D. W. Griffith Returning

At last D. W. Griffith is coming home to California and Hollywood. And it is altogether likely that his next picture for United Artists will be not only a talker, but an epic showing the struggle of Texas for freedom.

D.W.GRIFFITH

Word was received yesterday at United Artists studios that Griffith is leaving New York for San Antonio, Tex., in the morning. He will confer with leading citizens of San Antonio regarding the making of the picture, and then will come to Hollywood.

Theaters—Amusements—Entertainments

R-K-O VAUDEVILLE TWICE DAILY ALL SEATS RESERVED Orpheum MATS (exc. Sun.) 50¢ NIGHTS (Ex. Sat. Sun.) $1.00 ORCHESTRA SEATS $1.50
Tremendous Triple-headline Show!!
HARRY CARROLL & ANN GREENWAY
BUSTER WEST & JOHN WEST
"HERB" WILLIAMS
MARCELLE & WILLIAMS • CHASE & LATOUR CO.
MANGEAN TROUPE • GLENN & JENKINS • OTHER FEATURES
EVERY SATURDAY ENTIRE NEW BIG SHOW

Don't fail to see—Nubi Gypsy Gale of Passion
ENJOY COOL THEATRE COMFORT
HILLSTREET 8th & HILL
The SQUALL
100% TALKING SINGING DARLING
FIRST ATTRACTION AT THE SPECTACULAR NEW PLAY
VAUDEVILLE'S LITTLE SWEETHEART SYLVIA CLARK
AND BIG R-K-O STAGE SHOW
25¢ TO 1 P.M.
Alice Joyce-Richard Tucker-Myrna Loy-Loretta Young-Zazu Pitts
COME EARLY DOORS OPEN AT 12 NOON—CONTINUOUS TO 11 P.M.

HENRY DUFFY THEATRES
PLAYHOUSE 9TH NEAR HOLLYWOOD BLVD. GRANITE 7131
HENRY DUFFY PLAYERS PRESENT
THE NOTED CHARACTER ACTOR ROBERT McWADE IN A TRANS-ATLANTIC COMEDY "The BIG POND" WITH LUCILE NIKOLAS
GEORGE HOUSTON DIRECTION A.C. THOMAS
SPECIAL HOLIDAY MATINEE THURSDAY
ELCAPITAN HOLLYWOOD BLVD. AT HIGHLAND GRANITE 3147
HENRY DUFFY PLAYERS PRESENT
Belle Bennett IN A COMEDY OF TODAY "DANCING MOTHERS"
by EDMUND GOULDING and EDGAR SELWYN
BEN BARD FRANK THOMAS MONA BRUNS
SPECIAL HOLIDAY MATINEE THURSDAY
PRESIDENT BROADWAY AT 8TH TRINITY 0476
HENRY DUFFY PLAYERS PRESENT
The Distinguished American Star WALKER WHITESIDE IN A COMEDY OF THE ORIENT "THE HINDU"
SPECIAL HOLIDAY MATINEE THURSDAY
NIGHTS 35¢ TO $1.50 MATS 25¢ 50¢ SEATS ON SALE AT OUR BOX OFFICES BOTH DEPARTMENT STORES MAY CO.

BRANDSTATTER'S International Famous MONTMARTRE CAFE HOLLYWOOD
STARTING TONIGHT
PAUL WHITEMAN'S RHYTHM BOYS
DIRECT FROM ZIEGFELD'S ROOF
In Their First Appearance Outside of New York
DANNY O'SHEA Master of Ceremonies

ELKS WHOOPEE HEADQUARTERS!
POM POM 8522 SANTA MONICA BLVD. PARISIAN NIGHT REVUES
RESERVATIONS CRESTVIEW 2206
SHOW BOAT VENICE PIER DINE AND DANCE DUSK UNTIL DAWN

BROADWAY PALACE THEATRE BROADWAY AT 9TH ST. TU. 6084
MARY PICKFORD'S 100% TALKING SENSATION COQUETTE

MAJESTIC BROADWAY AT 9TH TU. 2020
LAST WEEK "SERENA BLANDISH" OR "THE DIFFICULTY OF GETTING MARRIED"
THE GIRL WHO COULDN'T SAY NO
EDWARD EVERETT HORTON - SYLVIA FIELD

BURLESQUE AT THE BURBANK THEATER
"BEAR BABIES" with Jane Hazelton.
Company of 85 Chorus of 45.

FOLLIES BURLESQUE MAIN AT FOURTH
AS YOU LIKE IT
50 - PEOPLE - 50
40 DANCING BEAUTIES 40

OCEAN PARK PIER JULY 4
Gala 2-Day Celebration—$1500 Fireworks Display

MAJOR GRAND OPEN THEATRE
TONIGHT. SEATS NOW
BLANCHE SWEET IN PERSON
IN A THRILLING PLAY "CHERCHEZ LA FEMME" (FIND THE WOMAN!)

SUBURBAN and NEIGHBORHOOD THEATERS

FOX-WEST COAST THEATERS

LOS ANGELES

BARD'S ADAMS Adams and Crenshaw
Wed., Thurs.—Lily Damita in "Bridge of San Luis Rey"
Fri., Sat.—Noah Beery in "Love in the Desert"

BALBOA 87th and Vermont Ave.
Wed., Thurs.—Barbara Bennett in "Syncopation." Talkie
Fri., Sat.—"Hole in the Wall." Talkie. All-Talkie comedy. "Movie Hash House"

CRYSTAL 2986 Whittier Boulevard
Wed.—Rosco Adores in "Tide of the Empire"
Thurs., Fri.—Lily Damita in "Bridge of San Luis Rey"
Sat.—Alice White in "Hot Stuff"

FIGUEROA Figueroa at Santa Barbara
Wed., Thurs.—Mary Duncan in "Three Different Eyes." Talkie. All Talkie comedy. "Meet the Missus"
Fri., Sat.—Chevalier in "Innocents of Paris." Talkie

HIGHLAND Ave. 26 and Pasadena Ave.
Wed., Thurs.—Corinne Griffith in "Saturday's Children." Talkie
Fri., Sat.—Ramon Novarro in "The Pagan." Sys. Sat. Mat., "Horsemen of the Plains"

JEWEL 3529 Whittier Blvd.
Wed., Thurs.—Corinne Griffith in "Saturday's Children"
Thurs.—Tim McCoy in "Silent Sioux"
Fri., Sat.—Ramon Novarro in "The Pagan"

MANCHESTER Manchester and Broadway
Wed., Thurs.—Dorothy Mackaill in "Two Weeks Off." Talkie. All Talkie comedy. "All the Brothel"
Fri., Sat.—Chevalier in "Innocents of Paris." Talkie

MESA Simmons and Angeles Mesa
Wed.—"Hole in the Wall." Talkie
Thurs., Fri.—Jack Holt in "Donovan Affair." Talkie
Sat.—Rex Carol in "Girls Gone Wild." "Trent's Last Case"

RED MILL 4342 Whittier Blvd.
Wed., Thurs.—Clara Bow in "The Wild Party"
Fri.—"True Heaven," "New Year's Eve"
Sat.—Rosco Adores in "Tide of the Empire"

RITZ Wilshire at La Brea
Wed.—Wm. Boyd in "High Voltage." Talkie
Thurs., Fri., Sat.—Warner Baxter in "Thru Different Eyes." Talkie

ROYAL 1715 South Main Street
Wed.—"Object Alimony," "Idaho Red"
Thurs., Fri.—Joseph Engle in "The Letter"
Sat.—Edward Lowe in "Making the Grade," "Reckless Courage"

GOLDEN GATE Whittier Blvd. at Atlantic Ave.
Wed., Thurs.—Sue Carroll in "Fox Movietone Follies." Talkie
Fri., Sat.—Richard Dix in "Wheel of Life." Talkie

SAN CARLOS At Griffin and Mission
Wed.—"Tropical Nites"
Thurs., Fri., Sat.—Wm. Haines in "The Cohens and the Kellys in Atlantic City"

STARLAND At 3534 North Broadway
Wed.—Fanny Brice in "My Man." Talkie
Thurs., Fri.—"Sahara." Talkie
Sat.—"Power of Silence"

SUNBEAM 4321 Cumston Road
Wed.—Dolores Costello in "Glad Rag Doll." Talkie
Thurs., Fri.—Eddie Dowling in "Rainbow Man." Talkie
Sat.—"Black Mail," Talkie

UPTOWN Western at 49th Street
Wed., Thurs.—Chevalier in "Innocents of Paris." Talkie
Fri., Sat.—Milton Sills in "His Captive Woman." Talkie

WESTLAKE 726 South Alvarado Street
Wed., Thurs.—Edmund Lowe-Warner Baxter in "Thru Different Eyes." Talkie
Fri., Sat.—Neil Hamilton-Warner Oland in "Studio Murder Mystery." Talkie

ANAHEIM

CALIFORNIA
Wed.—Fox Special "Fox Movietone Follies." Talkie
Thurs., Fri.—Paul Muni in "The Valiant."
Fri., Sat.—William Haines in "Thunderbolt." Talkie
Sat.—George Bancroft in "Thunderbolt." Talkie

BELL

ALCAZAR
Wed., Thurs.—Alice White in "Broadway Babies." Talkie
Fri., Sat.—Richard Arlen-Buddy Rogers in "The Man I Love." Talkie

BEVERLY HILLS

BEVERLY 264-6 Beverly Drive
Wed., Thurs.—Lon Chaney in "Where East is East." Sys.
Fri., Sat.—Victor McLaglen in "Strong Boy." Sys.

CLENDALE

ALEXANDER
Wed., Thurs.—Richard Dix in "The Wheel of Life." Talkie
Fri., Sat.—William Haines in "A Man's Man." Sys.

GLENDALE West Coast
Wed., Thurs.—Fox Special "Movietone Follies." Talkie
Fri., Sat.—George Bancroft in "Thunderbolt." Talkie

BARD'S
Wed.—Mary Pickford in "Coquette." Talkie
Thurs., Fri., Sat.—Ramon Novarro-Rosco Adores in "The Pagan." Sys.

GATEWAY San Fernando Road and Glendale Blvd.
Wed., Thurs.—Buster Keaton in "Spite Marriage." Sys.
Fri., Sat.—William Boyd in "High Voltage." Talkie

HOLLYWOOD

CARMEL Crescent Junction, Hollywood
Wed.—Raymond Griffith-Marceline Day in "Trent's Last Case." Sys.
Thurs., Fri.—Maurice Chevalier in "The Innocents of Paris." Talkie
Sat.—Jean Collyer-Lester Dresser in "Not Quite Decent." Talkie

FILMARTE 1220 Vine Street
Wed., Thurs.—"The Gaucho," with Ramon Novarro. Sir Hall Caine's famous story
Fri., Sat.—Maria Corda in "The Woman in the Night"

VISTA (Formerly Garden)
Wed., Thurs.—Dan Alvarado-Lily Damita in "The Bridge of San Luis Rey." Sys.
Fri., Sat.—Ramon Novarro-Rosco Adores in "The Pagan." Sys.

PARAMOUNT 6451 Santa Monica Blvd.
Wed., Thurs.—Emil Jannings-Gary Cooper in "Betrayal"
Fri., Sat.—Dan Alvarado-Lily Damita in "The Bridge of San Luis Rey"

HOLLYWOOD 6362 Hollywood Boulevard
Wed., Thurs.—Norma Shearer in "The Trial of Mary Dugan." Talkie
Fri., Sat.—Buster Keaton in "Spite Marriage." Sys.

WILSHIRE 321 South Western
Wed.—"The Woman I Love"
Thurs., Fri.—Corinne Griffith in "Saturday's Children"
Sat.—"Cross Kid"

HUNTINGTON PARK

CALIFORNIA
Wed.—William Haines in "A Man's Man." Sys.
Fri., Sat.—Alice White in "Broadway Babies." Talkie

LYRIC
Wed., Thurs., Fri., Sat.—Special "Fox Movietone Follies." Talkie

NORTH HOLLYWOOD

EL PORTAL
Wed.—June Collyer-Louise Dresser in "Hot Spots Season." Talkie
Thurs., Fri.—George Bancroft in "Thunderbolt." Talkie
Sat.—Alice White in "Broadway Babies." Talkie

LONG BEACH

EGYPTIAN
Wed.—Barbara-Clive Brook in "Dangerous Women." Talkie
Thurs., Fri.—Dorothy Mackaill, Jack Mulhall in "Two Weeks Off." Talkie
Sat.—Alice White in "Hot Stuff." Talkie

WEST COAST
Wed., Thurs.—Richard Dix in "The Wheel of Life." Talkie
Fri., Sat.—Lois Morse-Nick Stuart in "Jay Street."

IMPERIAL
Wed., Thurs., Fri., Sat.—Fox Special "Fox Movietone Follies." Talkie

OCEAN PARK

DOME
Wed.—Dolores Costello in "Glad Rag Doll." Talkie
Thurs.—Lois Morse-Nick Stuart in "Jay Street." Sys.
Fri., Sat.—Richard Arlen-Barbara in "The Man I Love." Talkie

ROSEMARY
Wed., Thurs.—William Haines in "A Man's Man." Sys.
Fri., Sat.—Fox Special "Fox Movietone Follies." Talkie

ONTARIO

GRANADA
Wed., Thurs.—Victor McLaglen in "The Cockeyed World"
Fri., Sat.—William Boyd in "High Voltage." Talkie

PASADENA

COLORADO
Wed.—Richard Dix in "The Wheel of Life." Talkie
Thurs., Fri., Sat.—Richard Arlen-Jean Arthur in "The Man I Love." Talkie

STRAND
Wed., Thurs.—William Haines in "A Man's Man." Sys.
Fri., Sat.—Dolores Costello in "Glad Rag Doll." Talkie

FLORENCE
Wed., Thurs., Fri.—Fox Special "Fox Movietone Follies." Talkie
Sat.—All Star Cast in "Alibi." Talkie

POMONA

CALIFORNIA
Wed.—Douglas Fairbanks in "The Iron Mask." Sys.
Thurs., Fri.—Dorothy Mackaill-Lester Vail in "Black Mail." Talkie
Fri., Sat.—Bessie Love-George Sidney in "The Idle Rich." Talkie

REDLANDS

REDLANDS
Wed., Thurs.—Buster Keaton in "Spite Marriage"
Fri.—Norma Dees
Sat.—Richard Dix in "Nothing But the Truth." Talkie

REDONDO

FOX
Wed., Thurs.—George Bancroft in "Thunderbolt." Talkie
Fri., Sat.—Richard Dix in "The Wheel of Life." Talkie

RIVERSIDE

RIVERSIDE
Wed.—Corinne Griffith in "The Divine Lady." Sys.
Thurs., Fri.—Dorothy Mackaill-Ben Lyon in "His Captive Woman." Talkie
Sat.—Eddie Dowling in "Rainbow Man." Talkie

SAN BERNARDINO

WEST COAST
Wed., Thurs.—George Bancroft in "Thunderbolt." Talkie
Fri., Sat.—All Star Cast in "Alibi." Talkie

CALIFORNIA
Wed., Thurs.—Lon Chaney in "Where East is East." Sys.
Fri., Sat.—Bessie Love-Conrad Nagel in "The Idle Rich." Talkie

SAN LUIS OBISPO

OBISPO
Wed.—Victor McLaglen-Myrna Loy in "The Black Watch." Talkie
Thurs.—Alice White in "Broadway Babies." Talkie
Fri.—Jean Collyer-Louise Dresser in "Hot Spots Season." Talkie
Sat.—Lila Lee-Lorelta Young in "The Glass Cage." Talkie

ELMO
Thurs.—Behind Closed Doors"
Fri., Sat.—Reginald Denny in "Trent's Last Case"

SANTA PAULA

GLEN CITY
Wed.—Billy Dove in "Careers." Talkie
Thurs., Fri.—Dorothy Mackaill-Ben Lyon in "His Captive Woman." Talkie
Sat.—Wallace Beery in "Chinatown Nights." Talkie

SAN PEDRO

CABRILLO
Wed.—Lila Lee in "Where East is East." Sys.
Thurs., Fri.—Corinne Griffith in "The Good Bad Girl" and Sports Reel in Talkie
Sat.—Eddie Dowling in "The Rainbow Man." Talkie

SANTA ANA

WALKER'S
Wed.—Dolores Costello in "Glad Rag Doll." Talkie
Thurs., Fri.—Richard Arlen-Sumner in "The Man I Love." Talkie
Sat.—Norma Shearer in "The Last of Mrs. Cheyney"

CRITERION
Wed., Thurs.—Corinne Griffith in "The Divine Lady." Sys.
Fri., Sat.—William Haines in "A Man's Man." Sys.

WILMINGTON

GRANADA
Wed., Thurs.—Buddy Rogers in "Abie's Irish Rose." Sys.
Fri., Sat.—Edmund Lowe-Warner Baxter in "Thru Different Eyes." Talkie

SANTA MONICA

CRITERION
Wed., Thurs.—Corinne Griffith in "The Divine Lady." Sys.
Fri., Sat.—William Haines in "A Man's Man." Sys.

HERMOSA

FOX
Wed.—Dan Alvarado-Lily Damita in "Bridge of San Luis Rey"
Thurs.—Ramon Novarro in "The Pagan"
Fri., Sat.—Richard Dix in "The Voice of the City"

COMMUNITY THEATERS

LOS ANGELES

AMBASSADOR Free Parking 7:30 and 8:45
Today—Douglas MacLean in "Soft Cushions"
Thurs.—Noel Gibson in "Smilin' Guns"
Fri.—Edmund Lowe in "Making the Grade"

ARROYO Dayton Ave. at Cypress
Today—"Veins of the Storm" and "Blue Skies"
Thurs., Fri.—Lily Damita in "The Bridge of San Luis Rey"

ART 331 South Main Street
Today, Thurs., Fri., Sat.—"Battle of the Sexes" and "The Masked Angel"

EMPIRE 2131 West Pico Street

KNOLL Western at 49th Street
Today—"Seven Footprints to Satan" and "Blue Skies"
Thurs., Fri.—George Sidney in "The Cohens and the Kellys in Atlantic City"

LIBERTY 305 South Main Street
Today and Thurs.—"Port of Missing Girls" and "The Naughty Duchess"
Fri., Sat., Sun.—"The Gun Runner" and "Berlin After Dark"

LYCEUM 127 South Spring Street
Today—"The Baby Cyclone" and "Marked Money"
Thurs., Fri., Sat.—"Hit of the Show"

MOON 243 South Main Street
Today—"State Street Sadie"
Thurs., Fri., Sat.—"The Little Wildcat"

OPTIC 731 South Main Street
Today, Thurs., Fri., Sat.—"The Scarlet Lady" and "The Power of Silence"

RAMPART 2523 Temple Street

REGENT 448 South Main Street
Today, Thurs., Fri.—"Sun of the Golden West" and "Canyon Street"

RIVIERA 4380 West Adams
Today—Lya de Putti in "The Scarlet Lady"
Thurs., Fri.—"The Cohens and the Kellys in Atlantic City"

SAVOY 6329 Centra Avenue
Today—"A Woman of Affairs"
Thurs., Fri.—"Speakeasy"

TIVOLI 4247 Central Avenue
Today—"Dance of the Night Club"
Thurs., Fri.—"Lady of the Pavements" and "The Jazz Bride"

WESTERN Western Ave. at 39th St.
Today—China Night—"The Big Sister"
Thurs., Fri.—"The Circus Kid" and "Clear the Decks"

ANAHEIM

FAIRYLAND
Today and Thurs.—"The Circus Kid" and "Love and the Devil"
Fri., Sat.—Wm. Boyd in "The Leatherneck"

HAWTHORNE

PLAZA
Today, Thurs., Fri.—Fox's "Hearts in Exile"

BREA

RED LANTERN
Today—"Seven Footprints to Satan" and "Outlawed"
Thurs., Fri.—"The Air Mail Pilot"

HOLLYWOOD

HUNLEY'S 6425 Santa Monica Blvd.
Today and Thurs.—"The Office Scandal" "The Kid's Clever"
Fri., Sat.—Dorothy Mackaill in "The Rib"

LARCHMONT 1707 North Larchmont Blvd.
Today—"The Letter" and "Darkened Rooms"
Thurs., Fri.—"The Street of Forgotten Men" "Sweet Sixteen"

MAR-CAL 8385 Santa Monica Blvd.
Today—"Making the Grade" and "The Girl"
Thurs., Fri.—"Lady in the Dark" "The Homecoming"

MARQUIS 1121 North Vine Street
Today and Thurs.—Wm. Boyd in "The Leatherneck" "The Treasure Chest of Tayasal"
Fri.—Capt. Jack's Treasure Chest in "Nemesis"

SAN PEDRO

STRAND 433 West 6th Street
Today—"True Heaven" and "The Girl in the Taxi"
Thurs., Fri.—Peter B. Kyne's "The Valley of Empty Men"

SOUTH PASADENA

COLONIAL

Timely Tips to Buyers of Real Estate

No matter what kind of property you're thinking of buying, it will pay you to look through TIMES WANT ADS

WOMAN FORTY-SIX YEARS MARRIED SEEKS DIVORCE

Mrs. Annie Fallon, 75 years of age, won an alimony decision in Superior Judge Rosenkrans's court yesterday and was entered on the records as one of the oldest alimoneses ever to benefit by a local court order.

Mrs. Fallon sued her husband, John W. Fallon, whom she married forty-six years ago, for divorce, asserting that her husband was so stingy with her she thought he was trying to starve her to death.

"If you've lived with him that long, it seems a pity if you can't stic kit out the rest of your life," Judge Rosenkrans said when the aged plaintiff took the stand to tell her troubles.

"Pity or no pity, I won't live with him any longer," Mrs. Fallon replied. "I ought never to have married him. A woman never gets anywhere marrying a man younger than she is. He's only 70, five years younger than I am."

It was testified that Fallon had $11,000 in a bank, and the court decided the money is community property. It was directed that the money be placed in trust and that each be paid $80 a month until the divorce case is settled.

FILM STAR'S STAGE WORK APPLAUDED

Blanche Sweet Appears in Hampton Del Ruth Play at Beaux Arts

BY EDWIN SCHALLERT

Interest and approval as manifest in the applause of a large audience attended upon the stage debut of Blanche Sweet last night at the Major Beaux Arts Theater. The occasion was the institution of a new play-giving enterprise by Robert W. Major, and the first production was of "Cherchez la Femme," by Hampton del Ruth. Miss Sweet was starred in the piece, which evolves a plot in which a murder mystery, a swindling scheme, and the heroine's effort to protect her husband and sister from being implicated form component elements.

"Cherchez la Femme" (Find the Woman) is not without its effective moments, melodramatically considered, but carries a rather heavy load of complications in a dual set of crimes. Federal and civic officers lay wagers as to which will catch prisoners, and both succeed before the close. Also romantic incidents are introduced which have comparatively little pertinent bearing on the main theme, for all that they seem to have. The dialogue shows evidence of having been padded and the padding runs to sentimental platitudes. For all that, the moments of action, when they arrive, are spirited enough, and some fair surprises are sprung here and there. By virtue of these the attention of the audience was held, ever through the play is in substance weak.

Miss Sweet has marked poise and a genuineness in her portrayal which will elicit approval from all who see her work. She has natural gifts which promise development in the stage medium. Among these chiefly are a notable earnestness and sincerity. A wider range of modulation and color for her voice would add to her performance, but its general qualities are more than creditable.

Of those who appeared in the support of J. Anthony Smythe, Brady Kline, Eugene Parker, Alta Allan, Harry S. Northrup had the more important parts, and Mr. Kline was especially good.

The Major Beaux Arts Theater appears as an attractive undertaking, in particularly as the little playhouse itself is very unique. The aim is to present new plays.

Chinese Shows "School Days" With Notables

Celebrities of stage and screen will impersonate naughty and angelic kids in the presentation of a modernised version of Gus Edwards's "School Days," novelty of the vaudeville stage, as the feature of Saturday's midnight matinee of Metro - Goldwyn - Mayer's "Hollywood Revue of 1929" at Grauman's Chinese Theater.

Stars of the gentler sex from whom the pupils will be chosen include Joan Crawford, Renee Adoree, the Duncan sisters, Polly Moran, Anita Page, Sally Starr, Marie Dressler, Lelia Hyams, Armida, Joyce Murray, Louise Greody and others.

Male notables from whom the schoolboys will be named include Ukulele Ike, Charles King, Benny Rubin, Lawrence Grey, Buster Keaton, Stan Laurel, Oliver Hardy, William Haines, Bobby Watson, Billy Bakewell, Arthur Lake and others.

"School Days" is one of Gus Edwards's most noted productions in a long list of stage specialties. The novelty will be presented in addition to a complete showing of the "Hollywood Revue of 1929" at the late-hour show.

El Capitan Has Noted Visitors

One of the most interested spectators at a performance of "Dancing Mothers," in which Belle Bennett is appearing with the Henry Duffy Players at El Capitan, was Mary Young, who portrayed the role of Ethel Westcourt on Broadway. Miss Young is here with her husband, John Craig, who is assisting in the production of "The Taming of the Shrew," in which Douglas Fairbanks and Mary Pickford are to costar.

By coincidence, Helen Hayes, now appearing in "Coquette," created the role of Kittens in which Mona Bruns is playing at El Capitan.

Included in the cast of "Dancing Mothers" are Ben Bard, Frank M. Thomas, Katherine Givney, Paulina French and others.

ROBERTS TO DIRECT SERIES OF COMEDIES

Stephen Roberts is starting his seventh consecutive year under the Educational banner by directing the first of the new series of all-talking comedies to be produced this year under the supervision of Jack White. Three of Educational's comedy stars are to be co-featured, Monty Collins, Vernon Dent and Jerry Drew.

It was Roberts's direction of two series of Educational comedies last season, one featuring the team of Collins and Dent, and the other Drew alone, that established these comics as favorites in the new field. Others in the cast include Phyllis Crane, Addie McPhail and William Irving.

NUMA IS PROUD FATHER

Numa, motion-picture lion star at Gay's Lion Farm, is the proud father of two cubs born yesterday, thus making a total of 152 lions on display at this five-acre jungle show place near El Monte. The new babies have been christened "Eleven O'Clock" and "Ninety-Nine" in honor of the forthcoming Elks' convention, and they will be guests of honor at one of the night dinner shows at the Elks' Club. This makes a total of eleven cubs, all less than three months old, at Gay's Lion Farm, and the new arrivals will be housed along with "Broadway Melody," "Dutch Girl," "Malaikah," "Clara Bow," and other babies in the new lion nursery.

Circus Film Has Patrician Role

Mary Duncan

One of the featured players in "Four Devils," current at the Carthay Circle Theater, is seen as a woman who is descended from generations of blue-blood ancestry.

PARAMOUNT BOOKS FILMS

A line-up of all-talking pictures is announced for the next six weeks at the Paramount Theater. The release schedule will give the Paramount a selection of products which will insure the theater's new policy of presenting "the whole show on the screen," it is said.

Clara Bow in her second talking picture, "Dangerous Curves," with Richard Arlen, starts tomorow at the Paramount, following the current showing of "The Man I Love." Adolphe Menjou will be seen and heard in "Fashions in Love," the 18th inst. The actor enters the new medium in this film.

Following the Menjou picture, the Paramount will screen the First National film, "Drag." Richard Barthelmess' second all-talking starring vehicle. The Four Marx brothers in "Cocoanuts," an enlarged version of their stage presentation with Mary Eaton, Kay Francos and Oscar Shaw, follows "Drag." The first week in August will see Charles "Buddy" Rogers heading a cast which includes Wallace Beery, Mary Brian, June Collyer, Henry B. Walthall and Natalie Kingston in "River of Romance." The film is the story "Magnolia," under which title the production was made.

Ted Lewis Will Bring Band to Orpheum Stage

Complying with many requests, the Orpheum Theater announces the triumphant return next week of Ted Lewis, inimitable "high-hatted tragedian of song," and his noted "Musical Klowns," with Eleanor Brooks and Arline Langan. Starting Saturday, they will present a new revel of song, dance, melody and fun.

Fresh from eastern and European triumphs, Lewis arrived here late in March and appeared for two weeks at the Orpheum. Attendance records at the house were smashed, and the demand to hold him over for a third week was forestalled by motion-picture contracts.

Lewis recently completed "Is Everybody Happy," his first feature talkie production directed by Archie Mayo at Warner Brothers' studios in Hollywood.

Actress Dances in 'Noah's Ark'

Dolores Costello's original ambition to dance finds fulfillment in "Noah's Ark," the spectacular Warner Brothers Vitaphone production that is in its last week at Warner Brothers Theater. In the modern sequence, she takes the part of a dancer, a role which she filled with success in real life prior to her motion-picture debut.

In "Noah's Ark" Miss Costello has a supporting cast including George O'Brien, Noah Beery, Louise Fazenda, Guinn Williams and others. Ten thousand extra people were used in the filming of some of the flood scenes. The story is by Darryl Zanuck, who also supervised the production and it was directed by Michael Curtiz.

Starting Monday at Warner Brothers Theater is "The Gamblers," adapted from the stage play by Charles Klein. In this drama there is a speaking cast including H. B. Warner, Lois Wilson, Jason Robards, George Fawcett, Johnny Arthur, Pauline Garon and others.

Horton Play to Leave Majestic

"Serena Blandish," with her sparkle and charm, is bidding adieu Saturday night to the Majestic Theater. After a successful run, the darling of Mayfair is still without the object of her matrimonial maneuvers—a husband.

"Serena" will continue to tread the boards of other theaters in other cities. Wherever it is staged, the production cannot compare with the spectacular scale on which Edward Everett Horton is producing the play at his Majestic Theater, it is said. The scenic effects and gowns are the most elaborate in Majestic history.

Included in the cast that will be seen together for the last time Saturday night are Edward Everett Horton, Sylvia Field, John Litel, Mitchell Harris, Rose Dione, Selmer Jackson and others.

POLO BECOMES POPULAR

Polo is becoming the popular game in Hollywood. James Gleason and William J. Cowen are playing daily, when work permits. A new horse was the birthday present given Jimmie recently by his wife, and he is an ardent enthusiast at the game.

Women Patrons Break Records by Attendance

"Madame X," M.-G.-M. all-talking photoplay with an all-star cast, has broken all records of the Fox Criterion for feminine patronage. Never in the history of the theater have women flocked in such overwhelming numbers to see any picture, it is stated.

Nine bales of handkerchiefs have been distributed to women patrons of the theater since "Madame X" first started. Five more bales of handkerchiefs yet remain to be distributed.

Ruth Chatterton, now at Paramount; Raymond Hackett, working as Colleen Moore's leading man, and Lewis Stone, at M.-G.-M., plan to make a joint personal appearance at the Criterion.

More than 4000 Southern California club women are arranging parties at the theater.

Theater Screens All-Star Cast

A double feature attraction comes to the Fox Boulevard Theater Thursday. "Trent's Last Case" is a mystery comedy drama with an all-star cast comprising Raymond Griffith, Raymond Hatton, Marceline Day, Lawrence Gray and Donald Crisp. Howard Hawkes directed and maintains a keen pitch of excitement throughout.

Thursday also brings back to the Fox Boulevard Lynn Cowan as master of ceremonies. A special "Homecoming Revue" will be given with a band of soloists and a pretentious stage offering with the Boulevard Girls. Cowan has just closed a seven-week engagement in San Francisco. He is a prolific song writer. Since his "Dream House" he has written in conjunction with Paul Titsworth, a member of the band, over thirty tunes.

Million Dollar Features Band

The Million Dollar Theater in its change of policy will offer the "California Syncopators" starting Friday in conjunction with the featured picture "Innocents of Paris," starring Maurice Chevalier, "the idol of France."

The booking of the "California Syncopators" is for one week only and immediately after their engagement at the Million Dollar will start on a tour of the major cities of the country under the auspices of a vaudeville circuit. Included in this aggregation of musical talent are girls who not only play their various band instruments but also give specialty numbers in the form of dance and song features.

FOLLIES HAS NEW SHOW

A pleasing burlesque with action and comedy is being presented in "Hippity Hop" at the Follies Theater this week. Max Coleman and Bumps Mack are a versatile comedy team and Evelyn Myers has pep and dash and keeps things moving at top speed. Louise Kellar and Mary Walton's unique specialties present versatility in their dancing. Syd Ray is a credit to the show. There is a typical dancing chorus of forty girls, which measures up to the standard set by the Follies management.

NEW FILMS ANNOUNCED AT LOEW'S

Productions from Various Studios Will Show During Summer

Harold B. Franklin announces a list of bookings for Loew's State Theater, including a number of offerings from various studios. First on the list is "Behind That Curtain," an all-dialogue outdoor picture from Fox, featuring Warner Baxter, Lois Moran and Gilbert Emery. It will start tomorrow, for a week's run.

Metro-Goldwyn-Mayer's sophisticated comedy-romance, "The Last of Mrs. Cheney," adapted from Frederick Lonsdale's play, will follow. Norma Shearer takes the part of the lady Raffles and is supported by Basil Rathbone, George Barraud, Herbert Bunston, Hedda Hopper, Cyril Chadwick and George K. Arthur are in the cast. The picture is all-dialogue.

"Masquerade," a Fox talkie, is next with Alen Birmingham, Lelia Hyams, Clyde Cook and Farrell Macdonald as the leads. The leading man takes a dual role and engages himself in conversation on the screen.

Clarence Brown's production, "Wonder of Women," also all-talking, will start the 25th inst. Lewis Stone, Peggy Wood and Lelia Hyams are its stars. The Fanchon and Marco stage ideas will continue to be presented as a regular feature of each weekly program.

Robert McWade Seen as Grouch in Duffy Drama

When Robert McWade left the Hollywood Playhouse last winter after the run of "Daddies," he vowed that he would not return here in another "grouch role." Now he is back as guest star with the Henry Duffy Players in "The Big Pond," in which he has the part of a hot-tempered and irritable American business man. Moreover, the role was written especially for him by the authors, George Middleton and A. E. Thomas.

"What could I do?" asks McWade. "As soon as I begin to reform, playrights come forward with another good 'grouch' part. Henry Billings is too good a role to refuse. I like it as well as anything I have played in seasons, except the father in 'New Brooms.' Then, too, the roles are much alike although in this instance I have a determined daughter instead of a rebellious son. So I've put off my stage reformation for another few months and meantime I'm enjoying myself acting the testy and unreasonable Henry Billings."

The cast of "The Big Pond" includes Lucile Nikolas, who appears in her original role of the daughter; Donald Randolph, James Bush, Leah Winslow and others.

Actor Carries Trunks Filled With Weapons

Walker Whiteside, who is appearing as guest star with the Henry Duffy Players at the President in "The Hindu," carries with him two trunks that are filled with swords and daggers of historic value. One of them was the property of Edmund Kean, the British actor, who used it on his opening night in London in "Richard III." Others are from noted collections of weapons.

"Most of these have sentimental values for me," says Whiteside. "Many of them were used in the earlier days of my stage career when I was appearing in Shakespearean repertoire. One of them was presented last winter when I was starring in New York in 'The Royal Box' by a descendant of Thomas Betterton, the sixteenth-century actor. It had been in his family for three centuries and was used by Betterton in his London appearances."

Whiteside has one of his favorite roles as Prince Tamar, the East Indian ruler, in "The Hindu." Included in the cast are Frank Hale, Gladys Earlcott, Donelda Currie, and others.

Schwartz Brings Plays to Mason

Maurice Schwartz, who will bring his Yiddish Art Theater to the Mason Opera House for an engagement beginning Sunday and ending the 14th inst., founded his present theater eleven years ago, with a small company of actors who all shared his enthusiasm for doing worthwhile plays in Yiddish. As founder and director of this company of artists, Schwartz has been the first American producer to introduce the plays of Bernard Shaw, Maxim Gordy and Henrik Ibsen on his stage.

The present repertory of the Yiddish Art Theater boasts nearly 100 plays. Mr. Schwartz does not limit himself exclusively to the classics, but gives his first opportunity to young playwrights, once he recognizes their talent.

"Jealousy" Has Successful Run

"Jealousy" will bring its successful engagement to an end at the conclusion of the performance on Saturday evening. Every effort was made through the New York booking office to extend the Los Angeles engagement at the Mason Theater but without success, owing to previous bookings.

Since the opening performance almost capacity audiences have ruled and have created a new record for the attendance at the Mason Theater during the present season. In the short space of less than one year, "Jealousy" has broken all records of gross receipts for nonmusical shows, it is said.

FOX WEST COAST THEATRES
Cool as a Mountain Top
LOEW'S STATE
LAST DAY
Bewitchingly New
BILLIE DOVE
in "CAREERS"
With Antonio Moreno and Noah Beery in All-Talking Emotional Thrill Drama
RUBE WOLF — RENIE RIANO
On The Stage With Fanchon & Marco Idea
One never knows what Life is Hiding
"BEHIND THAT CURTAIN"
William Fox All-Talking Drama
WARNER BAXTER
LOIS MORAN
GILBERT EMERY
RUBE WOLF
With Fanchon & Marco's "Dance Moods" Idea
35¢ TO 1 P.M.
FOX CRITERION
ONE WOMAN IN A WORLD OF MEN
Madame X
Attend the matinees and insure yourself good seats
LAST DAY FOX BOULEVARD THURSDAY
FOLLIES
TRENT'S LAST CASE
The Sensational Mystery Drama Abounding With Thrills & Coups
West Coast TAI KIE Theatres
LIZ
EGYPTIAN HOLLYWOOD
Last Times Today
MAURICE CHEVALIER
"Innocents of Paris"
All-Talking-Singing
FOX TALKING NEWS
UPTOWN
WESTLAKE
ARAGON
Latest Fox Talkies
FOX MOVIETONE NEWS
GRAUMAN'S CHINESE
FOX WEST COAST THEATRES
Old fashioned Whoopee
FLORADORA SEXTETTE OUTDONE
SEE AND HEAR the humorous music of the gay nineties by
MARIE DRESSLER - POLLY MORAN
BESSIE LOVE - GUS EDWARDS
UKELELE IKE - CHARLIE KING
SEE THESE LIST GROW
ONE OF THE HOTTEST HOWLS IN M.-G.-M.
HOLLYWOOD REVUE of 1929
2 Matinees—Owl Drug, 6th & Bdy., Owl Drug, 7th Hill, and Chinese Theatre GLadstone 5104
AT THE BILLION DOLLAR MIDNIGHT MATINEE
WARNER BROS. THEATRE IN HOLLYWOOD
LAST 5 DAYS
NOAH'S ARK
MONDAY
Warner Bros. VITAPHONE
100% ALL TALKING PICTURE
GAMBLERS
H. B. WARNER - LOIS WILSON
THE TIME THE PLACE AND THE GIRL
NO MATTER WHERE YOU SIT YOU'LL BE COOL
COMPSON
100% TALKIE
COLLEGIANS
DOUGLAS FAIRBANKS in The Iron Mask
Second Week
VAUDEVILLE - USUAL PRICES
PANTAGES
FRANKLIN PANGBORN PRESENTS
JONESY
THE WAIT LAFF IN TOWN
Jean Eastwood
Kenneth Gamet
Holmes Sullivan

PUBLIX THEATRES
4TH OF JULY!
This week's program of the Paramount and United Artists Theaters are dedicated to the Patriots of 1776 whose deathless spirit made it possible for us to live free lives of Freedom!
UNITED ARTISTS
A PUBLIX THEATER BROADWAY AT 1ST
HE GOES TO WAR
Henry King's Sono. Sound picture with ELEANOR BOARDMAN
The GLORIOUS 4th comes once a year. This GLORIOUS PICTURE is a thrill that comes once in a lifetime.
Bigger than any stage production in history
The FIRST "ALL WOMAN" WAR EPIC
35¢ TILL 1 P.M.
PARAMOUNT
DOORS OPEN 10 A.M.
LAST TIMES TODAY
Paramount's all-talking knockout Now to hot weather blues
RICHARD ARLEN in "THE MAN I LOVE"
with Mary Brian, Stepinska, and the "Ship Ahoy" ensemble
Tomorrow 2 BIG REASONS FOR CELEBRATING 4th of July and Clara BOW in "DANGEROUS CURVES"
PARAMOUNT'S ALL-TALKING RIOT
with RICHARD ARLEN
She has 'em! You'll see 'em! You'll love 'em! Those DANGEROUS CURVES of Clara's!
She's a laughing, loving, glowing Clara in a riotous role she was equipped to do fun-class-ically!
Also Big NEW ERA SHOW!
LOUISE DRESSER and her Police Band
The Sensational Star JAMES BARTON in Comedy WILTON CHARLES Paramount Boys
"4th of July"
JANET GAYNOR in "4 DEVILS"
TENS OF THOUSANDS Have Already Been Thrilled Beyond Measure by the Exquisite Voice of The Screen's Greatest Emotional Actress
EVENING PRICES 2.15 to 8.30
Attend the Matinee—Delightfully Cool Theatre—Same Great Performance
Ph. GR. 1104
3 Downtown Box-offices
Wilshire Box Office Open Daily 10 A.M.
The Sensational WILLIAM FOX Talking Hit
FOX CARTHAY CIRCLE
Carli ELINOR'S Orchestra
SIR CONAN DOYLE
In Movietone Scenes in connection with FOX MOVIETONE NEWS
MASON
LAST 4 NIGHTS AND 2 MATS.
FAY BAINTER in JEALOUSY
LAST MAT. SAT.
JOHN HALLIDAY
BEG. SUN. EVE., JULY 7—11 PERFORMANCES
MAURICE SCHWARTZ
And His Yiddish Art Theatre Players of New York in Repertory
Sunday, July 7—Tevye, the Dairyman
Monday, July 8—Lower Depths
Tues., July 9—Blacksmith's Daughter
Wed. Mat., July 10—Ghosts
Wed. Eve., July 10—Bloody Laughter
Thur., July 11—Wolves
Fri., July 12—Sabo
Sat. Mat.—July 13—Hard to Be a Jew
Sat. Eve., July 13—Seven Who Were Hanged
Sun. Mat., July 14—God of Vengeance
Sun. Eve., July 14—One-Act Plays
MAIL ORDERS NOW—SEATS AT BOX OFFICE NOW. PRICES: EVES., $1.50 TO $5; MAT. WED., $2 TO 75c; SAT. AND SUN. MAT. SAME AS EVES.
BROADWAY
TWICE DAILY 2:30 8:30
Hollywood's Supreme Entertainment
ALL-TALKING-ALL SINGING-ALL DANCING
A Cort Luncheon, Jr., Production
NOW PLAYING
BILTMORE
PRICES Mats. $1.00 Eves. $1.50 Sun. Nights $2.00
BELASCO
MATS. WED. AND SAT.
Helen Hayes in "Coquette"
IN THE UNFORGETTABLE DRAMA
THIS IS THE ORIGINAL STAGE PLAY WITH THE ORIGINAL COMPANY AND PRODUCTION, JUST AS SHOWN FOR AN ENTIRE YEAR AT MAXINE ELLIOTT'S THEATRE, NEW YORK
Felix Young presents "TOP O' THE HILL," a new play by Charles A. Kenyon co-starring HELEN MENKEN and WILLIAM BOYD. World Premiere at the MAYAN THEATER, MONDAY EVE., JULY 8. Prices for opening night ONLY, entire main floor, $5. No advance in prices for balcony. Seats on sale at box office.

Home Hints Entertainment

Of Interest to Women.

Shop News Timely Topics

SOCIETY

BY JUANA NEAL LEVY

Formal announcement is made this morning by Mr. and Mrs. O. M. Souden of 2190 Ponet Drive of the engagement of their younger daughter, Miss Orine Souden, to Edward Austin Calvert Hammond, Jr., son of Mr. and Mrs. Edward Austin Calvert Hammond of Cochrane Road, Beverly Hills. The wedding date is not yet announced.

Miss Souden was graduated from Marlborough School and is a senior at University of California at Los Angeles and member of Delta Gamma Sorority, while her fiance was graduated from University of California at Los Angeles and is a member of Alpha Sigma Phi Fraternity.

Bon Voyage Party

One of the lovely affairs of the day will be the luncheon and bridge with which Mrs. Fred Moyer Jordan is entertaining this afternoon at her home, 1550 South Hobart Boulevard, in honor of Miss Katherine Kedzie of Pasadena and Miss Lucille Cusenavich, who are sailing Saturday for Honolulu for the remainder of the summer.

Both honor guests were bridesmaids at the wedding of Mrs. Jordan (formerly Miss Beth Shuler) last fall, and the affair is one of the many bon voyage courtesies extended the voyageurs.

Mrs. Jordan will be assisted by Mrs. Joseph Kurtz Horton, Mrs. Martha J. Shuler, Miss Ann Fontron and Mrs. Jerold Wall.

A Hawaiian motif will be carried out throughout the appointments and table decorations, the large centerpiece depicting a Hawaiian scene with palm trees and grass hut, while tiny dolls wearing leis and grass skirts "walk" down the center of the table. Those included will be sorority sisters of the honor guests, who were graduated from University of California at Los Angeles, Mrs. Jerold Well, Mrs. Joseph Kurtz Horton, Mrs. Roy P. Kinmore, Mrs. James Lloyd, Mrs. Edward Meiching, Mrs. Franklin Soade, Miss Ann Fontron, Miss Dorothy Grannis, Miss Ruth McFarland, Miss Elizabeth Fontron, Miss Corinne Little, Miss Cynthia Fry, Miss Eleanor Smith, Miss Jocelyn Baker and Miss Mildred Stanford.

Bridge-Luncheon

Honoring Mrs. G. H. Morse, who leaves this week for Europe, a beautifully appointed luncheon and bridge were given Saturday afternoon by Mrs. Oliver E. Sergelken of South St. Andrews Place at the Pasadena Athletic Club. Those included were Mrs. Richard Green, Mrs. Frank Tatum, Mrs. Durwood Howes, Mrs. A. Llewellyn, Mrs. E. T. Fahey, Mrs. Erskine Girard, Mrs. W. C. Fertig, Mrs. Merritt Bittinger, Mrs. J. P. Getty, Mrs. F. H. White, Mrs. Morse and Mrs. Sergelken.

In Switzerland

Mrs. Harry Gray and Miss Loren Barton, who are touring Europe, are in Lucerne for some weeks and are registered at the Schweizerhof.

Mrs. Harry Eugene Andrews and her daughter, Miss Harriet Andrews of Virgil avenue, are at the Hotel Windsor Etoile in Paris.

At the Seaside

Enjoying a delightful outing aboard their yacht Siesta, Dr. and Mrs. Clayton Wheeler have been entertaining many week-end house parties as well as dinner and luncheon parties aboard the yacht.

At the dance at the Newport Yacht Club last Saturday Dr. and Mrs. Wheeler entertained week-end guests, including Mr. and Mrs. A. P. Michael Narlian and Mr. and Mrs. Ted Bradbury of Los Angeles, and Wednesday evening had a large swimming party followed by a buffet dinner. Their guests were Mr. and Mrs. Larry Wood, Mr. and Mrs. A. P. Michael Narlian, Mr. and Mrs. Ted Bradbury, Mr. and Mrs. Francis McDowell of Riverside, Mrs. Jean Lanning, Robert Gillette and Oscar Engblom of San Francisco.

They are leaving today for Catalina to remain for the rest of the week and are taking as their guests Mr. and Mrs. William Warmington, Mr. and Mrs. Larry Wood and Clayton Wheeler, Jr.

They are planning on fishing most of the time, but Dr. Wheeler hopes to get in a few rounds of golf at the Catalina links, as the course there is particularly good.

Summer Plans

Mr. and Mrs. Guy Price of Gramercy Place, who have just returned from an extended stay at Lake Norconian Club, are planning to leave shortly for their summer's vacation which will include two weeks at Hotel Del Coronado.

Mr. and Mrs. Price entertained with a charmingly appointed though small dinner party Wednesday evening at the Westport Beach Club, when their guests included Mr. and Mrs. Ralph P. Lewis, Mr. and Mrs. Robert Mathewson and Mr. and Mrs. John Sainpolis.

Yellow roses in silver bowls and tall yellow tapers were used in the table decorations.

Extensive Trip

Mr. and Mrs. M. B. Cohn and their daughters, Misses Berenice and Alice Cohn, and Mrs. Selig Cohn are sailing the 25th inst. aboard the Majestic for home. They will pass several weeks in New York City and also will visit in Washington, D. C., on their way home.

The party made the trip around the world aboard the Belgenland and toured all of Europe by motor car.

Miss Berenice Cohn is attending the Sarbonne University in Paris, this summer semester, and while in Brussels the family has made the Hotel Metropole its headquarters.

Invitations Issued

Cards of invitation are being issued for a reception Wednesday evening, the 10th inst., at the home of Hattye Mueller, 2466 Lyric avenue, Hollywood, honoring the celebrated Spanish piano virtuoso and pedagogue, Alberto Jonas, and Mrs. Jonas, the hours being from 7 to 10 o'clock and the hostesses including Marguerite Bitter, Blanche Rogers Lott, Lois Brown McMannis and Grace Helen Nash.

Davis-Schultz

The wedding of Miss Kathleen Davis of Senath, Mo. and Cleveland Schultz, Jr., of this city, on June 24 came as a complete surprise to their many friends.

Miss Davis, one of the most popular young women in Southeastern Missouri, was graduated from Senath High School and of Mrs. Ruffin's Conservatory of Music at Hornersville. The wedding culminates a romance of seven years. During the seven years they have been separated by thousands of miles, Mr. Schultz pursuing his studies in France while Miss Davis was completing her musical education.

The ceremony was performed in the chapel of the Mission Inn at Riverside. The bride was becomingly attired in white sport ensemble, carrying a shower bouquet of white roses and lilies of the valley. She chose as matron of honor, Mrs. Sue Schultz of Riverside, who also carried a shower bouquet of sweet peas and ferns. The ceremony was preceded by a solo "At Dawning."

Miss Davis was accompanied to California by her mother, who left for her home in Missouri immediately after the ceremony.

Mr. Schultz was graduated from Southwestern University, college of law, and recently passed the bar examination admitting him to practice law in California. He is a member of the Phi Delta legal fraternity.

After a honeymoon trip through Southern California, Mr. and Mrs. Schultz will be at home to their friends at 338 South Catalina street here.

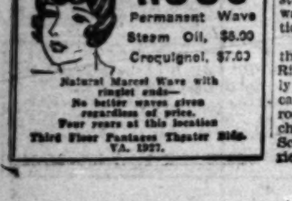

The regular charge has been not less than $15. To acquaint you with Weaver-Jackson's superior service you are now offered the same perfect Permanent Wave for only $8 Wholly Hand Complete including Shampoo and Finger Wave

Regardless of price, this is the *Finest Permanent Wave* possible for you to obtain anywhere. The creation of *Highly Trained Operators*. Exclusive, distinctive, satisfying and *Guaranteed*.

Weaver-Jackson Co. BEAUTY-SHOPS
Six South Olive Store, Grey Hollywood Blvd., 7136 Wilshire Blvd., Ambassador Hotel Pasadena, 731 South Broadway, Glen Signer Blvd., 102 North Larchmont, 5200 Wilshire Blvd., Glendale, Alhambra

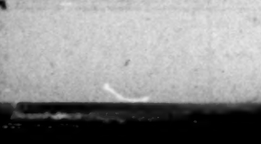
Enjoy a cool and refreshing Home Treatment
Belcano Facials
Achieve quick results
30 Treatments for $10.00
676 So. Lafayette Park Pl.
DUnkirk 0050
Open Sat. Nite Until 8:30
At Dept. Stores — At Beauty Shops

ROOS
Permanent Wave
Steam Oil, $5.00
Croquignol, $7.00
Natural Marcel Wave with ringlet ends—
No better waves given regardless of price.
Four years at this location
Third Floor Pantages Theater Bldg. VA. 1927.

SHE'S ON HONEYMOON IN NORTH

Couple Will Return Here on August 1

[Boye studios]

Mrs. Arthur James Howard

MR. AND MRS. ARTHUR JAMES HOWARD, whose wedding was an event of June 19 in Santa Barbara, are motoring through the north on their honeymoon, and after August 1 will return to make their home at 757 South Plymouth Boulevard.

Mrs. Howard formerly was Mrs. Carolyn Ives Boyle, daughter of Mrs. Rose Kneeland Ives of North Wilton Place. The wedding ceremony was read by Rev. Oliver Bronson, D.D. Herbert Billington Howard served his brother as best man.

A wedding breakfast followed the ceremony, those included being members of the two families and a few close friends.

OLD LASKY RANCH SOLD TO WARNERS

Famous Property Will be Used in Filming of Outdoor Talkies

Warner Brothers added 1000 acres to their already extensive studio holdings yesterday when they formally took over the famous old Lasky ranch in the San Fernando Valley just on the north side of the Hollywood Hills.

The deal was closed by Jack L. Warner, vice-president and production executive of Warner Brothers, through the W. I. Hollingsworth Realty Company. The area will be known hereafter as Warner Brothers Studios ranch.

"Although we have our Sunset Boulevard studio and our auxiliary studio, formerly known as the Vitagraph lot, which comprises forty acres, our elaborate production plans for the coming season made it necessary for us to have a great deal of additional space for exterior sets," Warner said.

The Lasky ranch is famous in film history and was extensively used for silent pictures. Sets are still standing on the old ranch which were built in 1916 for Wallace Reid's starring pictures.

Many old William S. Hart sets also are standing.

The ranch is beautifully wooded, and has an unbroken sweep from the edge of the Los Angeles River, opposite First National studio, to the crest of the highest mountain of the Hollywood range. It borders on one side on Griffith Park.

MAILED FIST HITS IN FRUIT PEST DRIVE

Ship Mess Boy Jailed for Trying to Bring Mangoes Ashore Without Permit

Evidence that the government will not countenance the carrying into this country of the dangerous Mediterranean fruit fly was given yesterday when United States District Judge James sentenced Robert Matova, a Japanese mess boy of the steamer Calawa, to three months in the County Jail.

It was charged that, unknown to officers of the vessel, the mess boy attempted to go ashore with a quantity of papayas and mangoes, in violation of an act of 1912, thus giving a chance for a spreading of the fruit pest. The young man was apprehended at the harbor. He pleaded guilty yesterday and was sentenced at once.

The law requires that all fruit brought into the country must be inspected first, which the mess boy admitted he tried to avoid.

YOUR BABY AND MINE

Mrs. Eldred will be glad to answer all questions pertaining to babies and children. A stamped and self-addressed envelope, forwarded to this office, will bring a personal reply.

This department offers leaflets on weaning and feeding the child from 6 weeks to 6 years, prenatal care and diet for the nursing mother, constipation, eczema, outfits for the new baby, sleeping, walking, teething, thumb sucking, ammoniacal urine, bed wetting, training in cleanly habits, periods of nursing, cod liver oil, orange juice, hives, worms, vomiting, refractory children, prune juice, lime water, rupture, styes and boils and cradle cap. Before putting a personal question about one of these subjects, it is better to send a self-addressed stamped envelope for the leaflet you need. If your particular problem is not covered in the above list, Mrs. Eldred will be glad to give you a personal reply.

Child Afraid to Sleep in Own Bed

Mrs. E. R. R. writes, "My little daughter and I read your column with great interest. I would like to ask you a few questions. Is it harmful for a child of 6 to swing? How long would you consider that she could swing without injury? Could you tell me how to train her to sleep alone? She slept alone until she was 4, then in the winter she kicked the covers off so that I took her in my bed. Since that time I have never been able to get her to sleep alone. She is very nervous and is afraid. She really tries hard, but just can't make it. I have put her bed beside mine and held her hand. She can't stand a light, not even the tiniest one, for she is used to going to bed in the dark. She has her own room and juvenile furniture and own linens, everything to make her comfortable.

ANSWER

Do you think it thoroughly advisable to let the child read the articles about behavior difficulties of other children? These are powerful suggestions which she may act upon some day. The column is for mothers, not for children. I don't believe I would. Just tactfully omit it.

Swinging shouldn't be harmful in any sense of the word, but like any activity shouldn't be carried on to the exclusion of other and different types of action. Don't forbid it, for that would only increase the child's desire to swing. If you think she is swinging too long (an hour might be a limit set) suggest some other thing she might enjoy doing.

The sleeping situation is a usual one. Dr. Thom, in his "Everyday Problems of the Everyday Child" says that even with care, almost all children sometime during the preschool period will show evidences of fear of the dark. It is really not the darkness that they fear, but of what may happen to them in the dark. He also says: "Being tolerant does not mean giving in to the child's demands for light or companionship, or perhaps attention, for this in itself would confirm the child's belief in the existing danger. Children are very apt to accept such concessions as evidences of real danger. Fear should be dispelled at the earliest possible moment by reassurance, which parents can give by reasoning with the child, and by giving him evidence that his imagination has played a trick on him. Patience and consideration, with a kindly and confident attitude, will do a great deal to eradicate these early fears."

Instead of allowing the child to come into your bed, I should insist that she stay in her own bed, even if for the time it is in your room. Assure her, and talk over with her, the impossibility of there being any danger to her. Give her a flashlight, for this will help dispel her fears by making an instant light available, but let her feel your confidence in her ability to get over this if she will make the necessary effort.

GUIDING YOUR CHILD

LIKE FATHER

By Mrs. Agnes Lyne

Robin is 5 years of age. He has reached that stage of development when he wants to be exactly like his father.

His imitation is so obvious that it is funny. He walks like his dad, he knits his brows just as his dad does when he wants to emphasize some point. He even digs his father's hat out of the closet and solemnly walks about with it when he thinks no one is noticing.

Nobody makes fun of him. His parents understand that Robin is growing from babyhood to boyhood. They know that wanting to be exactly like his father is as much a sign of his proper growth as that his baby teeth should drop out and new ones come in when he is 6 or 7.

Every normal, happy little boy goes through a period when his father's star is thus in its ascendancy. When your boy begins to imitate his father's ways it is a sign that the time has come when it is especially important that he and his dad should be chums. They should play games together. They should go on excursions from which, perhaps, even mother is excluded.

A father should represent to his son an attainable ideal. He should not be so perfect and remote as to be unapproachable.

As far as it is possible for two who are separated by more than a score of years, father and son should be on a basis of equality. When unquestioning subservience is exacted as the price of companionship the break which must come with adolescence is all the harder.

The father who has properly played his part observes how his son, during the years of adolescence, succeeds in freeing himself of the last vestige of psychological dependence. He has the pleasure of seeing the little boy who wanted to be like father achieve his goal at last.

DR. ROSANOFF HAS CLASS

A Tuesday and Thursday evening college class in psychiatric case work, in charge of Dr. Aaron Rosanoff was organized at university college, downtown division of the University of Southern California, last night at 7 p.m. on the thirteenth floor of the Transportation Building. Dr. Rosanoff was a participant in the program of the conference of social workers in San Francisco.

HEALTH and DIET ADVICE

by Dr Frank McCoy

author of "Eat Your Way to Health"

Dr. McCoy will answer personal questions on health and diet, addressed to Him care of the Los Angeles Times. Inclose stamped, addressed envelope for reply.

ELIMINATING GALL-STONES

As gall-stones are formed from the salts of solidified bile, it is often possible to dissolve these stones through changing the quality or quantity of the bile which is being formed. It takes years for gall-stones to develop, and may take months or even years to dissolve them enough so that they will pass out of the gall bladder.

I have found that the most rapid means of bringing about a breaking down of the gall-stones is through various forms of the fruit fast. During the fasting regime the cementing material holding the salts together will be more rapidly dissolved than it can be while the patient is living on only a restricted diet. Of course, the one who suffers from gall-stones cannot be on the fruit fast all of the time, but a series of fasts with a restricted diet between time will prove very effective.

In some cases the gall bladder is so filled with gall-stones as to almost resemble a bag of marbles. In these cases it is unreasonable to expect a complete cure. If the gall bladder is completely filled with stones, it is an evidence that it has taken many years for these to accumulate.

Frequently the functioning of the gall bladder is so impaired that it is impossible to get enough flow of bile through this organ to bring about the dissolution of the stones. In these cases, the best method of treatment is with surgery. If such a case is properly prepared before the operation, and the operation performed by a skilled surgeon, there is only a small amount of danger to the operation.

Those whose gall bladders contain only a few stones, or who are uncertain about the diagnosis should at least try a fasting cure before falling back on the operation. The best way to start the fasting treatment is to use the olive oil and grapefruit juice treatment. For several nights just before going to sleep, patient should take a mixture of four ounces of olive oil and four ounces of grapefruit juice. This mixture seems to stimulate the flow of bile more rapidly and does this better than any other treatment which I have ever had patients use. While on this treatment, the patient should take an orange or grapefruit fast during the daytime, using from four to eight ounces of the fruit juice every two hours. Those who are made nauseated by the olive oil can be content with just the fruit-juice fasting. The fast should be continued for from five to ten days and repeated, if necessary, every few weeks, patient using a diet in between times composed principally of nonstarchy vegetables with small amounts of such proteins as eggs and meat. No starches or sugars should be used during this time.

Other fruits may also be used in season, but the citrus fruit fast seems to be the best in the treatment of all gall bladder disorders. If those who have gall-stones or any other gall bladder disorder will try this treatment and then write to me, giving me a report about results, I will be glad to send any further instructions which I think might be helpful.

QUESTIONS AND ANSWERS

Heart Murmurs in Children

Question: Mrs. W. M. writes: "The doctors tell me that my little girl has heart murmur. Is it dangerous? Will she outgrow it? What causes it?"

Answer: Many young children through childhood and even adolescence will be found to have heart murmurs if a careful examination is made. In many cases such functional defects will disappear as the child's muscular system becomes more completely developed. Most cases can be cured within a short time by a treatment through dieting and exercising. The diet should consist of those foods and food combinations which do not produce excessive gas. The exercises should be with calisthenics carefully regulated by a physical instructor.

Gas in Ear

Q.: N. L. H. asks: "Is there such a thing as gas in the inner ear, and how would it affect a person, and what are the symptoms? Is there a cure?"

A.: There is an air passage from the throat to the inner ear so that an equal pressure of air should exist on both sides of the ear drum. Sometimes this eustachian tube becomes blocked and discharges form in the inner ear, making a pressure against the drum which is caused by a combination of the discharges and the air in the inner ear. This makes the feeling of pressure and often causes pain. Any ear specialist can temporarily open this tube and let out the air, and even the discharges will drain. Of course, a permanent cure depends upon removing the causes which produce the excessive discharge.

Yeast

Q.: M. H. writes: "I am troubled with stomach and intestinal gas. Would yeast be apt to cause more gas?"

A.: Yeast will cause more gas if used with a meal. If you want to experiment with the yeast treatment, take it when the stomach is empty.

Ludwig's Angina

Question: S. P. writes: "My boy has Ludwig's Angina. What do you advise for this condition?"

Answer: Your son's condition is too serious for me to advise you about a treatment through this column, but as you did not send your name and address I cannot reach you in any other way. Most of these cases are curable, and the most rapid results take place under a fasting treatment. The best way is to take the orange fast in the way I recommend it so much in this column.

Edible Tubers

Q.: Mrs. R. I. L. writes: "In taking up an ornamental grapevine, I found many large tubers, some of them weighing as much as four pounds, the inside of them looking very much like the meat of cocoanuts. Would like to inquire if they are edible."

A.: I have no way of knowing the name of the tubers you write about. I would advise you to take them to a seed man or nursery man who will no doubt be able to tell you what they are, and whether or not they are edible.

Reducing Blood Pressure

Q.: L. E. asks: "What is the physiological and chemical reaction on the system when taking orange juice for the reduction of blood pressure? Two days after the commencement of a five-day fast a well marked reduction is noticeable."

A.: The most effective means of restoring the blood pressure to normal is through fasting and dieting. The quantity of blood is decreased and its quality improved. Those with tense nerves relax more easily and where calcification of the arteries exists, a marked change takes place in the loss of some of this calcium. This makes the arteries more elastic and in this way lessens the blood pressure.

(Copyright, 1929, by The Bell Syndicate, Inc.)

CHEF WYMAN'S RECIPES

Every Tuesday and Friday at 2 o'clock Mrs. A. L. Wyman will conduct a free class and demonstration of good cookery in the lecture room of the Southwest Building, 130 South Broadway.

BAKED HAM WITH PINEAPPLE

Take a large thick slice of ham, trim off the rind, and cut the fat, all around the edge, if salty, soak in lukewarm water for about one hour, drain well, wipe dry, and place in a baking dish, spread thinly with prepared mustard, cover with syrup, drained from a can of sliced pineapple, sprinkle with brown sugar, add six or eight cloves, place in a moderate oven and bake until tender, basting occasionally with the syrup in the pan, fifteen minutes before serving, cover the top with slices of pineapple, and baste every five minutes with the syrup until the pineapple is well browned, serve from the baking dish, garnished with sprigs of parsley.

PEACH DARIOLES

Pare and divide into halves, sufficient peaches to make one quart, place in a saucepan, one cupful of sugar, and one cupful of water, add half of the peaches, and simmer slowly until tender, reserve six of the halves unbroken and rub the remainder of the cooked peaches through a sieve, return the puree to the syrup, moisten two tablespoonfuls of cornstarch with a little cold water and cook in a double boiler for ten minutes. Remove from the fire, add a tablespoonful of lemon juice and a fourth of a teaspoonful of vanilla, beat the whites of two eggs until stiff and dry and add them to the mixture while still hot; butter six small molds, coat with granulated sugar, place half of an uncooked peach in the bottom of each, fill two-thirds full with the cooked mixture, place in a pan of water, and bake in a moderate oven, turn out and serve at once with whipped cream.

FRESH TOMATO TART SALAD

Take pie pastry, roll out to half an inch in thickness, and cut out rounds with a large cutter, cut out an equal number of rounds with a doughnut cutter, prick with a fork, sprinkle lightly with grated cheese and bake until a light brown in a hot oven; place a plain shell on a nest of shredded lettuce, cover with a thick slice of tomato, the same size, cover with mayonnaise, place on top of it the shell which has the hole in the center, place in the hole, one large ripe olive, and serve at once.

CREAM OF CHICKEN LIVER SOUP

Cover one-half a pound of chicken livers with boiling water, and allow to cook until tender, when cool, put through a food chopper, melt one-fourth of a cupful of butter, stir into it, one-fourth of a cupful of flour, one-half a teaspoonful of white pepper, a tablespoonful of Worcestershire sauce, and gradually add four cupfuls of hot liquid, the chicken stock and milk, stir until it boils, then add the chicken livers, and just heat but do not boil; garnish each service with sliced lemon, and a spoonful of whipped cream.

Mrs. Wyman does not reply to letters, but requests for recipes are answered in the department. PRACTICAL RECIPES, published every Friday.—(All rights to reproduce reserved by A. L. Wyman.)

City Club's Tax Suit on Today

Trial of a suit brought by the Los Angeles City Club against Galen H. Welch, Collector of Internal Revenue, for recovery of taxes paid under protest, will begin today before United States District Judge James.

It is asserted by the club that it paid its income taxes for 1926 and 1927 on the basis that it is a social club. It is stated that the club is not a social, but a civic club, and thus made an overpayment of $3617.84, which amount it seeks to recover.

HOUSEHOLD SUGGESTIONS

Pick-Ups

Never water flowers when the sun is shining on them.

Small scraps of candles may be put together in a small cotton bag and brought out on ironing day to keep the irons from sticking.

Any fresh wound caused by rusty nails, knives, etc., should be painted immediately with iodine to prevent infection. Don't delay; do it at once.

Quick Work

If in a hurry to wash windows, do so with a chamois wrung out of warm water to which a small amount of household ammonia has been added. Rub the window well. Wring the chamois quite dry and wipe off the glass. There will be no need of further drying, as there will be no lint or moisture behind.

A Laundry List

Take the few minutes it requires to make a list of clothes sent to the laundry. It is the only way a housewife can recognise a claim and what is this measure to insure herself against loss?

Cleaning by Gasoline

People who clean their own clothes at home with gasoline should beware of the inflammable process. It is best to do the cleaning out of doors and the gasoline itself should be kept in the garage or shed, quite away from the rest of the house.

Five silver racing cups, valued at nearly 2000 ounces, were presented to the city of Richmond and Garden City, Surrey, in London recently for use in the annual regatta.

Back of the day's hot grind a glass of refreshing
BEN-HUR
Drip Coffee Iced

BECAUSE Ben-Hur Drip Coffee . . . made in the Ben-Hur Healthful Coffee-Maker . . . has the tannic acid and other objectionable substances filtered out (the substances that turn rancid in coffee when cooled) this new Ben-Hur *Drip* Coffee is especially adapted for iced coffee . . . invigorating . . . healthful . . . and satisfying

The Fashion Revue
Will be omitted
Thursday, July 4th
at the
Mary Louise
2200 W. 7th St.
Special Luncheon and Dinner served from 11:30 to 8:30
Music Dr.
Downtown Tea Rooms
2nd floor Security Bank Bldg.
7th at Grand
opp. J. W. Robinson Co.
VAndike 6745
11th Floor Barker Bros.
7th at Flower
ME. 1845

Hair Turning Gray?
Use this "Dye-less" Color Restorer
Gray hair has no terrors for the woman who uses Nourishine. In no sense is this a dye. It is a tonic, which feeds the hair roots. Just as a plant responds to the right chemicals, the natural color of your hair can be restored in a short time by Nourishine, used according to directions. All shades restored by the one liquid. Also cleans the scalp of all dandruff, stimulates growth of new hair. Used successfully by thousands. 8 oz. bottle $1.25 at drug and department stores. Send for booklet: Nourishine Mfg. Co., Washington Bldg., Los Angeles.

Nourishine
Restores Hair Color NOT a DYE

ONS

the sun

may be on bag day to

rusty painted prevent it at

ows, do out of small ia has w well. ry and will be

ne need of further drying and will be no lint or streaks behind.

A Laundry List

Take the few minutes requires to make a duplicate of clothes sent to the laundry. is the only way a laundry can cognize a claim and why should this measure to insure your clothes against loss?

Cleaning by Gasoline

People who clean their clothes at home with gasoline should beware of the perils of the process. It is best to do the cleaning out of doors and the gasoline itself should be kept in the garage or shed, quite protected from the rest of the house.

Five silver racing cups, weighing nearly 2000 ounces, won by the Duke of Richmond and Gordon, were sold in London recently for £17,000.

gravy

is to be judged on flavor you wouldn't make gallons at a time

Use one "season to taste" a pint of gravy much more accurately, for a similar reason Hills Bros. can use only a few pounds of coffee at a time, instead of in bulk, by this patented, continuous process. Controlled Roasting. The flavor is actually controlled almost. No other coffee can taste like Hills Bros. Coffee because no one is roasted the same way.

HILLS BROS COFFEE

Fresh from the original vacuum pack. Keenly sealed with the key.

© 1929

ke
day's hot grin
glass of refreshing
N-HUR
offee *Iced*

n-Hur Drip Coffee . . . 25
he Ben-Hur Healthful Cof-
has the tannic acid and
able substances filtered out
s that turn rancid in *all*
ooled) this new Ben-Hur
Drip Coffee is especially adapted for iced coffee . . . invigorating . . . healthful . . . and satisfying

The Fashion Revue

Will be omitted
Thursday, July 4th
at the
Mary Louise
2200 W. 7th St.

Special Luncheon and Dinner served from 11:30 to 8:30

Music *Dr. 0021*

Downtown Tea Rooms
2nd floor Security Bank Bldg.
7th at Grand
opp. J. W. Robinson Co.
VAndike 6745
11th Floor Barker Bros.
7th at Flower
—ME. 1841

rning Gray!
-less" *Color Restorer*
for the woman who uses Nourishine. It is a tonic, which feeds the hair, responds to the right chemicals, the color can be restored in a short time according to directions. All shades restored. Cleans the scalp of all dandruff and stimulates growth of new hair. Used successfully by thousands. 8 oz. bottle $1.25 at drug and department stores. Send for free booklet: Nourishine Mfg. Co., 1906 Washington Bldg., Los Angeles.

Nourishine
Restores Hair Color NOT a DYE

NIGH DESCRIBES FIGHT IN CANYON

Battle Involving Actress Features Divorce Suit

Film Director Used Fists on Edward Usher, Jr.

Jeane Jarvis With Football Player at Time

Sensational details of "the battle of Laurel Canyon," when Edward Usher, Jr., former football star, and William Nigh, film director, are asserted to have fought over the favors of Miss Jeane Jarvis, film actress, were given in Superior Judge Dooling's court at the divorce trial of Nigh and his wife yesterday.

Nigh, whose real name is Emil Kruschke, evaded an appearance on the witness stand when charged with assault by Usher, when he went to the Justice Court at El Monte, twenty miles from the city, and paid a fine on a plea of guilty to a lesser offense. The more serious charges later were dismissed by one of ex-Dist.-Atty. Keyes's deputies.

Mrs. Citta Kruschke, who brought the suit against the film director, asserted in her complaint that her husband was overly familiar with Miss Jarvis. To prove this allegation, Ward Chapman, Mrs. Kruschke's attorney, asked Kruschke about the Laurel Canyon episode.

QUESTIONED ABOUT FIGHT

"You saw Miss Jarvis come out of the Anderson house with this man Usher and after shouting 'Get him, but don't hurt the woman,' you struck him with an automobile crank, didn't you?" Chapman asked.

Kruschke then apparently lost his temper and with a gesture of disgust toward his questioner turned to Judge Dooling.

"Do I have to go through all this again, when the charges against me were dismissed?" the witness asked.

"Answer the question," ruled the court.

"No, I didn't hit him with any auto crank!" Kruschke shouted.

"Well, you were jealous of him, weren't you?" Chapman insisted.

Kruschke's attorney, Frank E. Adams, interposed an objection.

"What did you hit him with, then?" continued Mrs. Kruschke's counsel, withdrawing his former question.

HIT HIM WITH FISTS

"I hit him with this—and this!—" shouted Kruschke, making passes in the air, first with one fist, and then the other. "But I wasn't jealous. I was striking in self-defense."

Attorney Chapman then stated that the director and his wife effected a reconciliation after the fight so Kruschke could ask for leniency from the prosecutor.

Further questions directed at Kruschke brought the admission that Miss Jarvis lived at his home for a year and a half.

"But it was a business arrangement," said the director. "Just business. I was the landlord, and she the tenant. She paid me rent. At one time I borrowed thousands of dollars from her, and we pooled our earnings in various enterprises."

KEPT HOUSE FOR HIM

Kruschke also admitted that under the "joint business arrangement" he paid for Mrs. Kruschke's automobile upkeep and the allowance that he was giving her under a separation agreement effected in 1923.

"But Miss Jarvis was helping me in my screen work and she and her mother kept house for me," Kruschke declared. "It was only a business arrangement."

Testimony in the case will be resumed today and probably will last all day, attorneys on both sides stated.

AUTOIST FACES DEATH TRIAL

Earl S. Ammerson of 3317 Longfellow street, must stand trial by Superior Court on two manslaughter charges, Municipal Judge McConnell ordered yesterday at the conclusion of his preliminary hearing. The court fixed bail pending trial at $5000.

Dep. Dist.-Atty. Bialock introduced witnesses who testified that Bert J. McIntee and Alexander Finley were fatally injured in an automobile crash on June 21, last, when Ammerman drove his car into a truck parked near the intersection of Riverside Drive and Duval street. The two men were passengers in Ammerman's automobile. Detective-Lieutenant Bradley read into the record an asserted confession by Ammerman, in which he admitted having a few drinks of wine before the collision.

LIGHT SHED ON TALLMAN CASE

Benson Captain Questioned by Fitts's Aide

Nature of Information Not Yet Disclosed

Investigation Likely to Take New Turn

New evidence which may result in the District Attorney's office handling the case of William Loren Tallman, under indictment for the murder of Mrs. Virginia Patty, from a different angle was obtained yesterday in the questioning of Capt. Sohst, master of the steamship Admiral Benson, from which Tallman made his escape, according to Dep. Dist.-Atty. Shelley, in charge of the case.

Other than to say that something heretofore not brought out in the police investigation and which possibly may develop into something of value in the case, Shelley declined to comment.

Besides the captain, members of the crew who came in contact with Tallman on board the boat were questioned and their statement taken by a shorthand reporter for the record. The questioning was conducted aboard the Admiral Benson and was necessary to complete records of the office, Shelley said.

Tallman was seen last at 8:20 p.m. on the second night of the boat's trip between Los Angeles and San Francisco and is believed to have disappeared between that time and 9:25 p.m. of the same night as the Admiral Benson was nearing the northern city, Shelley said.

The body of Mrs. Patty was found about a month ago trussed up in a closet of a Union-avenue apartment-house. The apartment had been rented by Tallman under another name, they charged. Tallman took passage on the Admiral Benson and when he learned he was accused, escaped.

U.S.C. FETE GETS BOOST IN EUROPE

Faculty Members Abroad Invite Learned Groups to Attend 1930 Event Here

Seven faculty members of the University of Southern California who are traveling in Europe this summer constitute a courier committee of the semicentennial celebration which is to be held June 4 to 6, 1930, to mark the fiftieth anniversary of the founding of the Trojan institution in Los Angeles. An official invitation from the board of trustees and the president of the University of Southern California is to be presented by the Southern California professors to European institutions, learned societies, and selected individuals to attend or be represented at the celebration.

Included in the group in Europe this summer are Prof. Roy L. French of the department of journalism; Dr. Kenneth M. Bissell of the department of French; Dr. Mary Sinclair Crawford, dean of women; Dean A. C. Weatherhead, Prof. Clayton M. Baldwin, and Mrs. Louise Strong Griswold of the school of architecture; and Prof. Rene Belle of the department of French.

Dean Justin Miller of the school of law is lecturing in the summer session of Columbia University. Miss (Dr.) Bessie McClenahan of the department of sociology is spending the summer in Y.W.C.A. work at Asilomar, Cal. Dr. A. S. Raubenheimer is teaching in the University of California at Berkeley; and Dr. W. D. Moriarty of the department of economics is on the summer session faculty of Utah Agricultural College.

AUTO AGENTS ON WAY FROM CHINA TO OHIO

Mark D. Moody and Oshisuke Komatsy, sales representatives in China for a large American motor car manufacturing concern, began the last lap of their journey to Cleveland in a Western Air Express plane yesterday morning. It was the first time that Komatsu, who has spent the greater part of his life in interior China, ever rode in an airplane. According to Moody, who has been actively engaged in the automotive business for many years in the Orient, commercial aviation is being rapidly developed in China and Japan. The two men plan to visit the plant of the company they represent.

COLORADO RALLY FRIDAY

The July rally of the Colorado State Society will be held Friday evening at Moose Hall, 1034 South Grand avenue, it was announced yesterday. There will be dancing and a program.

Guest Stabbed in Party Fight May Lose Life

An entertainment for three friends in Miss Velma Holngran's apartment at 1306 West Eleventh street late Monday night may cost the life of Joe Allen, 28 years of age, as the result of a knife wound in the right lung received in a fight which broke up the party.

Allen is in a critical condition at the General Hospital, and Lloyd A. Roberson, 27, of the Eleventh-street address, is held in the prison ward of the same institution, charged with attacking Allen, according to police reports.

Roberson, police say, admits wielding a pocket knife during the altercation. Roberson's arm is in a plaster cast as the result of an oil-field accident last March.

Youths Steal Woman's Purse

Two youthful purse snatchers eluded Mrs. L. C. Colberg of 253 South Figueroa street early yesterday morning after a spectacular chase down Figueroa street, the woman reported to police. The purse contained $3 and the manuscript of a short story, she said.

Mrs. Colberg said she was near First and Figueroa streets on her way home when the yeggs, apparently Mexicans, leaped at her from an alley. Two boys approximately 12 years of age were standing in the alley as the woman neared it and apparently were acting as lookouts for intended victims, Mrs. Colberg told officers.

BURNETT CONVICTED IN PATERNITY CASE

William C. Burnett is the father of two children born out of wedlock to Dora Coffin and is guilty of failing to provide for them, Municipal Judge Galbreth decided yesterday. Burnett will be sentenced today. Burnett denied that he is the father of the children, Norma Dean Coffin, 5 years of age, and Robert Eugene Coffin, 2. Miss Coffin, on the witness stand, told a dramatic story of being given a wedding ring by Burnett's former wife when she was informed of the children, and being told that she, and not Mrs. Burnett, deserved to wear the ring. Burnett's wife later obtained a divorce, testimony introduced by Deputy City Prosecutor Kaufman showed.

BOWL SETS NEW RECORD

Almost Complete Sellout of Boxes Attests Great Interest by Angelenos in Forthcoming Symphonies

Indicative of the interest in the forthcoming season of summer symphonies at Hollywood Bowl to be inaugurated next Tuesday, is the almost complete sellout of boxes, reported yesterday by the management.

A factor in stimulating this heavy advance sale of the choice locations is declared to have been the three-weeks' drive conducted by fourteen of the most influential social and musical clubs of the city under the captaincy of Mrs. Leiland Atherton Irish.

BARELY SHORT OF GOAL

"The advance seat sale campaign, while it fell barely short of its goal of $20,000, has had a most healthful effect in galvanizing the rank and file of music lovers into early action, so that the Bowl is setting a record this year in pre-season seat sales," Mrs. Irish reported today.

In the meantime, finishing touches are being applied today to the great new welded steel shell in the Bowl, which replaces the temporary frame structures which were dismantled from year to year to clear the stage for al fresco presentations.

Tickets for the season were put on sale yesterday at the Broadway Department Store, where the Bowl Association has located its main downtown ticket office.

Tickets also are on sale at Wiley B. Allen Company, 720 South Broadway; Birkel Music Company, 446 South Broadway; Bullock's, Seventh and Broadway; Philharmonic box office, Fifth and Olive; Wilshire Music Company, 606 South Western, and all branches of Platt Music Company, and Gittelson Brothers.

Forty-two suburban localities also began to dispose of Bowl admissions in the past week.

PIGGLY WIGGLY

These prices effective Wednesday—Friday—Saturday July 3rd, 5th and 6th.

Corned Beef Libby's Brand 12-oz. Can 19c

Pork and Beans Campbell's Brand Per Can 8c

Ivory Flakes Purest, yet Cleansing Small Pkg, 7½c. Large Pkg.... 18c

Chocolate Ghirardelli Ground Sweet 1-lb. Can 29c

Jap Rose Soap Transparent Glycerine 3 Bars 23c

Del Maiz Corn A new breed of golden corn No. 2 Can 14c

String Beans Twin Peaks—While they last No. 2 Can 12½c

Machine Soap Fort's Brand Large Pkg. 34c

Clorox (Limit 4 Bottles) 2 Bottles 25c

Ripe Olives Elsinore large size No. 1 Can 15c

Spinach Del Monte Brand No. 2½ Can 14c

Picnic and Outing Suggestions

Kraft Swiss Cheese ¼-lb. 15c
½-lb. 29c

Hollywood Star Cookies Per lb. 25c

Delaware Punch 6½-oz. Bottle 5c (Deposit on bottle 1½c)

Mission Tuna No. ½ Can .. 15c

Armour's Ham Loaf 7-oz. Can ... 22c

Tree Tea Orange Pekoe ½-lb. Pkg. 38c

Palmdale Dill Pickles 8-oz. Can .. 13c
No. 2½ Can 23c

Beach Balls Made of real live rubber
16-inch size $1.69
10-inch size 89c

BEST FOODS Relish Spread ½ Pint Jar.. 25c
Pint Jar 45c

Fanning's Bread and Butter Pickles 2 Jars 47c

Canada Dry The Champagne of Ginger Ales Per Bottle 16½c

Fruit and Vegetable Specials
(Effective Friday and Saturday)

Watermelons Genuine Klondike sugar sweet. Per lb. 2c

Sweet Corn Choice, tender ears. Per doz. 40c

HAS YOUR WIFE A CAR OF HER OWN?
You'll be surprised at the scores of good used cars available on easy terms. See— TIMES WANT ADS

Dyas
"TWO STORES TO SERVE YOU"
HOLLYWOOD AT VINE SEVENTH AT OLIVE

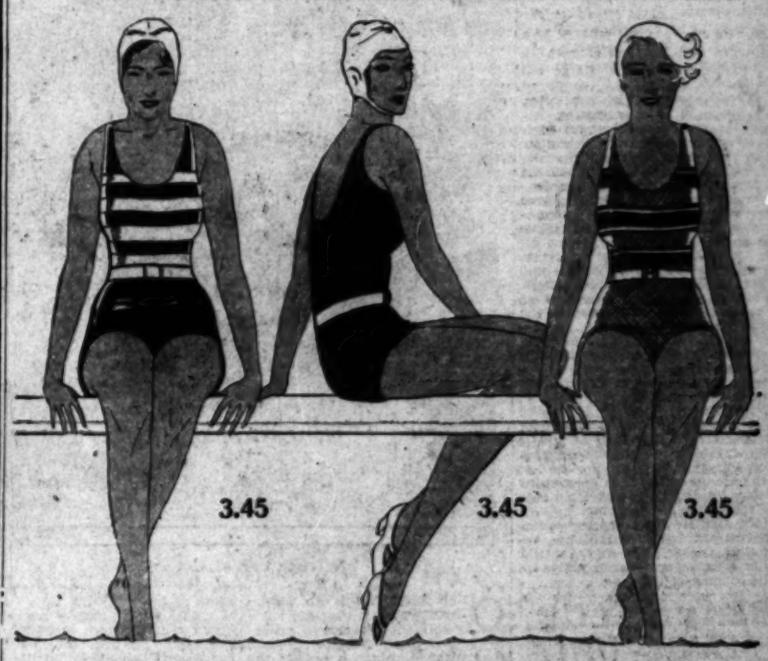

Last-Minute Sale of 1000 Women's All-Wool
Bathing Suits 3.45

Bathing suits that embody boundless smartness for the bounding deep! All wool, ribstitched . . . meaning they fit snugly when wet and smartly when dry! Gay plain colors and striking striped tops!

—low back styles or regulation!
Women's and misses' sizes . .
—one thousand to choose from—all at 3.45

DYAS CO.—BOTH STORES—LOWER STREET FLOOR

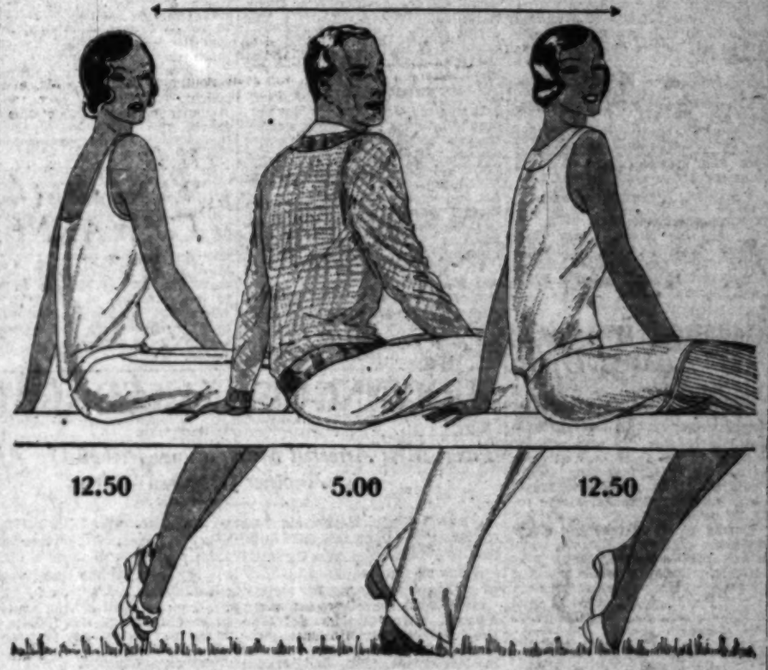

SALE! Silk Sports Frocks
—of heavy washable crepe! 12.50

Women's and misses' washable silk crepe dresses of the type one needs at least two of . . . sleeveless, of course, with skirts pleated in various effects. New low back style! Can be worn with various separate jackets and sweaters to give the ensemble effect. Pastel colors in every hue! Only 12.50.

BOTH STORES—LOWER STREET FLOOR

Men's White Gabardine Tennis Pants 5.00

The vacation necessity in any man's wardrobe! . . White gabardines— correct, comfortable and cool for active sports. . . Or . . for those who would be different, white flannels with a modernistic shaded stripe . . . new and individual! 20.00.

Men's Fine Count Linen Knickers with Leather Straps—Sizes 29 to 42 . . 7.50

DYAS CO.—BOTH STORES—LOWER STREET FLOOR

Subtle-Toned Gardenias 1.00 ea.
White, flesh, blue, maize, and capucine . . . lend a cool, aloof charm to midsummer ensembles. Natural and exceptionally larger size flowers.

Pleated Chiffon Scarfs 1.95 ea.
in summer pastels soften necklines in a most flattering manner . . . These are exceptional values at this specially low price. 1.95!

Handkerchiefs From Spain 50c ea.
Women's fine linen handkerchiefs with scalloped edges and dainty hand embroidery . . . may be had in white or any of the soft pastel shades.

DYAS CO.—BOTH STORES—STREET FLOOR

MRS. PANTAGES GIVEN RESPITE

Warrant Not to be Served for Two Weeks

Doctor Makes Report to District Attorney

Theater Man's Wife Accused in Auto Death

Service of a warrant on Mrs. Lois Pantages and her arraignment on a second-degree murder charge will not be possible for two weeks, in the opinion of Dr. Charles W. Decker, appointed by the District Attorney's office to examine Mrs. Pantages and report on her condition.

Mrs. Pantages, wife of Alexander Pantages, theater owner, is charged in a complaint issued by the District Attorney with second-degree murder growing out of an automobile collision between an automobile driven by her and one driven by Joe Rokumoto at the intersection of Sunset Boulevard and Serrano street on June 16, last. Rokumoto, a Japanese gardener, later died as a result of injuries sustained in the crash, it is charged.

Since the mishap, Mrs. Pantages has been confined in a hospital suffering from serious injuries, preventing the service of the warrant and her arraignment, according to Dep. Dist.-Atty. Jones. It was to ascertain her physical condition for the benefit of the District Attorney's office that an examining physician was appointed, he said. For the last ten days Jones has been questioning witnesses, due to the uncertain date of the preliminary hearing.

Dr. Decker plans another examination and report in ten days, according to Dep. Dist.-Atty. Costello, with whom Jones is associated in the conduct of the case.

BEACH CLUB MADE UNIT OF L.A.A.C.

Santa Monica Organization Merges on Basis Similar to Pacific Coast Body

Consolidation of the Santa Monica Athletic Club with the Los Angeles Athletic Club on a basis similar to the consolidation of the Pacific Coast Club at Long Beach and the Los Angeles Athletic Club was authorized last night when the membership of the Santa Monica organization approved the action taken by the board of directors.

The Santa Monica Athletic Club is the oldest club of its kind in the ocean front section. It has a membership of 550 and is reported to be in good financial condition.

The technical details of a mutual membership arrangement are being worked out by the directors of the two clubs and announcement of the future activities of the Santa Monica club will be made shortly from the headquarters of the Los Angeles Athletic Club.

The Santa Monica club buildings are to be materially improved at once and architects are to begin plans for a new club building.

With the consolidation the Los Angeles club will have five similar organizations associated with it. They are the Pacific Coast Club, Riviera Country Club, California Yacht Club, Los Angeles Athletic Club Gun Club and the Santa Monica Athletic Club.

Fresno Fire Losses Drop

FRESNO, July 2.—A decrease of almost 50 per cent in the aggregate fire loss of this city was effected during the last fiscal year as compared with the preceding twelve months, reports filed with Mayor Leymel by Fire Marshal Moore today showed.

During the fiscal year just closed the losses aggregated $249,030, while in the previous year they were $488,800. The past year was the first in which Ralph Williams, former Fire Marshal, served as chief of the department, and Moore as Fire Marshal.

June losses were less than 10 per cent of the total for the corresponding month last year, the figures for the respective periods being $6390 and $68,774. The number of fire alarms was correspondingly lower during the past month, Moore said.

GAS COMPANY GETS PERMIT FOR LINE

HANFORD, July 2.—The Kings county Board of Supervisors today granted a permit to the Southern California Gas Company to lay a six-inch welded high-pressure main from its plant here to the Tulare county line, nine miles distant, by way of Grangeville Boulevard. The gas company is one of the several companies seeking a franchise in Central California for the operation of a natural gas system to be fed by the Kettleman Hills field.

VICTIM OF AUTO NEAR DEATH

Surgeons Operate to Save Young Woman Felled at Crossing

Mrs. Silva Mendoza, 25 years of age, was perhaps fatally injured by an automobile as she crossed the intersection at First and Utah streets last night. The driver of the car gave his name and license number to witnesses and then drove away before the police arrived.

Mrs. Mendoza, who lives at 118 North Anderson street, was taken to the Georgia-street Receiving Hospital where physicians operated in the hope of saving her life.

AUTO SUPPLANTS ALARM CLOCK

Machine Runs Down Hill Into Bedroom

All That's Left of Motor Car

OVERSLEEPING is an impossibility when a runaway automobile crashes into your bedroom at 7 a.m. This is the one that plowed through a wall at the home of Mr. and Mrs. Ross Grant at 2121 Lyric avenue yesterday. Mrs. Grant is shown surveying the wreckage. The machine had been left parked two blocks up the hill.

RUM GANG TERRORIZES GIRL

Amazing Story of Intrigue and Threats Told by Young Mother Who Wants to Quit "Racket"

With a price on her head and in terrifying fear that its payment would be exacted, a 19-year-old Texas girl yesterday appealed to police for protection; and in so doing, under the gentle questioning of detectives, she revealed a dramatic story of the primrose path that began at illicit love, then led to active association with a notorious bootleg ring and finally terminated in repentance.

The girl's name is Jackie Browning, alias Bobby Hines, and though still under 20 years of age, she said she is the mother of a 3-year-old daughter, whom she has placed in the care of friends here. She expects, however, to take the baby and go to Texas soon to begin life anew. She is being held as a material witness against Tom Colby, 30, of 1043 West Sixth street, who as the result of her disclosures was taken in custody at his home on a charge of suspicion of violating the Mann Act.

THREAT CHARGED

It was not primarily for the purpose of bringing about Colby's arrest that the girl went to Georgia-street station yesterday, but to ask for protection against a sinister threat which she said had been made on her life by liquor racketeers whose names, when she mentioned them to the officers, were promptly recognized as familiar leaders of a rum-running ring.

To Detective-Lieutenants Harrah and Miller she declared she is positive an Italian whom she knows of only as Tony has been ordered to "take her for a ride," on which he was to be paid $1000.

According to the detectives, she said she met Colby at Clarendon, Tex., where her parents are living, and ran away with him to Los Angeles, where for several months they lived together at various addresses. Through Colby, she asserted, she made the acquaintance of members of the liquor-running gang.

RUM RUNNING TRIED

A few months ago she fell out with Colby and left him, according to the officers, and in desperation over her financial plight she cultivated the nodding acquaintance she had formed with the bootleggers, ultimately hiring out to them as a runner.

Climaxing a succession of arguments, she said, the ringleaders threatened her life, commissioning "Tony" to do the job.

In retaliation, she told the detectives, she then presented herself to Federal authorities and entered their employ as an undercover agent. She has been working for them for some weeks, she said, and now she wants to turn her back on all of it. To that end, she told the detectives, she is looking forward to the collection of a pay check which the prohibition authorities owe her, whereupon she intends to take her baby and go back to Clarendon.

SHOOTING GIRL JAILED AGAIN

Texas Miss Arrested Many Times Picked Up After Another Jamboree

Rudell Heath, 21-year-old Texas girl who announced her arrival in Hollywood by taking five shots at her suitor in a drug store on New Year's Day in 1928, walked into Central Station last night to settle a dispute over her 16-year-old sister and got herself booked on the eighth charge of law violations during her stormy residence here.

Garrett P. Rider of 1448 South Alvarado street, accompanied Miss Heath to the police station, declaring that Miss Heath's mother, now in Jacksonville, Tex., had written asking him to urge Rudell to return home with her younger sister, Bernice.

GO TO POLICE STATION

When he suggested the return of the sister during a conversation in an automobile at the rear of Miss Heath's apartment at 410 North Coronado street last night, he told Detective Lieutenants Massey and Kirksey that Rudell bit a chunk out of his arm and further protested by hitting him in the head with a gun.

"Sure, we can settle it at the station," Rider told police Miss Heath said.

The pair drove to Central Station and when Miss Heath announced herself she was placed under arrest as a fugitive and booked on suspicion of forgery growing out of a complaint issued in June, 1928, by the District Attorney's office.

Capt. Trainor, head of the central robbery detail, dispatched Massey and Kirksey to the Coronado-street address to wait for Bernice Heath.

BURGLARIES CONFESSED

While they were "staked out" there they took into custody Donald A. Murdock, 18, who said he resides at Miss Heath's address. He was booked on suspicion of robbery after police say he confessed to three robberies, executed last night in Hollywood within the space of a half-hour. They said he admitted collecting a total of $70 from two oil stations and a candy store. Police were attempting to connect him with Miss Heath's activities.

Rudell Heath was fined $1 for attempting to shoot her asserted lover when she was allowed to plead guilty to a simple assault charge on February 7, 1928.

Between the time she was arrested for the shooting and her trial, she was picked up in a downtown department store and charged with suspicion of burglary. She was fined $50 for attempting to steal a hat.

Two days later Miss Heath went on local police records when she was charged with driving while intoxicated, hit-and-run, failure to render aid and battery growing out of a traffic crash in which she struck an automobile.

Less than a week after she finished her sentence Miss Heath was arrested on a drunk charge.

Inquest Awaits Testimony of Crash Victims

TULARE, July 2. — Inquest over the body of Raymond Alves, 24 years of age, of this city, who died yesterday following a struggle of thirty hours for his life against injuries sustained in an automobile accident near Tipton Sunday, will not be held until three other young men companions are able to testify, according to Coroner Hadley. Alves sustained a crushed chest and other injuries.

Paul Capino, 20, is in a serious condition from a fractured skull and broken ribs, arm and collar bone. Frank Moca and Tony Souza are also being cared for at the hospital, but their condition is less grave.

Alves, driver of the car, is said to have been driving at a high rate of speed. Endeavoring to pass another car, his machine swerved off the road into a ditch and was crumpled against a telephone pole.

Funeral services will be conducted from Gobles parlors tomorrow morning. The young man leaves a brother and sister here, and a brother and two sisters in Coast cities. His parents live in Dercinia, Azores Islands.

BLAST DEATH REPORTED

VISALIA, July 2.—Tommy Tompkins, formerly of this city and Fresno, died in New Orleans on June 5 as result of injuries sustained when a boiler exploded in a factory in which he was working, according to word received here today. Tompkins was the husband of Mrs. Ethel Tompkins of this city, formerly Miss Ethel Norman, and leaves his widow and a small son.

SHIPPING NEWS

AND ACTIVITIES AT LOS ANGELES HARBOR

MERCHANT SHIP AID PROJECTED

Shipping Board Launches New Policy Movement

Trade and Postal Bureaus to Co-operate in Survey

Committee Chosen to Report Findings to Hoover

BY WALDO DRAKE

Plans for formulation of a new merchant marine policy were jointly announced yesterday by the United States Shipping Board, the Department of Commerce and the Postoffice Department, whereby, it is hoped, all government aid and agencies may be concentrated toward rapid development of the nation's new merchant fleet.

An interdepartmental committee has been formed, consisting of Postmaster-General Walter F. Brown, Secretary of Commerce Robert P. Lamont and T. V. O'Connor, chairman of the Shipping Board, to direct the survey. Study of the situation and formulation of the new policy will this week be placed in the hands of a subcommittee headed by Second Assistant Postmaster-General W. Irving Glover.

Mr. Glover's committee will map a definite basis upon which may be determined the future course in the development and maintenance of an effective American merchant marine. Special attention will be given to the following factors:

(1.) Study of the merchant marine la wof 1928 (Jones-White Act,) dealing specifically with increased use of American-owned bottoms for mail and cargo transport in foreign service.

(2.) Increased and effective use of the government's revolving fund of $250,000,000 to stimulate shipbuildi : in American shipyards.

(3.) Study of world trade routes, with an idea to opening of new shipping services and ocean mail contracts.

(4.) Laying down of a new policy to hasten the disposition by sale of the Shipping Board's laid-up fleet.

Upon conclusion of its survey, the full committee, headed by Secretary of Commerce Lamont, will consult with President Hoover before the definite merchant marine program is mapped out.

VISITS OF NORWAY SHIPS SIGNIFICANT

Four units of the Norwegian merchant fleet owned by the Klaveness Line of Oslo will have visited the port during the twenty-four hours ending tomorrow morning. The influx of the fleet marks the decision of Klaveness and Fearnley and Eger interests to select Los Angeles Harbor for Pacific Coast terminus of its new fleet of motor liners which late this month will inaugurate express freight service to the Orient.

Yesterday morning, the Klaveness freighter Siljestad came in to take bunkers, carrying a lumber cargo from Port Alberni, B. C., to east coast, while late yesterday the firm's Nordvard arrived in ballast from Manila, loaded bunkers and sailed for Puget Sound to load lumber for Buenos Aires.

This morning, the Klaveness motorship Fernmoor will arrive from Gulf ports for cargo and bunkers and sail for Japan. Tomorrow, the line's steamer Snestad will put in for bunkers en route from Kohsichang, China, with a rice cargo for Santa Domingo, Cuba. On the 10th inst., the Klaveness tanker Sir Osborne Holmden is due from England to load fuel oil at the Shell terminal and on the 15th inst. the Solstad, of the same fleet, will come in from Hamburg to load at the Union docks for North Europe.

Importance of Los Angeles Harbor as port of call for around-the-world cruise liners was increased yesterday, when Rolland Jenkins, cruise manager of the International Mercantile Marine Company, announced that when the company's Red Star liner Belgenland calls here next December, she will double her regular visit to two days.

"In our five previous annual cruises of the Belgenland, we found that our passengers left Los Angeles, after a stay of a day only, feeling that they had seen but little of Southern California, said Mr. Jenkins, who arrived from New York yesterday by air for a survey of I.M.M.'s west coast offices.

"Under our new arrangement, passengers may accept dinner engagements or they can arrange overnight tours of the Southland. As the Belgenland usually arrives here with 350 passengers and embarks at least 100 more at this port, we feel that Los Angeles should be counted among our leading cruise ports."

The Quaker Line freighter Orient, which inaugurated the line's San Diego service by her call there this week, came in yesterday to discharge 4000 tons of pipe and steel cargo here from Delaware River ports. The Orient, in command of Capt. G. F. Naujack, will depart for the north on the 6th inst.

Quaker Line officials announced yesterday that alternate steamers of the intercoastal fleet will hereafter call westbound at San Diego, giving a ship there every fortnight. The second ship will be the West Katan, due at San Diego on the 14th inst.

From Los Angeles to Europe in eight days is the aim of Albert Hichen, Beverly Hills insurance broker, who will take off here on the 8th inst. to set a California-to-France record.

Mr. Hichen holds Ticket No. 1 for the first plane scheduled to leave here on the 8th inst. in the new air-rail service of the transcontinental Air Transport Company, which Col. Charles A. Lindbergh is expected to pilot. Arriving in New York at 9:45 a.m. on the 10th inst., Mr. Hichen will sail at 10 p.m. the same day for Cherbourg aboard the White Star liner Majestic, which crosses the Atlantic in five and a half days.

Thus he expects to view the shores of France less than eight days after his departure from Los Angeles.

Herbert Brookes, new Australian Commissioner-General for the United States, is expected to arrive here from Sydney on the 12th inst., and will hold several conferences with Southland industrial leaders before he proceeds to New York, to be his headquarters.

AIR MAIL SCHEDULE

(Shall be ready as possible.)

Eastbound (day schedule:) Leaves Los Angeles, 7:05 a.m. daily, except Sunday, connecting at Salt Lake City with eastern lines. Arrives Salt Lake City, 2:45 p.m., Mountain Time; Chicago, 6 a.m., Central Time; New York City, 6:40 a.m., Eastern Time. (Closing time for eastbound mail: Arcade Station, 6:30 a.m.; airport, 7:05 a.m.; main postoffice and substations, 8:30 a.m.)

Eastbound (night schedule:) Leaves Los Angeles, 7 p.m. daily, arrives Salt Lake City, 2:45 a.m., Mountain Time; Chicago, 6 p.m., Central Time; New York City, 6:40 a.m., Eastern Time. (Closing time: Arcade Station, 6 p.m.; airport, 6 p.m.; main postoffice and substations, 5 p.m.)

Westbound (day schedule:) Leaves New York City, 11 a.m., Eastern Time; Chicago, 9 a.m., Central Time; Salt Lake City, 9:10 a.m., Mountain Time; arrives Los Angeles, 5:50 p.m., Pacific Time.

Westbound (night schedule:) Leaves New York City, 8 p.m., Eastern Time; Chicago, 6 p.m., Central Time; Salt Lake City, 9:10 a.m., Mountain Time; arrives Los Angeles, 4:15 p.m., Pacific Time.

Connections leaves Los Angeles, 12:05 p.m. daily, arrives Bakersfield 1:30 p.m.; Fresno, 3 p.m.; San Francisco, 8 p.m. Medford, Or., 9 a.m.; Portland, 11:30 a.m.; Tacoma, 1:50 p.m.; Seattle, 2 p.m.

Coastwise southbound: Leaves Seattle, 11:45 p.m.; San Francisco, 1:15 p.m.; arrives Los Angeles, 6:15 p.m. (Closing time for northbound mail: Arcade Station, 10:30 p.m.; Air mail boxes, 10 to 10 p.m.)

VESSELS SAILING

Wednesday, July 3—

Caddospeak, Seattle via San Francisco, 5 p.m.
Anten, Brisbane, 5 p.m.
Catalina, Avalon, 8:30 a.m.
Avalon, Avalon, 2 p.m.
Suveid, San Francisco, 5 p.m.
Harvard, San Diego, 3 p.m.
Seattle, Seattle, Bremen and Antwerp, 1 p.m.

Thursday, July 4—

Admiral Schley, San Diego, 4 p.m.
Humboldt, San Francisco, 5 p.m.
Harvard, San Francisco, 4 p.m.
Yale, San Diego, 3 p.m.
Catalina, Avalon, 8:30 a.m.

Friday, July 5—

Ruth Alexander, San Diego and Ensenada, 5 p.m.
Yale, San Francisco, 5 p.m.
Ruth Alexander, San Diego, 5 p.m.
Port Armstrong, Norfolk and Baltimore, 5 p.m.
Chiyo Maru, Manzanillo, Balboa and South American West Coast, prom.
London Importer, London and Liverpool, 5 p.m.
Catalina, Avalon, 10 a.m.
Avalon, Avalon, 8 p.m.

VESSELS IN PORT

Midnight, Tuesday, July 2

PASSENGER VESSELS

Calawali, steamer
Caddospeak, steamer
Anten, steamer (Swed.)
Suveid, steamer
Seattle, motorship (Ger.)
Catalina, steamer

CARGO VESSELS

Malang, steamer
Silveroak, motorship
Borgsa, motorship (Nor.)
John Christensen, steamer
Golden Star, steamer
Golden Forrest, steamer
Kinderdyk, steamer (Dutch)
Mobile City, steamer
El Cedro, steamer
Chile Ortega, steamer (Br.)
Golden Dragon, steamer
Orient, steamer
Pacific Oak, steamer
Silverpine, motorship (Br.)
Florence Luckenbach, steamer
Nordvard, motorship (Nor.)
Montanan, steamer
Corvus, steamer
Canadian Observer, steamer (Br.)

OIL CARRIERS

District of Columbia, tanker
Derache, tanker
W. F. Elliot, tanker
San Manuel, tanker (Br.)
Cedarhurst, tanker
Kekoskee, tanker
Lehigh Dollar, tanker
Swiftsure, tanker
Kekoskee, tanker
La Placentia, tanker
W. C. Fitzsimmons, tanker
Emidio, tanker

LUMBER CARRIERS

Brea, steamer
Quinault, steamer
Katherine Donovan, steamer
Martha Brohner, steamer
Tamalpais, steamer
Daisy Gray, steamer
Glendarvie, steamer
Astoria, steamer
Stagway, steamer

LOCATION OF BERTHS

Outer Harbor—35 to 73.
San Pedro—74 to 98.
West Basin—101 to 149.
Wilmington—150 to 199.
East Basin—200 to 204.
Terminal Island—205 to 241.
Long Beach—Not numbered.

Sun, Moon and Tide

July 6 July 13 July 21 July 29

BY U. S. COAST & GEODETIC SURVEY

WEDNESDAY, JULY 3

Sun rises 4:45 a.m., sets 7:09 p.m.
Moon rises 1:38 a.m., sets 4:03 p.m.

TIDES, LOS ANGELES HARBOR

July—	Low	High	Low	High
3	1:00 0.1	7:03 5.8	13:40 2.0	20:05 6.4
4	1:49-0.6	8:05 5.7	13:46 2.1	21:11 6.9
5	2:36-1.2	9:03 5.6	14:46 2.2	22:11 7.3
6	3:20-1.5	9:53 5.6	15:39 2.1	23:01 7.4
7	4:01-1.6	10:36 5.6	16:26 2.0	23:46 7.3
8	4:39-1.6	11:15 5.6	17:08 1.8	24:26 7.0
9	5:16-1.4	11:50 5.6	17:47 1.7	24:59 6.6
10	5:51-1.1	12:24 5.7	18:25 1.5	25:31 6.2
11	6:26-0.6	12:54 5.8	19:02 1.3	25:59 5.8

NOTE—Tides are given in order of occurrence: first column denotes time and second column height in feet above or below mean low water. Light face type denotes a.m. tides; bold face denotes p.m.

RADIO REPORT

The Radio Corporation of America, in co-operation with the United States Health Service and the Seaman's Institute, will receive requests through the KSE station at Los Angeles Harbor for medical and surgical services for ships at sea.

LOS ANGELES STATION

Noon, July 1

MALLEMAKI, Balboa for Los Angeles, 2188 miles south of Los Angeles.
PHOBOS, Balboa for San Francisco, 2110 miles south of San Francisco.
NEW YORK, Balboa for Los Angeles, 2193 miles south of Los Angeles.
EDGAR F. LUCKENBACH, Los Angeles for Balboa, 943 miles north of Balboa.
MALCHASE, Los Angeles for Balboa, 637 miles north of Balboa.

ARRIVALS AND DEPARTURES

ARRIVED, TUESDAY, JULY 2

Ship	Time	From	Operator
MARTHA BUHNER, steamer	12:15 a.m.	Coos Bay-Ventura	Andrew F. Mahony
CATHERINE DONOVAN, st	1:30 a.m.	Grays Harbor	Donovan Lumber Co.
LAKE FRANKLIN, steamer	1:30 a.m.	Eureka	Pacific S.S. Co.
POINT LOMA, steamer	1:30 a.m.	San Diego	Hart-Wood Lumber Co.
EL CERRO, steamer	1:30 a.m.	San Marcos Is.	Acct. Shipg. Corp.
CHARLES PHELPS, st.	2:00 a.m.	Coos Bay	Olympic S.S. Co.
FRANLEY DOLLAR, steamer	2:30 a.m.	Port Alberni	Dollar Line
FEDERAL, steamer	3:00 a.m.	Port Bragg	National S.S. Co.
FERNMOOR, motorship (Nor.)	4:00 a.m.	San Diego	Hart-Wood Lumber Co.
J. R. GORDON, steamer	4:00 a.m.	Philadelphia	G. D. Mallory
ADMIRAL SCHLEY, steamer	4:00 a.m.	Coos Bay	Wilson Bros. & Co.
NORDVARD, motorship (Nor.)	4:00 a.m.	San Francisco	Associated Oil Co.
HILVO MARU, tanker	4:00 a.m.	Philadelphia	J. F. Gallagher & Co.
CARL A. LUCAS, tanker	4:00 a.m.	San Francisco	Holland-American Line
SEAFIRE, tanker	4:00 a.m.	San Diego	Star & Crescent Trans. Co.
J. A. KNUDSEN, tanker (Nor.)	4:00 a.m.	New York	Richfield Oil Co.
NEW JERSEY, tanker	4:00 a.m.	San Diego	Pacific S.S. Co.
SHABONEE, tanker (Br.)	4:00 a.m.	Olcum	Union Oil Co.
G. C. COOPER, tanker	4:00 a.m.	Union Bay	Can. National Steamships
ST. CAPITAN, steamer	4:00 a.m.	Avalon	Wilmington Trans. Co.
CARLOS, steamer	4:00 a.m.	San Francisco	Acct. McCormick S.S. Co.
PHILIPPE HANRY, steamer	4:00 a.m.	Seattle	Admiral Oriental Line
LERBC, tanker	4:00 a.m.	Portland	Dollar Line

DUE TO SAIL

Ship	Berth	For	Operator
CADDOPEAK, steamer	180	Seattle-S.F.	Nelson S.S. Co.
ANTEN, steamer (Swed.)	210	Brisbane Tr. Aus.	S.S. Co. of Gothenburg
SUVEID, steamer	157	Manila	Nelson S.S. Co.
SEATTLE, motorship (Ger.)	157	Hamburg	Hamburg-American Line
HARVARD, steamer	157	San Diego	Los Angeles S.S. Co.
CATALINA, steamer	157	San Diego	Wilmington Trans. Co.
AVALON, steamer	185	Avalon	Wilmington Trans. Co.
MALANG, steamer	185	San Francisco	C. D. Mallory & Co.
HONGAN, motorship (Nor.)	185	San Francisco	Fred C. Dunn
JANE CHRISTENSON, steamer	157	San Francisco	Arrow Line
KINDERDYK, steamer (Dutch)	157	London	Holland-American Line
SEATTLE CITY, steamer	157	Seattle	Isthmian S.S. Lines
CAPE ORTEGAL, steamer	33	San Francisco	H.L.M. Meyer & Co.
SILVERPINE, motorship (Br.)	2206	Orient-S.F.	Keyr Line
NORDVARD, motorship (Nor.)	180	New York	Klaveness & Co.
CORVUS, steamer	185	Isthmian S.S. Lines	Isthmian S.S. Lines
STANLEY DOLLAR, steamer	2121	S.F.-Orient	Dollar Line
Steamer	172	New York	American-Pioneer Line
FERNMOOR, motorship (Nor.)	Anc.	Osaka	Pacific S.S. Co.
ADMIRAL SCHLEY, steamer	154	S.F.-Tacoma	Pacific S.S. Co.
BESOCHE, tanker	180	Portland	Union Oil Co.
SAN MARCOS, steamer (Br.)	185	Seattle	Anglo-Mex. Petr. Co.
KEKOSEE, tanker	L.B.	Olcum	Richfield Oil Co.
LA PLACENTIA, tanker	150	Olcum	Union Oil Co.
CHARLES PHELPS, steamer	185	Point Wells	Standard Oil Co. of Cal.
CAPT. A. F. LUCAS, tanker	80	Astoria	Standard Oil Co. of Cal.
TAMALPAIS, steamer	185	Eureka-S.F.	Little River Redwood Co.
SEAWAY, steamer	185	Seattle	G. D. Walker, Inc.
EMIDIO, tanker	238	Portland	General Petroleum Corp.
CANADIAN OBSERVER, s.s. (Br.)	51	Victoria	Canadian Nat. S.S.

PACIFIC REDWOOD, Los Angeles for Balboa, 507 miles north of Balboa.
SUNELSECO, Los Angeles for Balboa, 739 miles north of Balboa.
SURMICO, Los Angeles for Balboa, 735 miles north of Balboa.
LEMUEL BURROWS, Los Angeles for Balboa, 993 miles north of Balboa.
DOCKET, Los Angeles for Balboa, 783 miles north of Balboa.
DELAWARE SUN, Balboa for Los Angeles, 2104 miles south of Los Angeles.
NOTRE DAME DE FOURVIERES, Balboa for Los Angeles, 1529 miles south of Los Angeles.
PETNICOLA, Balboa for Los Angeles, 1900 miles south of Los Angeles.
BIRMINGHAM CITY, Los Angeles for Balboa, 586 miles north of Balboa.
STANDARD ARROW, Balboa for Los Angeles, 758 miles north of Balboa.
CHILOIL, Channel for Los Angeles, 3189 miles south of Los Angeles.
CHILSCO, Antofagasta for Los Angeles, 7347 miles south of Los Angeles.
HONOLULAN, Los Angeles for Balboa, 516 miles south of Los Angeles.
JOSEPH SEY, Los Angeles for Balboa, 1018 miles north of Balboa.
CALMAR, Balboa for Los Angeles, 1171 miles south of Los Angeles.
ROMULUS, Balboa for Los Angeles, 1099 miles south of Los Angeles.
SUNBEAM, Balboa for Los Angeles, 1501 miles north of Balboa.
OAKMAR, Los Angeles for Balboa, 975 miles north of Balboa.
WILLAMOLDY, Balboa for Honolulu, 1479 miles north of Balboa.
CHALLENGER, Balboa for Los Angeles, 1712 miles south of Balboa.
GEORGE W. BARNES, Balboa for Los Angeles, 1178 miles south of Los Angeles.
SANTA MONICA, Los Angeles for Honolulu, 3212 miles southeast of Honolulu.
WILLSBORO, Balboa for Los Angeles, 1814 miles north of Balboa.

8 p.m., July 1

EL CEDRO, San Mateo for Los Angeles, 83 miles southeast of Los Angeles.
HAWAIIAN STANDARD, Los Angeles for Honolulu, 2089 miles east of Hilo.
EMERGENCY FLEET, Los Angeles for Buenos Aires, 310 miles south of Los Angeles.
CITY OF PANAMA, Acapulco for Manzanillo, 15 miles south of Acapulco.
ECUADOR, San Francisco for Balboa, at Champerico.
WASHINGTON, Balboa for Los Angeles, 1067 miles south of Los Angeles.
K. R. KINGSBURY, Los Angeles for Balboa, 1000 miles north of Balboa.
R. C. T. DODD, Los Angeles for Balboa, 2052 miles south of Los Angeles.
GUATEMALA, Balboa for San Francisco, at Champerico.
CHILBAR, Los Angeles for Tocopilla, 1625 miles south of Tocopilla.
NIAGARA, Vancouver for Honolulu, 488 miles east of Honolulu.

Noon, July 2

FLORENCE LUCKENBACH, Balboa for Los Angeles, 73 miles south of Los Angeles.
SWIFTSURE, Balboa for Los Angeles, 74 miles south of Los Angeles.
PACIFIC CEDAR, Balboa for Los Angeles, 432 miles south of Los Angeles.
H. M. STOREY, Antofagasta for Los Angeles, 5556 miles south of Los Angeles.
KEKOSKEE, Balboa for Los Angeles, 115 miles west of Los Angeles.
HEPWORTH, Los Angeles for Balboa, 3595 miles north of Balboa.
SHABONEE, Yokohama for Los Angeles, 5555 miles west of Los Angeles.
J. R. GORDON, Balboa for Los Angeles, 1370 miles south of Los Angeles.
J. L. LUCKENBACH, Balboa for Los Angeles, 1500 miles south of Los Angeles.
HERMAN FRASER, Los Angeles for Balboa, 593 miles south of Los Angeles.

UNITED STATES NAVAL CRAFT IN PORT

Midnight, Tuesday, July 2

AIRCRAFT SQUADRON

LEXINGTON (carrier.)
SARATOGA (carrier.)

DIVISION 5

COLORADO (flagship.)

FLEET BASE FORCE

PROTON (flagship.)
SAGE (minesweeper.)
ALGONMA (tug.)
WATER BARGE No. 30.
CHANGBORS Nos. 23 and 24.
TERN (minesweeper.)

DUE TO ARRIVE

July 9—Henderson (transport) from Honolulu.
July 18—Cuyama (tanker) from Pearl Harbor.

DUE TO SAIL

July 5—Procyon (flagship base force) for San Francisco.
Note: The above schedule is taken from the latest schedule issued by the commander-in-chief of the United States battle fleet.

ARRIVALS AND DEPARTURES

ARRIVED, TUESDAY, JULY 2

Ship	Time	From	Operator
OINTO MARU, steamer (Jap.)	2304	Hilo	Nippon Yusen Kaisha
HARVARD, steamer	185	San Francisco	Los Angeles S.S. Co.
CATALINA, steamer	185	Avalon	Wilmington Trans. Co.
AVALON, steamer	185	Avalon	Wilmington Trans. Co.
CHARLES R. McCORMICK, jr., s.s.	2700	San Diego	McCormick Steamship Co.
FRANLEY DOLLAR, steamer	2370	Coos Bay	Dollar Line
FEDERAL, steamer	172	Fulpandan	Amer.-Pioneer Line
FERNMOOR, motorship (Nor.)	Anc.	Galveston	Fernley & Eger
J. R. GORDON, steamer	1370	Galveston	Union Sulphur Co.
ADMIRAL SCHLEY, steamer	154	Port Angeles-S.F.	Pacific S.S. Co.
NORDVARD, motorship (Nor.)	17	Antwerp	Flood Line
HILVO MARU, tanker	180	Honolulu	Nippon Yusen Kaisha
CARL A. LUCAS, tanker	97	San Diego	Standard Oil Co. of Cal.
SEAFIRE, tanker	173	Philadelphia	Texas S.S. Co.
J. A. KNUDSEN, tanker (Nor.)	Anc.	Coos Bay	Acct. Chile Exp. Co.
NEW JERSEY, tanker	172	Wilmington	Pacific S.S. Co.
SHABONEE, tanker (Br.)	Anc.	Yokohama	Standard Trans. Co.
G. C. COOPER, tanker	98	Richmond	Standard Oil Co. of Cal.
D. G. SCOFIELD, steamer	180	Newport-Ventura	Pacific Steam Navig. Co.
ST. CAPITAN, steamer	185	Prescott	E. K. Wood Lbr. Co.
CARLOS, steamer	156	Grays Harbor	Donovan Lbr. Co.
PHILIPPE HANRY, steamer	197	Portland	J. R. Hanify
LERBC, tanker	238	Davenport	General Pet. Corp.

DUE TO SAIL WEDNESDAY, JULY 3

Ship	Berth	For	Operator
CADDOPEAK, steamer	180	Seattle-S.F.	Nelson S.S. Co.
ANTEN, steamer (Swed.)	210	Brisbane Tr. Aus.	S.S. Co. of Gothenburg
SUVEID, steamer	157	Manila	Nelson S.S. Co.
SEATTLE, motorship (Ger.)	157	Hamburg	Hamburg-American Line
HARVARD, steamer	157	San Diego	Los Angeles S.S. Co.
CATALINA, steamer	185	San Diego	Wilmington Trans. Co.
AVALON, steamer	185	Avalon	Wilmington Trans. Co.
MALANG, steamer	185	San Francisco	C. D. Mallory & Co.
HONGAN, motorship (Nor.)	185	San Francisco	Fred C. Dunn
JANE CHRISTENSON, steamer	157	San Francisco	Arrow Line
KINDERDYK, steamer (Dutch)	157	London	Holland-American Line
SEATTLE CITY, steamer	157	Seattle	Isthmian S.S. Lines
CAPE ORTEGAL, steamer	33	San Francisco	H.L.M. Meyer & Co.
SILVERPINE, motorship (Br.)	2206	Orient-S.F.	Keyr Line
NORDVARD, motorship (Nor.)	180	New York	Klaveness & Co.
CORVUS, steamer	185	Isthmian S.S. Lines	Isthmian S.S. Lines
STANLEY DOLLAR, steamer	2121	S.F.-Orient	Dollar Line
Steamer	172	New York	American-Pioneer Line
FERNMOOR, motorship (Nor.)	Anc.	Osaka	Pacific S.S. Co.
ADMIRAL SCHLEY, steamer	154	S.F.-Tacoma	Pacific S.S. Co.
BESOCHE, tanker	180	Portland	Union Oil Co.
SAN MARCOS, steamer (Br.)	185	Seattle	Anglo-Mex. Petr. Co.
KEKOSEE, tanker	L.B.	Olcum	Richfield Oil Co.
LA PLACENTIA, tanker	150	Olcum	Union Oil Co.
CHARLES PHELPS, steamer	185	Point Wells	Standard Oil Co. of Cal.
CAPT. A. F. LUCAS, tanker	80	Astoria	Standard Oil Co. of Cal.
TAMALPAIS, steamer	185	Eureka-S.F.	Little River Redwood Co.
SEAWAY, steamer	185	Seattle	G. D. Walker, Inc.
EMIDIO, tanker	238	Portland	General Petroleum Corp.
CANADIAN OBSERVER, s.s. (Br.)	51	Victoria	Canadian Nat. S.S.

WEST CAPE, Balboa for Los Angeles, 933 miles south of Los Angeles.
NEW JERSEY, Balboa for Los Angeles, 294 miles south of Los Angeles.
SURMICO, Balboa for Los Angeles, 288 miles south of Los Angeles.
DEBUSYLINE, Tocopilla for Los Angeles, 440 miles south of Los Angeles.
POINT GORDA, Balboa for Los Angeles, 478 miles south of Los Angeles.
NORWICH CITY, Los Angeles for Balboa, 204 miles south of Los Angeles.
CHINESE PRINCE, Los Angeles for Yokohama, 75 miles west of Los Angeles.
CONVUS, Longview for Los Angeles, 43 miles north of Los Angeles.
CALIFORNIA, Los Angeles for Tocopilla, 253 miles south of Los Angeles.
S. A. PERKINS, Los Angeles for San Marcos, 501 miles south of Los Angeles.

2 p.m., July 2

CHARLES R. McCORMICK, San Francisco for Balboa, 1080 miles south of San Francisco.
MISSOULA, Balboa for Los Angeles, 644 miles south of Los Angeles.
WEST MILLER, Los Angeles for Montevideo, 5115 miles south of Los Angeles.
LEELANAU, Davenport for Los Angeles, 182 miles north of Los Angeles.

SAN FRANCISCO STATION

2 p.m., July 2

D. G. SCOFIELD, San Francisco

TRANS-PACIFIC MAI

Following schedule of sailings provided by the Los Angeles office:

July 4, from San Francisco, for China, Japan, Korea, Manchuria, Siam, Straits Settlements, Canton, French Indo-China, Dutch East Indies, Philippines and Hawaii.

July 4, from Los Angeles, specially addressed correspondence, Panama, South and Central America.

July 5, from Los Angeles, specially addressed correspondence for Panama, South and Central America.

July 6, from Los Angeles, for Hawaii.

July 6, from Los Angeles, for west coast Guatemala and Nicaragua.

For connections at Seattle with steamer leave Los Angeles the same day prior to date of sailing, but later than 7:10 a.m.

To connect at San Pedro for Hawaiian Islands every other Thursday, mail must leave Los Angeles at 4:30 p.m. on Saturday.

Mail to connect at San Francisco, mail must leave Los Angeles next morning, sailing made not later than 8:30 a.m. the day prior to date.

CLYMER, Eureka for Los Angeles, 135 miles from Los Angeles.

OCEAN, Wilmington for San Francisco, 274 miles from Los Angeles.

SANTA ALEXANDRE, San Francisco for Wilmington, 274 miles from Los Angeles.

SENECA, San Francisco for Wilmington, 274 miles from Los Angeles.

TIMANDRA, San Francisco for Los Angeles, 274 miles from Los Angeles.

OLYMPIC, Santa Barbara for San Francisco, 274 miles from Los Angeles.

HARVARD, San Francisco for Los Angeles, 274 miles from Los Angeles.

CLARMONT, Chemainus, B. C., for Los Angeles, 1,150 miles from Los Angeles.

AGAMAR, Los Angeles for Oakland, 470 miles from Los Angeles.

SAMOA, Los Angeles for Oakland, 470 miles from Los Angeles.

ARRIVALS AND CLEARANCES AT WORLD'S POR

SAN FRANCISCO, July 2. Arrived: Matsonia, 2:10 a.m., from Honolulu; Britannia Beach, 7:40 a.m., from Ports; Monterey, 4:20 a.m., from Seattle; Agwilines, 6:40 a.m., from Portland; Yale, 4:36 a.m., from Los Angeles; Harpa Erskine, 6:30 a.m., from Portland; Admiral Peary, 7:30 a.m., from Los Angeles; Admiral Rogers, 8:30 a.m., from Los Angeles; Admiral Farragut, 9:30 a.m., from Los Angeles; Admiral Dewey, 10:30 a.m., from Los Angeles; Admiral Evans, 11:30 a.m., from Los Angeles; Admiral Halsey Powell, 12:30 p.m., from Los Angeles; Admiral Hughes, 1:30 p.m., from Los Angeles; Admiral Schofield, 2:30 p.m., from Los Angeles; Admiral Sims, 3:30 p.m., from Los Angeles; Admiral Twining, 4:30 p.m., from Los Angeles; Admiral Watson, 5:30 p.m., from Los Angeles; Admiral Wilson, 6:30 p.m., from Los Angeles; Admiral Robinson, 7:30 p.m., from Los Angeles; Admiral Reeves, 8:30 p.m., from Los Angeles; Admiral Rodgers, 9:30 p.m., from Los Angeles; Admiral Stirling, 10:30 p.m., from Los Angeles; Admiral Williamson, 11:30 p.m., from Los Angeles; Admiral Wainwright, 12:30 a.m., from Los Angeles; Admiral Sterett, 1:30 a.m., from Los Angeles; Admiral Stevens, 2:30 a.m., from Los Angeles; Admiral Thomas, 3:30 a.m., from Los Angeles; Admiral Upham, 4:30 a.m., from Los Angeles; Admiral Wadsworth, 5:30 a.m., from Los Angeles; Admiral Wainwright, 6:30 a.m., from Los Angeles; Admiral Wilson, 7:30 a.m., from Los Angeles; Admiral Robinson, 8:30 a.m., from Los Angeles; Admiral Reeves, 9:30 a.m., from Los Angeles; Admiral Rodgers, 10:30 a.m., from Los Angeles; Admiral Stirling, 11:30 a.m., from Los Angeles; Admiral Williamson, 12:30 p.m., from Los Angeles; Admiral Wainwright, 1:30 p.m., from Los Angeles; Admiral Sterett, 2:30 p.m., from Los Angeles; Admiral Stevens, 3:30 p.m., from Los Angeles; Admiral Thomas, 4:30 p.m., from Los Angeles; Admiral Upham, 5:30 p.m., from Los Angeles; Admiral Wadsworth, 6:30 p.m., from Los Angeles; Admiral Wainwright, 7:30 p.m., from Los Angeles; Admiral Wilson, 8:30 p.m., from Los Angeles; Admiral Robinson, 9:30 p.m., from Los Angeles; Admiral Reeves, 10:30 p.m., from Los Angeles; Admiral Rodgers, 11:30 p.m., from Los Angeles; Admiral Stirling, 12:30 a.m., from Los Angeles; Admiral Williamson, 1:30 a.m., from Los Angeles; Admiral Wainwright, 2:30 a.m., from Los Angeles; Admiral Sterett, 3:30 a.m., from Los Angeles; Admiral Stevens, 4:30 a.m., from Los Angeles; Admiral Thomas, 5:30 a.m., from Los Angeles; Admiral Upham, 6:30 a.m., from Los Angeles; Admiral Wadsworth, 7:30 a.m., from Los Angeles; Admiral Wainwright, 8:30 a.m., from Los Angeles; Admiral Wilson, 9:30 a.m., from Los Angeles; Admiral Robinson, 10:30 a.m., from Los Angeles; Admiral Reeves, 11:30 a.m., from Los Angeles; Admiral Rodgers, 12:30 p.m., from Los Angeles; Admiral Stirling, 1:30 p.m., from Los Angeles; Admiral Williamson, 2:30 p.m., from Los Angeles; Admiral Wainwright, 3:30 p.m., from Los Angeles; Admiral Sterett, 4:30 p.m., from Los Angeles; Admiral Stevens, 5:30 p.m., from Los Angeles; Admiral Thomas, 6:30 p.m., from Los Angeles; Admiral Upham, 7:30 p.m., from Los Angeles; Admiral Wadsworth, 8:30 p.m., from Los Angeles; Admiral Wainwright, 9:30 p.m., from Los Angeles; Admiral Wilson, 10:30 p.m., from Los Angeles; Admiral Robinson, 11:30 p.m., from Los Angeles; Admiral Reeves, 12:30 a.m., from Los Angeles; Admiral Rodgers, 1:30 a.m., from Los Angeles; Admiral Stirling, 2:30 a.m., from Los Angeles; Admiral Williamson, 3:30 a.m., from Los Angeles; Admiral Wainwright, 4:30 a.m., from Los Angeles; Admiral Sterett, 5:30 a.m., from Los Angeles; Admiral Stevens, 6:30 a.m., from Los Angeles; Admiral Thomas, 7:30 a.m., from Los Angeles; Admiral Upham, 8:30 a.m., from Los Angeles; Admiral Wadsworth, 9:30 a.m., from Los Angeles; Admiral Wainwright, 10:30 a.m., from Los Angeles; Admiral Wilson, 11:30 a.m., from Los Angeles; Admiral Robinson, 12:30 p.m., from Los Angeles; Admiral Reeves, 1:30 p.m., from Los Angeles; Admiral Rodgers, 2:30 p.m., from Los Angeles; Admiral Stirling, 3:30 p.m., from Los Angeles; Admiral Williamson, 4:30 p.m., from Los Angeles; Admiral Wainwright, 5:30 p.m., from Los Angeles; Admiral Sterett, 6:30 p.m., from Los Angeles; Admiral Stevens, 7:30 p.m., from Los Angeles; Admiral Thomas, 8:30 p.m., from Los Angeles; Admiral Upham, 9:30 p.m., from Los Angeles; Admiral Wadsworth, 10:30 p.m., from Los Angeles; Admiral Wainwright, 11:30 p.m., from Los Angeles; Admiral Wilson, 12:30 a.m., from Los Angeles; Admiral Robinson, 1:30 a.m., from Los Angeles; Admiral Reeves, 2:30 a.m., from Los Angeles; Admiral Rodgers, 3:30 a.m., from Los Angeles; Admiral Stirling, 4:30 a.m., from Los Angeles; Admiral Williamson, 5:30 a.m., from Los Angeles; Admiral Wainwright, 6:30 a.m., from Los Angeles; Admiral Sterett, 7:30 a.m., from Los Angeles; Admiral Stevens, 8:30 a.m., from Los Angeles; Admiral Thomas, 9:30 a.m., from Los Angeles; Admiral Upham, 10:30 a.m., from Los Angeles; Admiral Wadsworth, 11:30 a.m., from Los Angeles; Admiral Wainwright, 12:30 p.m., from Los Angeles; Admiral Wilson, 1:30 p.m., from Los Angeles; Admiral Robinson, 2:30 p.m., from Los Angeles; Admiral Reeves, 3:30 p.m., from Los Angeles; Admiral Rodgers, 4:30 p.m., from Los Angeles; Admiral Stirling, 5:30 p.m., from Los Angeles; Admiral Williamson, 6:30 p.m., from Los Angeles; Admiral Wainwright, 7:30 p.m., from Los Angeles; Admiral Sterett, 8:30 p.m., from Los Angeles; Admiral Stevens, 9:30 p.m., from Los Angeles; Admiral Thomas, 10:30 p.m., from Los Angeles; Admiral Upham, 11:30 p.m., from Los Angeles; Admiral Wadsworth, 12:30 a.m., from Los Angeles; Admiral Wainwright, 1:30 a.m., from Los Angeles; Admiral Wilson, 2:30 a.m., from Los Angeles; Admiral Robinson, 3:30 a.m., from Los Angeles; Admiral Reeves, 4:30 a.m., from Los Angeles; Admiral Rodgers, 5:30 a.m., from Los Angeles; Admiral Stirling, 6:30 a.m., from Los Angeles; Admiral Williamson, 7:30 a.m., from Los Angeles; Admiral Wainwright, 8:30 a.m., from Los Angeles; Admiral Sterett, 9:30 a.m., from Los Angeles; Admiral Stevens, 10:30 a.m., from Los Angeles; Admiral Thomas, 11:30 a.m., from Los Angeles; Admiral Upham, 12:30 p.m., from Los Angeles; Admiral Wadsworth, 1:30 p.m., from Los Angeles; Admiral Wainwright, 2:30 p.m., from Los Angeles; Admiral Wilson, 3:30 p.m., from Los Angeles; Admiral Robinson, 4:30 p.m., from Los Angeles; Admiral Reeves, 5:30 p.m., from Los Angeles; Admiral Rodgers, 6:30 p.m., from Los Angeles; Admiral Stirling, 7:30 p.m., from Los Angeles; Admiral Williamson, 8:30 p.m., from Los Angeles; Admiral Wainwright, 9:30 p.m., from Los Angeles; Admiral Sterett, 10:30 p.m., from Los Angeles; Admiral Stevens, 11:30 p.m., from Los Angeles; Admiral Thomas, 12:30 a.m., from Los Angeles; Admiral Upham, 1:30 a.m., from Los Angeles; Admiral Wadsworth, 2:30 a.m., from Los Angeles; Admiral Wainwright, 3:30 a.m., from Los Angeles; Admiral Wilson, 4:30 a.m., from Los Angeles; Admiral Robinson, 5:30 a.m., from Los Angeles; Admiral Reeves, 6:30 a.m., from Los Angeles; Admiral Rodgers, 7:30 a.m., from Los Angeles; Admiral Stirling, 8:30 a.m., from Los Angeles; Admiral Williamson, 9:30 a.m., from Los Angeles; Admiral Wainwright, 10:30 a.m., from Los Angeles; Admiral Sterett, 11:30 a.m., from Los Angeles; Admiral Stevens, 12:30 p.m., from Los Angeles; Admiral Thomas, 1:30 p.m., from Los Angeles; Admiral Upham, 2:30 p.m., from Los Angeles; Admiral Wadsworth, 3:30 p.m., from Los Angeles; Admiral Wainwright, 4:30 p.m., from Los Angeles; Admiral Wilson, 5:30 p.m., from Los Angeles; Admiral Robinson, 6:30 p.m., from Los Angeles; Admiral Reeves, 7:30 p.m., from Los Angeles; Admiral Rodgers, 8:30 p.m., from Los Angeles; Admiral Stirling, 9:30 p.m., from Los Angeles; Admiral Williamson, 10:30 p.m., from Los Angeles; Admiral Wainwright, 11:30 p.m., from Los Angeles; Admiral Sterett, 12:30 a.m., from Los Angeles; Admiral Stevens, 1:30 a.m., from Los Angeles; Admiral Thomas, 2:30 a.m., from Los Angeles; Admiral Upham, 3:30 a.m., from Los Angeles; Admiral Wadsworth, 4:30 a.m., from Los Angeles; Admiral Wainwright, 5:30 a.m., from Los Angeles; Admiral Wilson, 6:30 a.m., from Los Angeles; Admiral Robinson, 7:30 a.m., from Los Angeles; Admiral Reeves, 8:30 a.m., from Los Angeles; Admiral Rodgers, 9:30 a.m., from Los Angeles; Admiral Stirling, 10:30 a.m., from Los Angeles; Admiral Williamson, 11:30 a.m., from Los Angeles; Admiral Wainwright, 12:30 p.m., from Los Angeles; Admiral Sterett, 1:30 p.m., from Los Angeles; Admiral Stevens, 2:30 p.m., from Los Angeles; Admiral Thomas, 3:30 p.m., from Los Angeles; Admiral Upham, 4:30 p.m., from Los Angeles; Admiral Wadsworth, 5:30 p.m., from Los Angeles; Admiral Wainwright, 6:30 p.m., from Los Angeles; Admiral Wilson, 7:30 p.m., from Los Angeles; Admiral Robinson, 8:30 p.m., from Los Angeles; Admiral Reeves, 9:30 p.m., from Los Angeles; Admiral Rodgers, 10:30 p.m., from Los Angeles; Admiral Stirling, 11:30 p.m., from Los Angeles; Admiral Williamson, 12:30 a.m., from Los Angeles; Admiral Wainwright, 1:30 a.m., from Los Angeles; Admiral Sterett, 2:30 a.m., from Los Angeles; Admiral Stevens, 3:30 a.m., from Los Angeles; Admiral Thomas, 4:30 a.m., from Los Angeles; Admiral Upham, 5:30 a.m., from Los Angeles; Admiral Wadsworth, 6:30 a.m., from Los Angeles; Admiral Wainwright, 7:30 a.m., from Los Angeles; Admiral Wilson, 8:30 a.m., from Los Angeles; Admiral Robinson, 9:30 a.m., from Los Angeles; Admiral Reeves, 10:30 a.m., from Los Angeles; Admiral Rodgers, 11:30 a.m., from Los Angeles; Admiral Stirling, 12:30 p.m., from Los Angeles; Admiral Williamson, 1:30 p.m., from Los Angeles; Admiral Wainwright, 2:30 p.m., from Los Angeles; Admiral Sterett, 3:30 p.m., from Los Angeles; Admiral Stevens, 4:30 p.m., from Los Angeles; Admiral Thomas, 5:30 p.m., from Los Angeles; Admiral Upham, 6:30 p.m., from Los Angeles; Admiral Wadsworth, 7:30 p.m., from Los Angeles; Admiral Wainwright, 8:30 p.m., from Los Angeles; Admiral Wilson, 9:30 p.m., from Los Angeles; Admiral Robinson, 10:30 p.m., from Los Angeles; Admiral Reeves, 11:30 p.m., from Los Angeles; Admiral Rodgers, 12:30 a.m., from Los Angeles; Admiral Stirling, 1:30 a.m., from Los Angeles; Admiral Williamson, 2:30 a.m., from Los Angeles; Admiral Wainwright, 3:30 a.m., from Los Angeles; Admiral Sterett, 4:30 a.m., from Los Angeles; Admiral Stevens, 5:30 a.m., from Los Angeles; Admiral Thomas, 6:30 a.m., from Los Angeles; Admiral Upham, 7:30 a.m., from Los Angeles; Admiral Wadsworth, 8:30 a.m., from Los Angeles; Admiral Wainwright, 9:30 a.m., from Los Angeles; Admiral Wilson, 10:30 a.m., from Los Angeles; Admiral Robinson, 11:30 a.m., from Los Angeles; Admiral Reeves, 12:30 p.m., from Los Angeles; Admiral Rodgers, 1:30 p.m., from Los Angeles; Admiral Stirling, 2:30 p.m., from Los Angeles; Admiral Williamson, 3:30 p.m., from Los Angeles; Admiral Wainwright, 4:30 p.m., from Los Angeles; Admiral Sterett, 5:30 p.m., from Los Angeles; Admiral Stevens, 6:30 p.m., from Los Angeles; Admiral Thomas, 7:30 p.m., from Los Angeles; Admiral Upham, 8:30 p.m., from Los Angeles; Admiral Wadsworth, 9:30 p.m., from Los Angeles; Admiral Wainwright, 10:30 p.m., from Los Angeles; Admiral Wilson, 11:30 p.m., from Los Angeles; Admiral Robinson, 12:30 a.m., from Los Angeles; Admiral Reeves, 1:30 a.m., from Los Angeles; Admiral Rodgers, 2:30 a.m., from Los Angeles; Admiral Stirling, 3:30 a.m., from Los Angeles; Admiral Williamson, 4:30 a.m., from Los Angeles; Admiral Wainwright, 5:30 a.m., from Los Angeles; Admiral Sterett, 6:30 a.m., from Los Angeles; Admiral Stevens, 7:30 a.m., from Los Angeles; Admiral Thomas, 8:30 a.m., from Los Angeles; Admiral Upham, 9:30 a.m., from Los Angeles; Admiral Wadsworth, 10:30 a.m., from Los Angeles; Admiral Wainwright, 11:30 a.m., from Los Angeles; Admiral Wilson, 12:30 p.m., from Los Angeles; Admiral Robinson, 1:30 p.m., from Los Angeles; Admiral Reeves, 2:30 p.m., from Los Angeles; Admiral Rodgers, 3:30 p.m., from Los Angeles; Admiral Stirling, 4:30 p.m., from Los Angeles; Admiral Williamson, 5:30 p.m., from Los Angeles; Admiral Wainwright, 6:30 p.m., from Los Angeles; Admiral Sterett, 7:30 p.m., from Los Angeles; Admiral Stevens, 8:30 p.m., from Los Angeles; Admiral Thomas, 9:30 p.m., from Los Angeles; Admiral Upham, 10:30 p.m., from Los Angeles; Admiral Wadsworth, 11:30 p.m., from Los Angeles; Admiral Wainwright, 12:30 a.m., from Los Angeles; Admiral Wilson, 1:30 a.m., from Los Angeles; Admiral Robinson, 2:30 a.m., from Los Angeles; Admiral Reeves, 3:30 a.m., from Los Angeles; Admiral Rodgers, 4:30 a.m., from Los Angeles; Admiral Stirling, 5:30 a.m., from Los Angeles; Admiral Williamson, 6:30 a.m., from Los Angeles; Admiral Wainwright, 7:30 a.m., from Los Angeles; Admiral Sterett, 8:30 a.m., from Los Angeles; Admiral Stevens, 9:30 a.m., from Los Angeles; Admiral Thomas, 10:30 a.m., from Los Angeles; Admiral Upham, 11:30 a.m., from Los Angeles; Admiral Wadsworth, 12:30 p.m., from Los Angeles; Admiral Wainwright, 1:30 p.m., from Los Angeles; Admiral Wilson, 2:30 p.m., from Los Angeles; Admiral Robinson, 3:30 p.m., from Los Angeles; Admiral Reeves, 4:30 p.m., from Los Angeles; Admiral Rodgers, 5:30 p.m., from Los Angeles; Admiral Stirling, 6:30 p.m., from Los Angeles; Admiral Williamson, 7:30 p.m., from Los Angeles; Admiral Wainwright, 8:30 p.m., from Los Angeles; Admiral Sterett, 9:30 p.m., from Los Angeles; Admiral Stevens, 10:30 p.m., from Los Angeles; Admiral Thomas, 11:30 p.m., from Los Angeles; Admiral Upham, 12:30 a.m., from Los Angeles; Admiral Wadsworth, 1:30 a.m., from Los Angeles; Admiral Wainwright, 2:30 a.m., from Los Angeles; Admiral Wilson, 3:30 a.m., from Los Angeles; Admiral Robinson, 4:30 a.m., from Los Angeles; Admiral Reeves, 5:30 a.m., from Los Angeles; Admiral Rodgers, 6:30 a.m., from Los Angeles; Admiral Stirling, 7:30 a.m., from Los Angeles; Admiral Williamson, 8:30 a.m., from Los Angeles; Admiral Wainwright, 9:30 a.m., from Los Angeles; Admiral Sterett, 10:30 a.m., from Los Angeles; Admiral Stevens, 11:30 a.m., from Los Angeles; Admiral Thomas, 12:30 p.m., from Los Angeles; Admiral Upham, 1:30 p.m., from Los Angeles; Admiral Wadsworth, 2:30 p.m., from Los Angeles; Admiral Wainwright, 3:30 p.m., from Los Angeles; Admiral Wilson, 4:30 p.m., from Los Angeles; Admiral Robinson, 5:30 p.m., from Los Angeles; Admiral Reeves, 6:30 p.m., from Los Angeles; Admiral Rodgers, 7:30 p.m., from Los Angeles; Admiral Stirling, 8:30 p.m., from Los Angeles; Admiral Williamson, 9:30 p.m., from Los Angeles; Admiral Wainwright, 10:30 p.m., from Los Angeles; Admiral Sterett, 11:30 p.m., from Los Angeles; Admiral Stevens, 12:30 a.m., from Los Angeles; Admiral Thomas, 1:30 a.m., from Los Angeles; Admiral Upham, 2:30 a.m., from Los Angeles; Admiral Wadsworth, 3:30 a.m., from Los Angeles; Admiral Wainwright, 4:30 a.m., from Los Angeles; Admiral Wilson, 5:30 a.m., from Los Angeles; Admiral Robinson, 6:30 a.m., from Los Angeles; Admiral Reeves, 7:30 a.m., from Los Angeles; Admiral Rodgers, 8:30 a.m., from Los Angeles; Admiral Stirling, 9:30 a.m., from Los Angeles; Admiral Williamson, 10:30 a.m., from Los Angeles; Admiral Wainwright, 11:30 a.m., from Los Angeles; Admiral Sterett, 12:30 p.m., from Los Angeles; Admiral Stevens, 1:30 p.m., from Los Angeles; Admiral Thomas, 2:30 p.m., from Los Angeles; Admiral Upham, 3:30 p.m., from Los Angeles; Admiral Wadsworth, 4:30 p.m., from Los Angeles; Admiral Wainwright, 5:30 p.m., from Los Angeles; Admiral Wilson, 6:30 p.m., from Los Angeles; Admiral Robinson, 7:30 p.m., from Los Angeles; Admiral Reeves, 8:30 p.m., from Los Angeles; Admiral Rodgers, 9:30 p.m., from Los Angeles; Admiral Stirling, 10:30 p.m., from Los Angeles; Admiral Williamson, 11:30 p.m., from Los Angeles; Admiral Wainwright, 12:30 a.m., from Los Angeles; Admiral Sterett, 1:30 a.m., from Los Angeles; Admiral Stevens, 2:30 a.m., from Los Angeles; Admiral Thomas, 3:30 a.m., from Los Angeles; Admiral Upham, 4:30 a.m., from Los Angeles; Admiral Wadsworth, 5:30 a.m., from Los Angeles; Admiral Wainwright, 6:30 a.m., from Los Angeles; Admiral Wilson, 7:30 a.m., from Los Angeles; Admiral Robinson, 8:30 a.m., from Los Angeles; Admiral Reeves, 9:30 a.m., from Los Angeles; Admiral Rodgers, 10:30 a.m., from Los Angeles; Admiral Stirling, 11:30 a.m., from Los Angeles; Admiral Williamson, 12:30 p.m., from Los Angeles; Admiral Wainwright, 1:30 p.m., from Los Angeles; Admiral Sterett, 2:30 p.m., from Los Angeles; Admiral Stevens, 3:30 p.m., from Los Angeles; Admiral Thomas, 4:30 p.m., from Los Angeles; Admiral Upham, 5:30 p.m., from Los Angeles; Admiral Wadsworth, 6:30 p.m., from Los Angeles; Admiral Wainwright, 7:30 p.m., from Los Angeles; Admiral Wilson, 8:30 p.m., from Los Angeles; Admiral Robinson, 9:30 p.m., from Los Angeles; Admiral Reeves, 10:30 p.m., from Los Angeles; Admiral Rodgers, 11:30 p.m., from Los Angeles; Admiral Stirling, 12:30 a.m., from Los Angeles; Admiral Williamson, 1:30 a.m., from Los Angeles; Admiral Wainwright, 2:30 a.m., from Los Angeles; Admiral Sterett, 3:30 a.m., from Los Angeles; Admiral Stevens, 4:30 a.m., from Los Angeles; Admiral Thomas, 5:30 a.m., from Los Angeles; Admiral Upham, 6:30 a.m., from Los Angeles; Admiral Wadsworth, 7:30 a.m., from Los Angeles; Admiral Wainwright, 8:30 a.m., from Los Angeles; Admiral Wilson, 9:30 a.m., from Los Angeles; Admiral Robinson, 10:30 a.m., from Los Angeles; Admiral Reeves, 11:30 a.m., from Los Angeles; Admiral Rodgers, 12:30 p.m., from Los Angeles; Admiral Stirling, 1:30 p.m., from Los Angeles; Admiral Williamson, 2:30 p.m., from Los Angeles; Admiral Wainwright, 3:30 p.m., from Los Angeles; Admiral Sterett, 4:30 p.m., from Los Angeles; Admiral Stevens, 5:30 p.m., from Los Angeles; Admiral Thomas, 6:30 p.m., from Los Angeles; Admiral Upham, 7:30 p.m., from Los Angeles; Admiral Wadsworth, 8:30 p.m., from Los Angeles; Admiral Wainwright, 9:30 p.m., from Los Angeles; Admiral Wilson, 10:30 p.m., from Los Angeles; Admiral Robinson, 11:30 p.m., from Los Angeles; Admiral Reeves, 12:30 a.m., from Los Angeles; Admiral Rodgers, 1:30 a.m., from Los Angeles; Admiral Stirling, 2:30 a.m., from Los Angeles; Admiral Williamson, 3:30 a.m., from Los Angeles; Admiral Wainwright, 4:30 a.m., from Los Angeles; Admiral Sterett, 5:30 a.m., from Los Angeles; Admiral Stevens, 6:30 a.m., from Los Angeles; Admiral Thomas, 7:30 a.m., from Los Angeles; Admiral Upham, 8:30 a.m., from Los Angeles; Admiral Wadsworth, 9:30 a.m., from Los Angeles; Admiral Wainwright, 10:30 a.m., from Los Angeles; Admiral Wilson, 11:30 a.m., from Los Angeles; Admiral Robinson, 12:30 p.m., from Los Angeles; Admiral Reeves, 1:30 p.m., from Los Angeles; Admiral Rodgers, 2:30 p.m., from Los Angeles; Admiral Stirling, 3:30 p.m., from Los Angeles; Admiral Williamson, 4:30 p.m., from Los Angeles; Admiral Wainwright, 5:30 p.m., from Los Angeles; Admiral Sterett, 6:30 p.m., from Los Angeles; Admiral Stevens, 7:30 p.m., from Los Angeles; Admiral Thomas, 8:30 p.m., from Los Angeles; Admiral Upham, 9:30 p.m., from Los Angeles; Admiral Wadsworth, 10:30 p.m., from Los Angeles; Admiral Wainwright, 11:30 p.m., from Los Angeles; Admiral Wilson, 12:30 a.m., from Los Angeles; Admiral Robinson, 1:30 a.m., from Los Angeles; Admiral Reeves, 2:30 a.m., from Los Angeles; Admiral Rodgers, 3:30 a.m., from Los Angeles; Admiral Stirling, 4:30 a.m., from Los Angeles; Admiral Williamson, 5:30 a.m., from Los Angeles; Admiral Wainwright, 6:30 a.m., from Los Angeles; Admiral Sterett, 7:30 a.m., from Los Angeles; Admiral Stevens, 8:30 a.m., from Los Angeles; Admiral Thomas, 9:30 a.m., from Los Angeles; Admiral Upham, 10:30 a.m., from Los Angeles; Admiral Wadsworth, 11:30 a.m., from Los Angeles; Admiral Wainwright, 12:30 p.m., from Los Angeles; Admiral Wilson, 1:30 p.m., from Los Angeles; Admiral Robinson, 2:30 p.m., from Los Angeles; Admiral Reeves, 3:30 p.m., from Los Angeles; Admiral Rodgers, 4:30 p.m., from Los Angeles; Admiral Stirling, 5:30 p.m., from Los Angeles; Admiral Williamson, 6:30 p.m., from Los Angeles; Admiral Wainwright, 7:30 p.m., from Los Angeles; Admiral Sterett, 8:30 p.m., from Los Angeles; Admiral Stevens, 9:30 p.m., from Los Angeles; Admiral Thomas, 10:30 p.m., from Los Angeles; Admiral Upham, 11:30 p.m., from Los Angeles; Admiral Wadsworth, 12:30 a.m., from Los Angeles; Admiral Wainwright, 1:30 a.m., from Los Angeles; Admiral Wilson, 2:30 a.m., from Los Angeles; Admiral Robinson, 3:30 a.m., from Los Angeles; Admiral Reeves, 4:30 a.m., from Los Angeles; Admiral Rodgers, 5:30 a.m., from Los Angeles; Admiral Stirling, 6:30 a.m., from Los Angeles; Admiral Williamson, 7:30 a.m., from Los Angeles; Admiral Wainwright, 8:30 a.m., from Los Angeles; Admiral Sterett, 9:30 a.m., from Los Angeles; Admiral Stevens, 10:30 a.m., from Los Angeles; Admiral Thomas, 11:30 a.m., from Los Angeles; Admiral Upham, 12:30 p.m., from Los Angeles; Admiral Wadsworth, 1:30 p.m., from Los Angeles; Admiral Wainwright, 2:30 p.m., from Los Angeles; Admiral Wilson, 3:30 p.m., from Los Angeles; Admiral Robinson, 4:30 p.m., from Los Angeles; Admiral Reeves, 5:30 p.m., from Los Angeles; Admiral Rodgers, 6:30 p.m., from Los Angeles; Admiral Stirling, 7:30 p.m., from Los Angeles; Admiral Williamson, 8:30 p.m., from Los Angeles; Admiral Wainwright, 9:30 p.m., from Los Angeles; Admiral Sterett, 10:30 p.m., from Los Angeles; Admiral Stevens, 11:30 p.m., from Los Angeles; Admiral Thomas, 12:30 a.m., from Los Angeles; Admiral Upham, 1:30 a.m., from Los Angeles; Admiral Wadsworth, 2:30 a.m., from Los Angeles; Admiral Wainwright, 3:30 a.m., from Los Angeles; Admiral Wilson, 4:30 a.m., from Los Angeles; Admiral Robinson, 5:30 a.m., from Los Angeles; Admiral Reeves, 6:30 a.m., from Los Angeles; Admiral Rodgers, 7:30 a.m., from Los Angeles; Admiral Stirling, 8:30 a.m., from Los Angeles; Admiral Williamson, 9:30 a.m., from Los Angeles; Admiral Wainwright, 10:30 a.m., from Los Angeles; Admiral Sterett, 11:30 a.m., from Los Angeles; Admiral Stevens, 12:30 p.m., from Los Angeles; Admiral Thomas, 1:30 p.m., from Los Angeles; Admiral Upham, 2:30 p.m., from Los Angeles; Admiral Wadsworth, 3:30 p.m., from Los Angeles; Admiral Wainwright, 4:30 p.m., from Los Angeles; Admiral Wilson, 5:30 p.m., from Los Angeles; Admiral Robinson, 6:30 p.m., from Los Angeles; Admiral Reeves, 7:30 p.m., from Los Angeles; Admiral Rodgers, 8:30 p.m., from Los Angeles; Admiral Stirling, 9:30 p.m., from Los Angeles; Admiral Williamson, 10:30 p.m., from Los Angeles; Admiral Wainwright, 11:30 p.m., from Los Angeles; Admiral Sterett, 12:30 a.m., from Los Angeles; Admiral Stevens, 1:30 a.m., from Los Angeles; Admiral Thomas, 2:30 a.m., from Los Angeles; Admiral Upham, 3:30 a.m., from Los Angeles; Admiral Wadsworth, 4:30 a.m., from Los Angeles; Admiral Wainwright, 5:30 a.m., from Los Angeles; Admiral Wilson, 6:30 a.m., from Los Angeles; Admiral Robinson, 7:30 a.m., from Los Angeles; Admiral Reeves, 8:30 a.m., from Los Angeles; Admiral Rodgers, 9:30 a.m., from Los Angeles; Admiral Stirling, 10:30 a.m., from Los Angeles; Admiral Williamson, 11:30 a.m., from Los Angeles; Admiral Wainwright, 12:30 p.m., from Los Angeles; Admiral Sterett, 1:30 p.m., from Los Angeles; Admiral Stevens, 2:30 p.m., from Los Angeles; Admiral Thomas, 3:30 p.m., from Los Angeles; Admiral Upham, 4:30 p.m., from Los Angeles; Admiral Wadsworth, 5:30 p.m., from Los Angeles; Admiral Wainwright, 6:30 p.m., from Los Angeles; Admiral Wilson, 7:30 p.m., from Los Angeles; Admiral Robinson, 8:30 p.m., from Los Angeles; Admiral Reeves, 9:30 p.m., from Los Angeles; Admiral Rodgers, 10:30 p.m., from Los Angeles; Admiral Stirling, 11:30 p.m., from Los Angeles; Admiral Williamson, 12:30 a.m., from Los Angeles; Admiral Wainwright, 1:30 a.m., from Los Angeles; Admiral Sterett, 2:30 a.m., from Los Angeles; Admiral Stevens, 3:30 a.m., from Los Angeles; Admiral Thomas, 4:30 a.m., from Los Angeles; Admiral Upham, 5:30 a.m., from Los Angeles; Admiral Wadsworth, 6:30 a.m., from Los Angeles; Admiral Wainwright, 7:30 a.m., from Los Angeles; Admiral Wilson, 8:30 a.m., from Los Angeles; Admiral Robinson, 9:30 a.m., from Los Angeles; Admiral Reeves, 10:30 a.m., from Los Angeles; Admiral Rodgers, 11:30 a.m., from Los Angeles; Admiral Stirling, 12:30 p.m., from Los Angeles; Admiral Williamson, 1:30 p.m., from Los Angeles; Admiral Wainwright, 2:30 p.m., from Los Angeles; Admiral Sterett, 3:30 p.m., from Los Angeles; Admiral Stevens, 4:30 p.m., from Los Angeles; Admiral Thomas, 5:30 p.m., from Los Angeles; Admiral Upham, 6:30 p.m., from Los Angeles; Admiral Wadsworth, 7:30 p.m., from Los Angeles; Admiral Wainwright, 8:30 p.m., from Los Angeles; Admiral Wilson, 9:30 p.m., from Los Angeles; Admiral Robinson, 10:30 p.m., from Los Angeles; Admiral Reeves, 11:30 p.m., from Los Angeles; Admiral Rodgers, 12:30 a.m., from Los Angeles; Admiral Stirling, 1:30 a.m., from Los Angeles; Admiral Williamson, 2:30 a.m., from Los Angeles; Admiral Wainwright, 3:30 a.m., from Los Angeles; Admiral Sterett, 4:30 a.m., from Los Angeles; Admiral Stevens, 5:30 a.m., from Los Angeles; Admiral Thomas, 6:30 a.m., from Los Angeles; Admiral Upham, 7:30 a.m., from Los Angeles; Admiral Wadsworth, 8:30 a.m., from Los Angeles; Admiral Wainwright, 9:30 a.m., from Los Angeles; Admiral Wilson, 10:30 a.m., from Los Angeles; Admiral Robinson, 11:30 a.m., from Los Angeles; Admiral Reeves, 12:30 p.m., from Los Angeles; Admiral Rodgers, 1:30 p.m., from Los Angeles; Admiral Stirling, 2:30 p.m., from Los Angeles; Admiral Williamson, 3:30 p.m., from Los Angeles; Admiral Wainwright, 4:30 p.m., from Los Angeles; Admiral Sterett, 5:30 p.m., from Los Angeles; Admiral Stevens, 6:30 p.m., from Los Angeles; Admiral Thomas, 7:30 p.m., from Los Angeles; Admiral Upham, 8:30 p.m., from Los Angeles; Admiral Wadsworth, 9:30 p.m., from Los Angeles; Admiral Wainwright, 10:30 p.m., from Los Angeles; Admiral Wilson, 11:30 p.m., from Los Angeles; Admiral Robinson, 12:30 a.m., from Los Angeles; Admiral Reeves, 1:30 a.m., from Los Angeles; Admiral Rodgers, 2:30 a.m., from Los Angeles; Admiral Stirling, 3:30 a.m., from Los Angeles; Admiral Williamson, 4:30 a.m., from Los Angeles; Admiral Wainwright, 5:30 a.m., from Los Angeles; Admiral Sterett, 6:30 a.m., from Los Angeles; Admiral Stevens, 7:30 a.m., from Los Angeles; Admiral Thomas, 8:30 a.m., from Los Angeles; Admiral Upham, 9:30 a.m., from Los Angeles; Admiral Wadsworth, 10:30 a.m., from Los Angeles; Admiral Wainwright, 11:30 a.m., from Los Angeles; Admiral Wilson, 12:30 p.m., from Los Angeles; Admiral Robinson, 1:30 p.m., from Los Angeles; Admiral Reeves, 2:30 p.m., from Los Angeles; Admiral Rodgers, 3:30 p.m., from Los Angeles; Admiral Stirling, 4:30 p.m., from Los Angeles; Admiral Williamson, 5:30 p.m., from Los Angeles; Admiral Wainwright, 6:30 p.m., from Los Angeles; Admiral Sterett, 7:30 p.m., from Los Angeles; Admiral Stevens, 8:30 p.m., from Los Angeles; Admiral Thomas, 9:30 p.m., from Los Angeles; Admiral Upham, 10:30 p.m., from Los Angeles; Admiral Wadsworth, 11:30 p.m., from Los Angeles; Admiral Wainwright, 12:30 a.m., from Los Angeles; Admiral Wilson

WANT-AD INDEX

	Page
LOST AND FOUND	12
SPECIAL NOTICES	12
TRAVEL OPPORTUNITIES	12
AUTO FOR HIRE	12
SPECIALTIES FOR WOMEN	12
PERSONALS—Business	12
BUSINESS ANNOUNCEMENTS	12
EDUCATIONAL	12
CONTRACTORS, BUILDERS	12
WANTED—Help, Male	12
WANTED—Help, Female	12
WANTED—Help, Male, Female	12
WANTED—Agents, Canvassers	12
EMPLOYMENT AGENCIES	12
WANTED—Situations, Male	12–13
WANTED—Situations, Female	13
WANTED—Situations, Male and Female	13
WANTED—To Rent	13
TO LET—Rooms	13
TO LET—Hotel, Resort	13
TO LET—Rooms and Board	13
TO LET—Housekeeping Rooms	13
TO LET—Apartments	13
TO LET—Miscellaneous	13
MOVING—TRANSFER	13
TO LET—Houses, Furnished	13
TO LET—Houses in Courts	13
TO LET—Houses, Unfurnished	13–14
TO LET—Suburban, Beach	14
TO LET—For Business	14
TO LET—Miscellaneous	14
AUTOMOBILES	14
MUSICAL INSTRUMENTS	14
RADIO	14
MACHINERY	14
FOR SALE—Miscellaneous	14
BOATS, YACHTS, ETC.	14
WANTED—Miscellaneous	14
TRADE—Miscellaneous	14
WANTED—Miscellaneous	14
SWAPS—All Sorts	14
POULTRY AND SUPPLIES	14
PETS AND SUPPLIES	14
REAL ESTATE—Sale	14
HOLLYWOOD	14
BEVERLY HILLS	14
BEVERLY HILLS	14
SANTA MONICA	14
BEL-AIR	14
GLENDALE	14
ARCADIA	14
PASADENA	14
CITY LOTS—For Sale	14
BUSINESS PROPERTY	14
INCOME PROPERTY	14
SUBURBAN PROPERTY	14
BEACH PROPERTY	14
HARBOR PROPERTY	14
POULTRY RANCHES	14
FRUIT AND NUT RANCHES	14
MOUNTAIN AND CANYON	14
EASTERN AND NORTHERN	14
GOVERNMENT LANDS	14
ORANGE	14
ORANGE, LEMON, WALNUT	14
STOCK AND DAIRY RANCHES	14
MISCELLANEOUS	14
ACREAGE FOR SUBDIVISION	15
MONEY TO LOAN	15
MONEY WANTED	15
MORTGAGES, TRUST DEEDS	15
STOCKS AND BONDS	15
WANTED—Real Estate	15
APARTMENT HOUSES	15
BUSINESS INVESTMENTS	15
BUSINESS OPPORTUNITIES	15
LEGAL NOTICE	15
TOO LATE TO CLASSIFY	16

WANT-AD RATES

EFFECTIVE DECEMBER 1, 1928.

Rate per agate line for consecutive times. 24c Daily. 20c Sunday. 7 to 9 consecutive times, 22c Daily, 18c Sunday. 10 to 12 consecutive times, 20c Daily, 16c Sunday. 13 to 25 consecutive times, 18c Daily, 14c Sunday. 26 consecutive times, 16c Daily, 12c Sunday. ONE TIME, 40c Daily, 30c Sunday.

SITUATIONS WANTED—Male. One Daily, one Sunday, 3 to 6 consecutive times, 12c Daily, 10c Sunday. Over 6 consecutive times, 10c Daily, 8c Sunday. ONE TIME, 20c Daily, 15c Sunday.

Advertisements for the subscription department, "DRESSMAKERS" & "BEAUTICIANS" and "NURSES" are not classified as Situations Wanted Advertisements and are charged for at the General Want-Ad Rates. 40c Daily and 30c Sunday.

EMPLOYMENT AGENCIES NOTICE—Under the provisions of Ordinance No. 50190 (N. S.) no agency may charge any commission in connection with any classification, 30c consecutive times, 26c Daily, 22c Sunday. 7 to 9 consecutive times, 24c Daily, 20c Sunday. 10 to 12 consecutive times, 22c Daily, 18c Sunday. 13 to 25 consecutive times, 20c Daily, 16c Sunday. ONE TIME, 45c Daily, 35c Sunday.

Advertisements on rate-holder rates, 4c additional.

Advertising rates from outside of Southern California, The Times Information Bureau, Chicago.

MINIMUM CHARGE 3 TIMES

To estimate the cost of want ads count 5 average words per line. Words containing more than 6 letters should be counted as two words.

Advertisers should retain receipts given for Want Ads, as no allowance will be rectified without them.

Classification of advertisements before appearance cannot be guaranteed to take effect until after the advertisement has appeared once. Countermands must be received by 2:30 p.m. for daily issue and 4 p.m. Friday for Sunday issue. Cancellation of advertising running cannot be accepted after 4:30 p.m. except in case of death.

Rates for display advertising will be furnished on request.

The Times will not be responsible for more than one incorrect insertion of any advertisement ordered for more than one time.

The inadvertent omission or incorrect insertion of advertising will be rectified only by cancellation of the charge made for the service rendered.

Friday, 8 p.m. is closing hour for all ads for the early issue of the Home-seekers Number, for the final and complete Sunday Real Estate Ad Section, to Saturday 12 noon. Cancellations or changes cannot be running in the Real Estate Section cannot be accepted after this hour.

WANT-AD CLASSIFICATIONS may be found in the following buildings:

Associated Realty Bldg., 510 W. 6th.
Board of Trade Bldg., 111 W. 7th.
Brack Bldg., 840 S. Spring.
C. P. Kinney Bldg., 634 So. Broadway.
Bryson Bldg., 149 S. Spring St.
Bryson Bldg., 257 S. Broadway.
California Bldg., 208 S. Broadway.
Central Bldg., 256 S. Broadway.
Chapman Bldg., 756 S. Broadway.
Columbia Trust Bldg., 3/3 W. 3rd.
Crocker Bldg., 704 S. Spring.
Douglas Bldg., 257 S. Spring St.
Delta Bldg., 426 S. Spring St.
Edison Bldg., Hillsby Bldg., 609 S. Grand Ave.
Grant Bldg., Fourth & Broadway.
Hamburger-Wilshire Bldg., 8000 W. 3rd.
Heilman (H. W.) Bldg., 4th-Spring.
Heilman (H. W.) Bldg., 611 South Main.
Hibernian Bldg., 4th & Spring.
Higgins Bldg., 215 W. 7th.
Hillstreet Bldg., 113 S. Hill.
Johnson (O. T.) Bldg., 4th-Spring.
Lankershim Bldg., 543 S. Olive.
Lane Bldg., 8th and Spring.
Lankershim Bldg., 7th and Broadway.
Lissner Bldg., 318 S. Hope.
L. A. Ry. Bldg., 11th & Main.
Lewis Realty Bldg., 123 W. 6th.
Mercantile Bldg., 453 S. Main.
Pacific Mutual Bldg., 523 W. 6th.
Pershing Sq. Bldg., 440 S. Hill.
Petroleum Securities Bldg., 714 W. Olympic.
Rowan Bldg., 458 S. Spring.
Security Bldg., 639 S. Hollywood Blvd.
Silent Bldg., 735 S. Hill St.
Smith Bldg., 413 S. Broadway.
Title Guarantee Bldg., 720 W. 8th.
Van Nuys Bldg., 210 W. 7th.
Western Mutual Bldg., 322 W. 3rd.
Wright-Callender Bldg., 408 S. Hill.
Y.M.C.A. Bldg., 826 S. Hope St.

TIMES TELEPHONE
Metropolitan 6700
TIMES MAIN OFFICE
Corner Broadway and First street.
TIMES BRANCH OFFICE
621 South Spring street.

LOST, FOUND, STRAYED—
And Stolen —2

HAR pin lost, diamond & platinum, in Brack Bldg. or same block. Reward. Phone Gl. 6982.

HARPIN, feather shape, crystal and silver set in car near Santa Fe Station Sunday. Reward. HO. 8597.

BRACELET lost, black & green onyx, gold links, at entrance Black Bldg. or Keepsake from dead friend. Liberal reward. GL. 6862.

BRACELET lost, black & green onyx, gold links, at entrance Black Bldg. or near. Keepsake from dead friend. Liberal reward. GL. 6862.

COAT, black satin, Lincoln Park Bull. Reward. Phone Mr. Castro at 2112-M.

DOG lost, large tan & white female, Australian shepherd. Bobbed tail. Ans. to name "Pochie." Pet. Reward. 4037 Bryson Drive, Inglewood, or OL. 7541.

DOG lost, small tan & white female, Australian shepherd. Bobbed tail. Answers to name "Pochie." Pet. Reward. 4037 Bryson Drive, Inglewood, or OL. 7541.

DOG lost, vic. Bronson & Sunset Blvd. Scalphan terrier, white, dark spot over right eye. Child's pet. Name Patty. Rew. Polly Moran. HE. 0784.

DOG lost, male, English bull, color liver & white. Monterey license attached to collar. Reward. Call OR. 3622. 146 N. McCadden Pl.

DOG, German police, lost Wed. night, 4 mo. old, black with few patches, baby brown hair, answers to name "Boy." Reward. RM. 3258.

DOG lost, male, wire-hair fox terrier, black & white. License 1469. Name "Pal." Reward OR. 1749.

DOG lost, brown Pomeranian. Reward. HE. 1284.

DOG lost, police, small female, tan & black. Call OL. 8443. Reward.

DOG lost, black & tan police, near 84 & Western. Call TR. 1020.

HAT box lost, tan, on Ventura Blvd. between Owensmouth & Van Nuys, Tuesday p.m. Reward. Call Kenneth Clarey, Valley branch of the Security First National Bank.

KEY TAINER lost, leather keytainer with keys. Reward. Ph. WE. 1304.

KEYS WITH TUBE LOCK LOST SUNDAY. REWARD. WA. 7247.

PIN, diamond cluster bar, lost Sat. Silver Dust store. Reward. PA. 0495.

SUIT case, lady's clothing, lost on Palisades Rd. nr. Topanga Rd. Taura. Reward. Clark, 1120 Kenilworth. Ph. WE. 4480.

TRUCK, Moreland, dual, lost, May 27, license No. F.C. 7780; engine No. 4825. Reward. 830 Naomi ave. VA. 8372.

SPECIAL NOTICES—
Miscellaneous —3

Baths and Massage —3-A

MASSAGE
120 S. Broadway, Room 421. Hours 10-9. Open Sunday.

MASSAGE, ELEC. & STEAM SWEATS Expert nurses. 256 S. Hope, Suite 212. TU. 1910. Chiro., elec. & prostate trts. 10-2. Sun., 10-1 & eve.

BATTLE Creek method; colon irrigation; chiro. Expert lady in charge. Trained nurse. Your home. L.A. & M.D. ref. AX. 9497.

MASSAGE light & other manipulative treatments. 2268 Perrymont Bldg., 307 S. Hill St. 10-7. Open Sun.

CABINET baths, mass. & chiro. treatments. 236 Stock Bldg., 228 W. 4th st. 10-4. Sun. 10-12.

MASSAGE

Baths, chiro., exp. nurses. Hrs. 10-6 Gl. 7816.

SUN RAY, cabinet, massage, elec. and steam sweat. 542 S. Bdwy. Rm. 816. Hrs. 8 to 8:30. Closed Sunday.

CLAIRVOYANT, expert nurse, chiro., vibrator & whites. Monterey license attached to collar. Reward. Call OR. 3622. 146 N. McCadden Pl.

DOG, German police, lost Wed. night, 4 mo. old, black with few patches, baby brown hair, answers to name "Boy." Reward. RM. 3258.

DOG lost, male, wire-hair fox terrier, black & white. License 1469. Name "Pal." Reward OR. 1749.

DOG lost, brown Pomeranian. Reward. HE. 1284.

DOG lost, police, small female, tan & black. Call OL. 8443. Reward.

DOG lost, black & tan police, near 84 & Western. Call TR. 1020.

HAT box lost, tan, on Ventura Blvd. between Owensmouth & Van Nuys, Tuesday p.m. Reward. Call Kenneth Clarey, Valley branch of the Security First National Bank.

KEY TAINER lost, leather keytainer with keys. Reward. Ph. WE. 1304.

KEYS WITH TUBE LOCK LOST SUNDAY. REWARD. WA. 7247.

PIN, diamond cluster bar, lost Sat. Silver Dust store. Reward. PA. 0495.

SUIT case, lady's clothing, lost on Palisades Rd. nr. Topanga Rd. Taura. Reward. Clark, 1120 Kenilworth. Ph. WE. 4480.

TRUCK, Moreland, dual, lost, May 27, license No. F.C. 7780; engine No. 4825. Reward. 830 Naomi ave. VA. 8372.

SPECIALTIES FOR WOMEN
Hair & Beauty —3-W

Bare Leg Mode

Why shave and encourage the hair growth on your limbs? We will remove unsightly hair and discourage the growth at small cost to you, making your summer at the beach a pleasure. Phone VA. 7964.

THE DUO WAY, Inc.
904 Consolidated Bldg. 6th & Hill.

Beauty —3-WA

WHY look old? When we can eliminate all wrinkles & give a youth complexion? Mouser's. 602 Brack Bldg.

WEIGHT Reduction. Internal Baths. Battle Creek Methods. GL. 0678.

Hair —3-WB

$5 Perm. Wave, Rose Gray
Steam Oil Wave, $5. Croquignole & Others $2-$10. 617 W. 7th TU. 8179.

ARTISTIC CROQUINOLE WAVE — $2
CATHRINE COMPTON
607 S. Hill. 918 floor. VA. 4304.

Miscellaneous —3-WG

TAKARA
HYGIENIC POWDER
for feminine hygiene; a soothing, cooling and cleansing wash. 50c & $1 per package. For sale at all Owl Drug Stores.

FRENCH PERFUME. Famous, enticing Narcisse, Cellophane wrapped, full ounce, $3.00; size special basin now $1.00. Clancy & Co., 166 So. Serrano, Los Angeles, Calif.

PERSONALS—
Business —4

ALL CLUB MEMBERSHIPS. I pay cash but sell on easy terms. Ex. 1020 Club. Brace, Detwiler Br. TR. 9000.

NICE rm. in priv. home. No other roomers. No objections to couple with children. Gar. 1421 S. Mariposa.

DRIVING INSTRUCTIONS; any car, by appointment. Extra driving, day or night. OX. 9382.

AUTOMOBILE driving taught by experts. 1269 S. Figueroa. TR. 0680.

SEA Breeze life membership for sale. Full price $40. CR. 6646.

DEAUVILLE Beach Club membership. Sac. 1 or 2. Sell or trade. MO. 10818.

SEA BREEZE CLUB
MEMBERSHIP FOR SALE OR $200 reward for information leading to sale. Must sell. Phone Gl. 7000.

EDUCATIONAL — SCHOOL
Colleges, Private Instructions —7

MOTION PICTURES

Potential talent wanted for
TALKING MOTION PICTURES
Clear speaking voice plus ability to act essential.
Microphonic auditions & camera registrations are now being made of applicants who are seeking a picture career.
All try-outs granted will be under the direct supervision of
MR. JOHN INCE
Who has been in the cinema field over 16 yrs.
We positively have no connection with any school. Actors are born, not made. Unless you think you have the natural ability, don't apply. We do not promise work.
Phone GR. 4191—4192 for appt. or call in person.
W. E. Wagner
Talking Picture Co.
CALIFORNIA STUDIOS
1420-22-24 NO. BEACHWOOD DR.
HOLLYWOOD, CALIF.

RADIO CALLS YOU

As a skilled Radio Service and Construction expert you can enjoy steady work and good pay. We have more calls for men that we could fill. Our short, practical radio training quickly and thoroughly fits you for good positions. Visit US TODAY and let us give you the facts. No obligation. Open evenings every day or Monday and Thursday evenings until 9:30 p.m. Don't put it off.
NATIONAL RADIO SCHOOL
1006 South Figueroa street.

KEATON FILM CO.

Now selecting people for forthcoming productions. Five days, rehearsals & registration. This is not a school or studio. 1712 Glendale Blvd.

EXPERT PIANO TUNING ACADEMY
Will accept son of working parents at $40 per month. Address Commandant, box 295, Times Office.

TEACHING—Spanish & dancing, ladies' work & painting, from 9 a.m. to 3 p.m. Take scholars from 2 years up. 1060 W. 24th st.

MOVIE TYPES

Register for tryout. Call WA. 2702.

WELDERS in demand. $1 per hr. Learn at Kerr's, 1816 W. SLAUSON.

CALIFORNIA SCHOOL OF X-RAY—New class now starting. GR. 4278.

Musical, Dramatic —7-A

MME. WAGNER, voice specialist, late of Paris and New York. Training speaking and singing voice for pictures, radio, church & stage work. Call Secretary, WE. 0243, for appt. & Majestic Theater Bldg., Rm. 622 & 624, for auditions from 11-12 p.m.

SINGERS selected for Hollywood Opera Co. by appointment. Gladstone 2968.

PIANO, wonderful method, genl. teach. Pupils visited; reasonable. DU. 2034.

GUITAR, steel gtar, learn to play, teach you play like native. 227 W. 15. AT. 6752.

Professions, Languages —7-B

FRENCH, by young professor. Own method. Succeeds with all. EX. 2826.

SPANISH lessons 3 mos. $5. Enroll now. Rivas School. 145 S. Broadway

Dancing —7-C

CINDERELLA ROOF
WE TEACH YOU THE LATEST STEPS IN THE SHORTEST TIME
PRIVATE LESSONS 10c
67TH AND CLAYTON. TR. 6859.

CHICAGO girl will give private instruction. DU. 2306 or EX. 5185.

CONTRACTORS—
And Builders —8

PRIVATE money for your building & financing. Free plans. No bonus. Keystone Building Co., 47th and Western ave. KO. 1708.

GARAGE $45 up; any size anywhere. Shell of small house, $180. 6712 W. 24th St. A. M. WILSON. AX. 6781.

WANTED—Builders for lots for cash or lots. Will take 2nd paper for 1st. Phone CA. 6163.

BERT DALE

Apts., stores, homes, built and financed. 7220 Beverly Blvd. OR. 1141.

BLDG. & cement work. References. O. G. Mahaney, 409 Elkes Dr., OX. 0715.

HOMES, STORES, APTS. Built & financed, my own funds. O. F. LEIPER Builder. 7025 Beverly Blvd. WY. 4400.

DRAIN beds, $10 up. Bath tubs, encased. Best material. BE. 1031.

PAPER, paint & tint, 15% off. Ger. workman, fully equipped. AX. 3666.

PLASTERING, stucco repairing. Price reasonable. Call RE. 0680.

PLASTER patching. No job too small. Stucco recoated $20 up. MI. 5315.

TILE BATHROOMS, $50. TH. 0137.
TILE BATHROOMS, $50. TH. 0137.
C. Wesley Taylor, 100% fin. 4-7 $15,000. 5-6 $17,000. 6-7 $21,000. WH. 5788.

PAPERHANGING, painting & tinting. Work guar. reasonable. OL. 8203.

CONTRACTORS—
And Builders —8

FREE

I will build at no immediate cost to you on your clear or nearly clear lot just what you want. Investigate at once this most attractive offer. Phone GR. 4134 NO. WESTERN.

Architects —8-A

PLANS TO SUIT YOUR LOT, $50. 1181 BEVERLY BLVD. OL. 9731.

Cement Work —8-B

CEMENT & CONCRETE WORK. ALL KINDS. GR. 4278.

CEMENT & brick contractor, 3026 No. Broadway, Lewis Fraser. CA. 2837.

CEMENT work, concrete, all kinds. Reasonable. Work guaranteed. Call Rose, Glad. 6f. 0f. 0f. 0

WANTED—HELP—Female

Situations—Female

Housekeepers, Housemen

WANTED—Cook & housework; 2 adults, 2 children; 2-room bungalow; no washing; $80 and $5 for 3rd child. Must be fond of children; 30 and 40 years old; good local references. Call 1:30 to 5 p.m. 1040 S. Gramercy Pl.

COOK, $100; second maid, $75; 2 in family; 2 maids, $75; chauffeur, $75; 2 maids, $70. Gen. maids $60 to $65. Inquire 304 Bdwy. Mr. Hoyt.

PRACTICAL nurse, child; 2 in family; Cook-gen., home nites, $100; (3), cook, chauf., butler, $125; gen. housekeepers, $80. Mutual Agcy., 253 S. Hope. MI. 4678.

WANTED: Good, practical housekeeper; good cook; 2 in family; very nice home. Call after 6 p.m. or all day Sat. 1212 Argyle Ave., Hollywood.

WANTED—Woman with white child to live with mother; home; no washing; state wages. Box 21, Times Office.

WOMAN with white child to care for mother; home; no washing; state wages. Box 21, Times Office.

MRS. PATTERSON'S EMP. AGCY. employment agency serving those with limited means; 2 in family, $75; cook, gen. housework, $60; 2 adults, $75; cook, gen. housework, $60; 2 adults, $75; cook, gen. housework, $60; 2 adults

TO LET—HOUSES—Unfurnished

West and Northwest —25-A

3-4-5 ROOMS, GAR. CARE PD. pay. NEW APARTMENTS, 5-unit IN A SPANISH GARDEN. 1782 WEST 8TH. W. of S. RED CAR.

3-ROOM, BATH, breakfast nook, Mexican tile roof, garage, $30. 1949 Scott. WE. 4697.

3-ROOM modern single bungalow. $22.50. 1919 E. Adams.

3 RMS., south half duplex bung. Reasonable. 2430 Hanford.

KAREN MOOR, free rental information; manager will help you to quickly find the place you want at the price you want to pay. No obligation. ON FLOOR. Fairfax-at-Romaine. 8424 HOLLYWOOD BLVD.

LEASE home. Walking distance Grauman's and Hollywood Bowl. Open for inspection, 1652 Fuller Ave.

MODERN 4-ROOM LANAI ROOM UPPER DUPLEX. ZONE location. Rent ONLY $100. 4616 Victoria Pl. Ph. or see WA. 4563.

LOCUST, 1737, 5 and 6-R. bungalows. Low rent. Beverly Hills. OR. 5413.

$13.50-$40. 2, 3 & 6-R. bung. apts. Mk.-Ins. 255 N. Union. C. & I car.

Hollywood —25-W

6-RM. bungalow, $35. Nr. Hollywood Bl. & schls. 9048 Carlos. GR. 6109.

7-RM. 2½ bath, 2 toilets, 2-car garage, fine view, unusual & very desirable home. Rent reasonable. Owner will leave. 5943 Camerford Dr. OR. 29116.

7-RM. modern stucco garden apartments, 3 bedrms., double gar. Beautiful shrubbery. 1322 Sierra Bonita. Call 1301 Cherokee ave. Open Sun. Green bus & red car. ME. 1317.

7-ROOM English 2-story home, two baths, unfil. heat, modern. 2111 N. Wilcox. Key at 1st house south of Hollywood at Canyon. OR. 4141.

7-RM. 2 baths, Frigidaire, 2 fireplaces, $75. 6500 Hermosa. GR. 6284.

LOW rent & maid's rm. 2 bedr. apts. 4456 Melbourne. GR. 8244. ME. 6305.

7 RMS. Attractive 2 bedrooms, garage. Newly painted. 5756 Carlton Way.

8 ROOMS, modern 2 story, residential home, select district, $80 mo. 2 blks. so. of Los Feliz blvd. off Commonwealth. 3547 PRICE PL. NO. 31054.

6-R. bungalow, 444 Alfred pl., with detached studio, $50; dbl. gar. GAR. $10. Owner. World theater for key.

3-RM. ATTRACTIVE DUPLEX. 1771 TAMARIND. HO. 3016.

5-RM. ATTRACTIVE DUPLEX. 1773 TAMARIND. HO. 2018.

5-RM. bungalow, nice, $50. Hickory & Mollywood. $32.50. MO. 13844.

5-ROOM modern attractive ½ double piazza. Extra bed, shower, garage. Owner out of town. 1957 Adelia. 1013 N. Harvard Blvd. NO. 8297.

4-Rm., $40 mo. ½ duplex, rear. Cor. 1418 BATES AV. MO. 1216.

4 RMS., 2 bedrms. 4837 La Mirada, nr. Vermont. $42.50. with garage.

3 ROOMS & BATH. 1 BLOCK TO HOOVER & FOUNTAIN AVE. OR. 6711.

NEW modern duplex, 3 bedrooms, 2 baths. Hollywood. Also 4-room unfurnished. Beverly Hills. Low rent. OR. 4141.

NEW Spanish home, 5 bedrms., 2 baths, liv. rm. porch 28ft. of W. 1st. 4'e Blvd. Chas. Best. Per appt. call GR. 7002.

South and Southwest —25-S

2-RM. house, 2 bedrms., gar. Nr. 4 car lines, school & churches. $50 mo. 956 W. 52nd st. Rm. 6405.

7-RM. 2-story house & gar. $90. 4714 2nd Ave. Owner, TA. 2545.

7 rms., garage. F. M & U cars. $35. 939 W. 53rd St. YO. 1387.

7-RM. Mod. Fine condition. Okay. Adults. 2709 S. Hope. OR. 31158.

6 RMS. newly decorated, bedrooms on. gar. $30 W. 47 st. AX. 3143.

6 RMS. & gar. Near Vermont car. Adults. $40. 1224 W. 36th st. RI. 0966.

3-RM. mod., 1 acre, chicken ranch. Cor. Prairie & Berain. Come out 2 p.m. today only. Leaving. Also unfurnished house. 7715 Hallsdale. Ph. Owner-Builder.

5 RMS. & BTH. $25. 4324 W. 24 st. L.A. New No. 900 E. 84 st. Inglewood. Henry, CA. 0287.

5 ROOMS, nicely decorated, hardwood floors, garage, water paid, children welcome. $35. 1230 W. 38TH ST.

5 ROOMS, nearly new, on Vermont ave car. St. everything. $40 mo. 1407 Walnut Ave. Inquire 1411 W. 54th pl.

6-R. new ½ dbl. bung. $35 & $40. Near Vermont. 7140 S. Western. YO. 5128.

3-room home at rear of car service sta. Jasper & 47th st. WA. 4178.

6-RM. new very cony. stores, car & bus. 5921 Bonsallo, nr. Hooper.

6-RM. Bungalow, 1½ blks. to shipbuilding. Brand new, gar., vacant & fully furnished. Want couple. 3734 Ruthelen Pl.

6-RM. stucco bung., mod., newly dec., hdwd. floors, extra bed. Gar. Rent $ Adjustable.

6-RM. bung., dress. rm., ex. bed. gar. $35. 3115 W. of Fla. off Slauson. 5854 DENVER.

6 RMS., LOS YARD, NEAR SCHOOL. $30. WATER PAID. TR. 2576.

6-RM. HOUSE. GARAGE. $35. 214-216 W. 47TH ST. TR. 0257.

6-RM. Extra bed. Gar. Adults. Nr. car. $35. 3 Harvard. WA. 2467.

6-RM. Spanish stucco, like new, nice yd. Gar. Adults. $45. 1425 Bonsallo.

3 LARGE rms. $27.50, bath, laundry, garage. 6511 S. Menlo ave. GR. 8294.

6-RM. stucco, new, $50. 6239 W. 76th st. Inq. side, mod. bung. 3-rm. apt. Bkfst. nk. gar. Nr. Adams car. 3522 ORIENTA ST. CR. 6843.

East and Southeast —25-C

6 RMS. Garage. Near Main. Cheap rent. 128 E. 36th st. DR. 0109.

6 RMS., 2 bedrms., gar., $27.50. 832 me. 621 E. 87th Pl. AX. 7778.

5 RMS. $30, stucco, new, modern. Close to car. House to rent. Call YOrk 7169. 7210 E. San Fedro st.

5 RMS., bath, gar., $30. Beautiful home & lot size. 418 E. 49th st.

5-ROOM house, newly decorated, $30. 804 E. 82nd st. DR. 6039.

North and Northeast —25-F

6 LGE. rm. house in nice old Church st. Porch, fruit, flowers, fish pond, grape arbor. Ideal summer home. $35. 1340 Arcadia. 2nd house.

6 RMS., modern house, observation. $26. Tel. DR. 1969. 2381½ London.

TO LET—SUBURBAN, BEACH

Beach, Mission, Venice —26

10-ROOM stucco house, 1 block from the beach. Beautiful Santa Monica Canyon. Tile baths, sleeping porches. Rent $250 per month. 175 W. CHANLER.

SUNLAND, mod. 6Rs, cash in R.&L., nr. L.A., with good home cooking. Rent rea. Swim. pool, wood, climate, shade. Priv. to other boarders. Address E. Box 2126, Times Office.

FOR RENT or sale—Exclus. Malibu Beach, 2-story cottage in heart of motion-picture sun. colony. Ph. for appointment. PA. 9084, res. DX. 4656.

ORANGE KEARSARGE INN, St. Monica. 500 Pier ave., PHONE TERMOSA 11842. COME IN OR PHONE.

SANTA Monica Beach home, 4 bdrms., well furn. Nr. ocean. $115 mo. J. W. Rorer. 2408 Sunset. GR. 5411.

RESIDENCE for Sale, 5208 Ocean, Long Beach, specialize in beach residence. Write for descriptive price list.

CAYALINA, furn. cottage for 4. July 7-14. Owner. 1454 Alvarado.

RENT or rent, completely furn. on Mission Bay, San Diego. DR. 0244.

CATALINA, 2 RMS., kitchenette, bath. $20 wk. 1128 E. 42 st. AD. 2694.

KICK stucco bungalows, sell or rent. Call 115 Bay Front. DU. 0364, L.A.

Pasadena

INCOME HOUSE ACROSS FROM HOSPITAL. $50. 109 CONGRESS ST. OR. 4929.

Santa Monica

3 LARGE room flat, short blk. from beach. (See Breeze Club.) Well furn. Quiet. 216 IDAHO.

TO LET—FOR BUSINESS—Miscellaneous —27

MOST BEAUTIFUL HALL IN CITY. Available for dinner dances, receptions, etc. Also private studios for music, leaders of large reception room. 14th floor Hollywood Security Bldg., 1626 N. Highland. GR. 4161.

EQUIPPED photographic printing & developing plant. Will lease or sell cheap. Apply Room 209, 6471 Main, Inglewood.

LARGE hall suitable for school, lodge rooms, etc. For lease. Cor. 5th and Western ave. Phone DU. 2660.

BAKERY, FULLY EQUIPPED with brick bake oven, in mkt. RO. 0562.

GARAGE, all or part. 961-130. 2872 So. Main. INwood 1323.

Stores, Shops, Lofts —27-H

FOR rent, in Firestone Market building on two main boulevards in South Gate, Calif. Garage & Tire Shop space $50. Drug Store or Restaurant space, $50. Wonderful location. Call 1061 Garfield.

BEAUTY PARLOR LOCATION ideal for high-class beauty parlor. Name in immediate vicinity. Patronage assured. SOMERSET APTS., cor. Gower & Franklin ave., Hollywood.

BEAUTY PARLOR

Location, Wilshire Blvd. Will lease on exceedingly attractive pioneering basis. Expert, Monica 23441.

BABY SHOP

Location in new Professional Bldg., Wilshire Blvd. Exceeding'y attractive lease basis. Monica 23441.

LARCHMONT Blvd. Wonderful location for market or 5-10c store. Apply 107 NO. LARCHMONT BLVD.

TWO stores, 20x80 each, fine for dry cleaning, radio or men's furn. 6113 Santa Monica Blvd. AX. 2981.

BRICK bldg., cor. Pico & Kenmore, rent or lease clean, 36x10. Ext. Tues. Hughes, VA. 8084.

TO LET—FOR BUSINESS—Miscellaneous —27

Stores, Shops, Lofts —27-B

STORE room, ideal for cafe, $25 per mo. 5182 W. Adams. OR. 0363.

Offices and Desk Space —27-J

YOU CAN SAVE ON RENT! MAIN CIVIC & BUS. CENTER. VERY LOW RENTALS

Southwest Bldg.

130 So. Broadway

BEAUTIFUL office for rent, including parking space, telephone service and secretary. 1 block from Paramount. 807 S. WESTERN AVE. Near Wilshire. FE. 1174.

FOR LEASE, VERY DESIRABLE OFFICE ON LARGE LOBBY, OR FACING STREET, ON SECOND FLOOR. REASONABLE RENTS. PH. GR. 3121, 1407 S. MR. AYRES.

CHOICE LARGE FRONT CORNER OFFICE with 5 large windows, splendid chance for dentist or doctor. Now in new bldg., N.E. Cor. W. 6th & Berendo. WA. 4543.

FURNISHED OFFICES

TO LET OR SUBLET.

I. W. HELLMAN BLDG. Room 241. 124 W. 4th st.

For Rent, Desks, Chairs

Safes. Files. Complete Outfits. Rent applies on purch. Miller's. 219 W. 5th.

Desk space or private office with stenog. service. $20 mo. Inc. 927 BOARD OF TRADE BLDG.

OUTSIDE OFFICES $20 & $25. Inquire 301, 1727 N. Highland.

124 W. 4TH ST.

OFFICE and desk space with stenographic service and use of phone. Call 501 Central Bldg.

DELTA BUILDING. Outside offices, singles & en suite; some furnished. Apply Rm. 718, 426 S. Spring st.

We rent desks, files, safes

Security, 236-38 S. Spring. MU. 0506.

IN Beverly, executive secretary & phone, 4291 DODOLAR BLDG.

$30 TO $50 offices for rent. 124 W. 4TH ST. Room 301.

DESK, Mail, Phone, CORRET Office Service. Chamb. Com. Bldg. WE. 8127.

FURNISHED OFFICE $30. 524 SO. SPRING. ROOM 311.

DESK room, phone & mail serv. $10. 1127 Br. of Amer. Bldg. TU. 8127.

DESK space, ph. steno, light, quiet. Reasonable. 807 I. W. Heilman Bldg.

$12.50. Phone, desk, mail serv. Also office space. Spring Arcade Bldg.

DESK space, ph. & mail serv. $12. 502 Financial Center Bldg. VA. 0924.

DESK space, ph. & mail serv. $12. 1127 Br. of Amer. Bldg. TU. 8127.

HALF of delightful furn. office, priv. quarters. 901 Hibernian Bldg.

Industrial and Business Pty.—27-K

NEAR 7th & Mateo. Mfg. or storage space, 12,000 ft. under roof. 3000 ft. yard space. Will divide. Switch track. TU. 1122.

FOR LEASE—New daylight 1-sty. brick bldg. 3131-100. Rent reas.

CENTRAL REALTY COMPANY

Ph. VA. 1212, 804 Lore's State Bldg.

NEW BRICK BLDG. ON SANTA FE AVE. NEAR 9TH. TRACKAGE. LOW RENT. KURLANDER-WOLF CO.

WAREHOUSE, 4000 sq. ft. & 2 lots, 2400 & 3000 sq. ft. Richard Livingston. Phone 2656. PICO. BE. 6060

ANY parcel of space in 4-STORY Class A building. WE. 0618.

GARAGE, sheds & yard, close in. House in front. 136 E. 29th st. DR. 0100.

TO LET—MISCELLANEOUS

Country Homes, Etc. —29

Poultry and Rabbit Ranches—29-A

FOR rent, $10 per month, Chicken ranch, 729 Highland Dr., Inglewood.

AUTOMOBILES, USED—Miscellaneous —40

BUICKS

1928 5-pass. ..... $390 Down
1927 4-pass. Coupe ..... $295 Down
1929 Coach ..... $465 Down

Reconditioned. Guaranteed. We own and operate. No Fin. Co.
D.R. Roberts Co. 434 W. Pico. WE. 2837

BUICKS

'28-'29-'27
QUALITY CARS
New Car Guarantee.
STANDARD MOTORS
1333 S. FIGUEROA

BUICKS-Gold Seal

ALL MODELS
CARRY NEW CAR GUARANTEE
HOWARD AUTOMOBILE CO.
1307 So. Figueroa. WE. 3612.

BUICK, 1928, 4-pass. Sport Roadster, 20. Driven just few hundred miles, will sell this beautiful roadster at enormous reduction of over $400. Accept terms. Owner, 1247 S. FLOWER ST. Phone 6285 down. 507 S. FLOWER ST.

BUICKS

'28-'27 Models
All Wonderful Values.
HENRY E. AYERES CO.
1271 S. FIGUEROA. 24 hours.

BUICK ROADSTER, most beautiful car in Hollywood, 1929, 90-h.p., red with 4 wire wheels, $300 extras. Must run it. Owner, 1628 S. HUDSON. No dealers, private owner, 4224 W. 3RD. DR. 2612.

BUICK '28 coupe, natural wood wheels. Run few mo. Shows perfect care. The car you want, a price you can afford. Equity or terms. 4261 S. Main. KELLEY KAR CO. 1225 S. FIGUEROA.

BUICK Std. 6 cpe. '26. Can't tell from new. Has had wonderful care. Must sell, will take $395 down. 507 S. FLOWER ST. Room 361.

DEPT. Mail, Phone, CORRET Office Service. Chamb. Com. Bldg. WE. 8127.

BUICK "26" $285

TOUR. PERFECT SHAPE. TERMS. 542 SO. HOPE ST. OPEN EV'NG.

BUICK Road. '25 mod. Mech. A1 cond. Guaranteed. $100 down. Bal. easy terms. 1281 N. Broadway. We trade.

BUICK master 6 sport roadster. Very latest series. 28. Sac. deal. Terms. $150 down. 542 SO. FIGUEROA.

BUICK cpe. Latest '28. Can't be told from new. Must be sold today, $1185. Terms. $300 down. 542 S. Figueroa.

BUICK 4-passenger coupe, fine shape. $200 takes it. 2214 Raymond ave.

BUICK 4-pass. coupe, A-1 shape. $75 down. Owner, 1067 W. 42 pl.

CADILLAC 314 7-Pass. coupe, reconditioned & guaranteed. Choice of two. Priced right. Will accept car in trade. 1400 S. FIGUEROA.

HILLCREST MOTOR CO.

Cadillac & La Salle Dealers.

CAD. cpe. '28. Can't tell from new. Driven very little. Equipt with many ex. Finish in tan Duco with natural wood wheels. Must be sold today. $625 down. 542 SO. FIGUEROA.

CAD. 7-pass. sed. Very latest series '28. Car has had wonderful care. Equipt with many ex. Must see. Trms. arrs. $250 dn. 1230 S. Figueroa.

CADILLAC 63 Coach. Special duco finish, 4-wheel brakes. Excellent condition. Only $495. Terms.

COOK'S, 152 W. Pico. Open Eves.

CAD. Ld. Sed. Very latest series '27. Equipt with 6 disc whls., side mtgs., trunk rack. Must be sold today. Trms. arrs. $285 down. 542 So. Figueroa.

CADILLAC 63 5-pass. brougham. 1925, perfect condition, $495. Trms. $175 down. 1230 S. Figueroa.

CADILLAC 63 custom cpe., $875. trms.

HERBERT WOODWARD, INC.

4322 S. Main. WE. 5461.

CAD. 314 7-pass. coupe, looks & runs like new. Good rubber. Orig. fin. Will trd. 5916 Hollywood Blvd. HE. 1187.

CADILLAC 314 Sed. Suburban, 7-pass. Sed. $1295. Fleet 7-pass. sedan, record, & demonstrator. $1188. 1101 Figueroa. WE. 0370.

CADILLAC 63 5-pass. brouse, 1925, perf. condition, $585. Trms. $175 dn. Oliver Pearl. 640 S. Figueroa. Near 7th.

CAD. 7-pass. '28 314 sedan. Perfect shape. Fully equipped, $1295. W. Leavitt Co. 500 W. Pico. WE. 1207.

CADILLAC 341 coupe, 2-4 pass. Owner willing sacrifice. See car at once. 967 W. ADAMS. WE. 9837.

CHANDLER Royal sedan, last series, $150 down, balance easy. Will take small car in trade. 1201 N. Bridway.

CHEV. 1926 COACH. NEW CAR SERVICE & GUARANTEE. $73 DN., BAL. $18 MO.

HOLLYWOOD PILGRIM MOTORS

5610 HOLLYWOOD BLVD.

CHEVROLET

$20-$35
QUALITY CARS
New Car Guarantee.
STANDARD MOTORS
1333 S. FIGUEROA

CHEV., sedan '29. Looks and runs like new car. Equipped with bumpers, trunk, side wings, every pos. ex. Sac. $585. Trms. $145 dn. 542 S. Figueroa.

CHEVROLET, 1926, 5-pass. sedan landau, like new. Worth $350. Sell for $265. Will give terms. Mr. Cross, phone Santa Monica 24820.

CHEVROLET

'28-'29
QUALITY CARS
New Car Guarantee
STANDARD MOTORS
1333 S. FIGUEROA

CHEVROLET sedan. Driven only few hundred miles. $585. FELIX CO., Chev. Dlrs., 1036 S. GRAND.

CHEVROLET '28 coach. Original $495. Sacrifice. $375. Terms.

THOMPSON DE JARNETTE CO.

1133 So. Figueroa. WE. 3113.

CHEVROLET '28 sedan at $375. Frac. new job. 1237 S. Figueroa.

CHEV. cpe. '27, overhauled. A bargain at $350. White Co., 435 E. 20th.

CHRYSLER '28-72 Rdstr., wire wheels, carburetion job, $750 down, or trade. 4541 Hollywood Blvd. OL. 8516

CHRYSLER 75 cpe. '29, looks and runs like new. Driven very little. Must see. Trms. $250 dn. 542 S. Figueroa.

CHRYSLER '27 60 rdstr., new Osco, new rubber, mech. right, $385, trms. or trade. 1101 S. Figueroa. WE. 0370.

CHRYS. 7-pass. coach. Can't tell from new. Finish in maroon. Must be sold today. Trms. $285 dn. 542 S. Figueroa.

CHRYSLER 65 rdstr. '29. Driven very little. Equipt with many ex. Must sell. $195 dn. 542 S. Figueroa.

AUTOMOBILES, USED—Miscellaneous —40

A "SCOOP"

1929 CHANDLERS

AT SAVINGS AS HIGH AS $800

Without a doubt, the greatest sale in the history of automobiles—'cos, we mean it—the greatest by far than any that forestalls; has ever been attempted. To miss out on this opportunity is to miss out on one that comes but once in a lifetime.

JUST THINK
Six Cylinder
(closed models)
as low as
$895
Delivered
Here

Eight Cylinder
(closed models)
as low as
$1195
Delivered
Here

WIRE WHEELS AND DISC WHEELS AT SLIGHT ADDITIONAL COST.

Approximately 1000 of these cars sold in 90 days.

Factory Guarantee!!
ONLY 25% DOWN
ALSO
Over 200 Used Cars
of practically every make and model at sacrifice prices.

KELLEY KAR CO.
1225 S. Figueroa

10 YEARS OF HONEST DEALING WITH THE PUBLIC.

CHRYSLER '72 SPT. RDSTR. Only $695. Price cut from $1195. Beautiful 2-tone Duco. Perfect in every respect. 30-day guarantee. Easy terms. 1628 S. HUDSON.

CHRYSLER '70 5-PASS. SEDAN. Owner forced to sell: car looks & runs like new; good rubber; easy terms; make offer for $295. equip. WM. 1131.

CHRYS. '72 cpe. '28, looks & runs like new car. Has very little mileage. Many ex. Must sell $695. Trms. $195. dn. 1230 S. Figueroa.

CHRYSLER '72 spec. spt. rdstr. Latest '28 Chrysler Duco. 6 wire whls., rear trunk. Looks & runs like new car. Has had 16 mo. $22 S. Figueroa.

CHRYSLER 65, Rumble Seat Cpe., just like br. new car. Sacrifice, bargain. $495. Terms. Owner. We trade.

CHRYSLER '70 royal sedan. Late '27 mo. perf. throughout. A real car for family. Sac. $495. Terms. $100 dn.

KELLEY KAR CO. 1225 S. Figueroa

CHRYS. '72 spt. rdstr. '28. Looks and runs like new. Very little mileage. Many ex. Must be sold today. $985. $199 dn. 1230 S. Figueroa.

CHRYSLER '28 70 phaeton. $295. trms. 1225 S. Figueroa. WE. 9937.

KELLEY KAR CO.

CHRYSLER '28 70 phaeton. $295. trms. 1225 S. Figueroa. WE. 9937.

DE SOTO

'28
FOUR-DOOR SEDAN
New Car Guarantee.
STANDARD MOTORS
1333 S. FIGUEROA

DE SOTO Roadster, 6 wire whls., just like new. BARGAIN.

5048 PASADENA AVE.

DE SOTO sport roadster, wire wheels, etc., 1929. Sacrifice, $225. dn.

F. J. FREDERICKER, 1838 W. 7th.

DODGE

'28-'29-'27
QUALITY SEDANS
New Car Guarantee
STANDARD MOTORS
1333 S. FIGUEROA

DODGE Vic. 6 Vict. sed. '28. Can't tell from new. Equipt with trunk, bumpers, wire whls., every possible extra. Beaut. blue Duco, cream whls. Sac. today. $685. Terms $185 down. 1230 S. Figueroa. Open evenings.

DODGE Sed. 5-pass. Late '28. Has a new car throughout. Shows little use. Don't pass up this buy. Fully equipped, guaranteed. Only $160 down.

KELLEY KAR CO. 1225 S. Figueroa

Dodge Spec. Sed. Late '27

Absolutely like new. $185 down.

DODGE Dlx. 4-pass. '28. Can't tell from new. Has wire whls. Many ex. Must sell. $185 dn. 1230 S. Figueroa.

DODGE '28 Sedan Cabriolet. Equipt with many ex. Must see. Trms. arrs. $250 dn. 1230 S. Figueroa.

DODGE '27 Spl. Rdstr. at $385. Wonderful value. 1237 S. FIGUEROA.

DODGE coupe at $385. 2-pass., large luggage space. 1237 S. Figueroa.

DUESENBERG 8 '28 custom sed. $485 down. 1101 S. Figueroa. WE. 0370.

ESSEX

'29—'28
QUALITY CARS
New Car Guarantee.
STANDARD MOTORS
1333 S. FIGUEROA

ESSEX COACH SPORT SEDAN, LIKE NEW, ONLY $175 DN. BAL. 18 MO.

HOLLYWOOD PILGRIM MOTORS

5610 HOLLYWOOD BLVD.

ESSEX late '27 speedster like new, running board spot light, 2 spare tires, wind wings, etc. Must see. Take small car as dn. payment. 5613 Sunset Bl. NO. 7031.

ESSEX coach, 5-pass., sacrifice price. Worth $500. Will take $325. Sell on terms. Owner, 1067 W. 42 pl.

ESSEX coach, narrow post, 1926 model. Bargain, $145 buys this car. $50 cash, balance monthly payments. Mr. Cross, ph. Santa Monica 24820.

ESSEX coach '29 mech. A-1 cond. Guaranteed. $100 down. Bal. easy terms. 1281 N. BROADWAY. We trade.

FALCON-Knight '27 7-pass. sed. $485. Wonderful value. 1237 S. Figueroa.

FORD ROADSTER, 1926, new paint & good rubber. Guar. $65 down. bal. ea

DUNHAM for FORDS

Auth. Ford Dealer. 1918 So. Main.

FORDS—Model A's—'34

Used Coupes and Sedans to choose from $5116, guaranteed. Trms. NADEAU'S Ford Bargain Center. Central & Blauson. Open Eves.-Sun.

FORD COUPE, 1926, NEW PAINT & tires, extras, exact $85 dn., bal. easy

DUNHAM for FORDS

Auth. Ford Dealer. 1918 So. Main st.

FORD TOURING, 1926. New paint & tires, exact $70 down, bal. easy.

DUNHAM for FORDS

Auth. Ford Dealer. 1918 So. Main st.

FORD sport rdstr., "A" model, high motor positively perfect. A steal. Fully equipped, guaranteed. $125 dn.

KELLEY KAR CO. 1225 S. Figueroa.

FORD '23 spt. Roadster, new paint. Runs nicely. No body. WA. 2601.

AUTOMOBILES, USED—Miscellaneous —40

THIS IS BARGAIN DAY AT BOZZANI'S

260 USED CARS TO SELECT FROM

ALL MAKES & MODELS.

MAKE US AN OFFER They Must Be Sold

OPEN UNTIL 9 P.M.

BOZZANI MOTORS
637 N. BROADWAY

FORD spl. rdstr. '28. Can't tell from new. Has rumble seat, spot light, rear mirror, every pos. ex. Must be sold today. $125 dn. 1230 S. Figueroa.

FORD Tudor sedan '29 model. Like new car. Fully equip. Guar. 10-mo. Will take roadster or coupe in trade. $295. Terms. 542 SO. FIGUEROA.

FORD Tudor sed. 1928. Can't tell from new. Has had wonderful care. Must sell. $295 dn. 542 S. Figueroa.

FORD spl. cpe. '28. Can't tell from new. Has had wonderful care. Equipt with many ex. Must see. Trms. arrs. $250 dn. 1230 S. Figueroa.

FORD coupe, '29, just the car you're looking for, miles of unused transp. Arrange to buy this car for only $ 6. $215. G.M.A.C. terms. 1041 S. Western.

FORD spl. rdstr. '28. Can't tell from new. Has very little mileage. Many ex. Sac. $138 dn. 542 S. Figueroa.

FORDS, '25 model T's must be sold regardless of cost. $25 up. Terms. 1281 N. BROADWAY. We trade.

FORD Cp. '28 Roadster, in perfect shape, result motor. Sold on terms. 311 E. 9TH ST.

FORD pick-up rd. '26, A-1 condition. Motor overhauled. New tires. Only $75 dn. 311 E. 9TH ST.

FORD Sedan '27. A beauty, new finish. Terms.

FORD sedan, good condition, 1st $35 takes it. Full price, 484 E. 47TH ST.

FORD touring, '28, 4 new tires. Best offer takes it. 1067 W. 42 pl.

FORD coupe, looks & runs good, $45, cash price. 1246 SO. VINE ST.

FORD sed. '29, looks & runs like new, only $85 dn. 542 S. Figueroa.

FORD Cpe. '27, overhauled. A bargain at $350. White Co., 435 E. 20th.

CHEVROLET '26-72 Rdstr., WinterHall carburetion job, $295 down, or trade. 4541 Hollywood Blvd. OL. 8516

CHEVROLET '28 cpe. '29, looks and runs like new. Driven very little. Must see. Trms. $185 dn. 1230 S. Figueroa.

CHEVROLET 1927 60 rdstr., new Osco, new rubber, mech. right, $385, trms. or trade. 1101 S. Figueroa. WE. 0370.

CHEVR. 7-pass. coach. Can't tell from new. Finish in maroon. Must be sold today. Trms. $285 dn. 542 S. Figueroa.

CHRYSLER 65 rdstr. '29. Driven very little. Equipt with many ex. Must sell. $195 dn. 542 S. Figueroa.

LINCOLNS

A Maddux rebuilt Lincoln is the soundest investment in the used-car market today. Easy terms & trades. We can furnish all models.

MADDUX, INC.

Lincoln Distributor
Two Locations.
1353 N. Vermont. OL. 3174
1080 S. Figueroa. WE. 3114

LINCOLN

LE BARON COUPE
New Car Guarantee.
STANDARD MOTORS
1333 S. FIGUEROA

LINCOLN 5-passenger sedan and sport touring car. Ford Motor Co. Special cars. Used very little. New-car warranty. Address L. box 162, Times Office.

MARMON

'28
6 DE LUXE SEDANS
New Car Guarantee.
STANDARD MOTORS
1333 S. FIGUEROA

MARMON 8 sport coupe. Late '27. The sporty job you have been looking for. Like new throughout. This car will sell quick at our price. Fully equipped. Only $215 down. $11 wk.

KELLEY KAR CO. 1225 S. Figueroa.

MARMON '28 sport road. Late '28, 4 wire wheels, side mountings, new tires, windwings. A beauty. Fully equipped, guar. Must sell. $260 dn.

KELLEY KAR CO. 1225 S. Figueroa.

Marmon "6" '23 Speedster

Very classy. $185. Open evening.

1928 SIXTY HOPE ST.

MARMON Little sedan, model '28. Sacrifice $900 equity for $150. Ph. UN. 0000.

McFARLAN "Straight 8" Sedan, truly fine car. Has had wonderful care. Must be seen to be appreciated. A steal at $995. Liberal terms. 1041 So. Grand Ave. WE. 8973.

MOON

'28 SPORT cream colored Rdstr., fine condition throughout. $395. Corner, 1201 N. Vine st.

NASH

'29—'28—'27
QUALITY CARS
New Car Guarantee.
STANDARD MOTORS
1333 S. FIGUEROA

NASH sport coupe, coupe, Rpo 2500 mi. Had perfect care. Fully equipped, guar. Owner sold account terms. Will sell. Only $595 down.

KELLEY KAR CO. 1225 S. Figueroa.

NASH 400 Sedan, 4-door, Spec. 6. Like new thruout. Carries new car guarantee. Will sell at liberal terms. Nash-Breyer Motor Co., Nash Distributors for S. Cal. 1197 S. Figueroa.

NASH Special 6 Coach, Coupe, latest 1929 series, driven just few hundred miles. Will sell this beautiful coupe at enormous bare. Lib. terms, guar. $795 down. 837 S. FLOWER ST.

NASH 1929 Special 6 Coach. Late '29. Beaut. 2-tone original fin. Motor perfect. This is a steal. $185 down.

KELLEY KAR CO. 1225 S. Figueroa.

NASH '28 Adv. 6 Coach. Looks & runs like new. Driven very little. Must be sold today. $695. Terms $160 down. 542 So. Figueroa.

NASH '28 Adv. 6 Sport Coupe. Looks & runs like new. Driven very little. Must be sold today. $695. Terms $160 down. 542 So. Figueroa.

NASH '28 Adv. 6 Sed. Can't tell from new. Has had wonderful care. Must be sold today. $695. Terms $160 down. 542 So. Figueroa.

NASH '28 Adv. 6 Coach. Looks & runs like new. Driven very little

MISCELLANEOUS—For Sale

DESKS FILES SAFES
3 CARS FACTORY SECONDS
of walnut & mahog. suites, desks, chairs, tables, files, safes, etc. Sterling Furniture Co.

HAPE, 5-ton capacity, ...
or exch. for Chevrolet 1...
HAPE, 5-ton, also steel ...
at 932 E. 3rd st. MO. ...
CASH registers. Compare ...
fore buying. 214 E. 9th.

Typewriters and Counting Machines

UNDERWOOD ...
Easy ... Underwood ...
L. C. Smith ...
Typewriter ... Inspection ...
Typewriter Co. ...

BARGAINS, "all makes" used ...
guaranteed. Typewriter Co. ...
TYPEWRITERS ...

EXCELLENT late Underwood ...
writer very reasonable. ...

LINDING, bkps. marks & ...
per, soil, etch. L. A. Engr. ...
BOOK ... BDWY. ...
REMINGTON ... Drive out ...
wd., $25, 308 W. 2nd st. VA. ...

Clothing, Furs, Etc.

WE PAY cash for clothing, ...
brie-a-brac. Cinderella Shop, ...

Jewelry, Diamonds

COLLECTORS OF RARE AND BEAUTIFUL GEMS. I can find it for you with a golden canary diamond. Karats. No dealers. By appointment. Address V. box 415, Times Branch.

Pets, Game, Turkeys ...

Pekin ducklings ...

HATCHERY ...

Poultry and Supplies

POULTRY WANTED ...
anywhere ... Hens, 4c; broilers, 3½c. ...
Hens, 4c; broilers, 3½c. ...
Hens, 4c; broilers, 3½c. ...

REAL ESTATE—
For Exchange
Miscellaneous —75

FAIRFAX INCOME
For exchange—192x190 on Fairfax north of Wilshire. Income from temporary improvement, $2400. Price $60,000, clear. Owner going to Chicago to live and will exchange for Chicago property. See Mr. Doyle.

Beverly Blvd. Corner
For exchange—Beverly Blvd. corner 160 feet on Fairfax, 104x110 to alley. A real business corner at a real price. Will trade for larger corner and assume. See Mr. Johnson.

$350,000
Beverly Hills Estate
One of the finest estates in Holmby Hills, situated on Bellagio Rd. of Los Angeles adjoining some of the best known properties in Los Angeles. Price $1 at 5% net. Will consider as part payment apartment house or business income and will assume a good deal. Call Jack W. Evans.

Hugh Evans & Co., Inc.
6161 Wilshire Blvd. OR. 1131.

NEW 4-story brick, beautifully furnished apartment house on large corner lot near Wilshire Blvd. Present income over $2000 per month. Price $146,800. Trade for house, vacant lots, ranch, etc.

HARRY GROSSMAN
204 Haas Bldg. 7th-Broadway. TU. 2471.

NEW 10-unit apartment court. 3½ blks. S. of Wilshire Blvd. Beaut. furn. No vacancies & waiting list. Gross income $550 per mo. $18,500 1st mtg. Will take $6,000 equity as down payment or T.D. on balance.

Owner, CR. 5152, HO. 0154
50 ACRES rich irrigated land, now in crop, fine for vegetables, citrus, berries, bulbs. Make offer or good S.A. prop. No agents or brokers. Address Box 338, Times Branch.

EXCHANGE—Apt. houses, store buildings, ranches, income & lots. What have you to exchange?

TATUM & TATUM
3691 Wilshire Blvd. DU. 3850.

WANT DOUBLE BUNGALOW
Or 2 houses on lot, same value, for beaut. 7-rm. suburban home, $18,000 clear. 2040 S. MANN, Alhambra.

WILL trd. 4-flat, subl. 1 mtg. $16,000 good district. Owners or brokers. West Blvd. 2207. WE. 8295. Owner.

WE HAVE BUYERS FOR SMALL BUSINESS PROPERTIES FOR SALE OR EXCH. J. T. CUTTER, TR. 7233.

DESIRABLE income in Arlington. Will trade $4,500 for 4 to 6 yr. T.D. 2560

Houses —72-A

Want Clear Bungalow
IN SOUTH WEST
For my equity in 2-story Spanish located on beautifully landscaped 60-ft. lot, BEVERLY HILLS. 4 bedrooms, 3 tile baths, maid's room, garage, or high and grade schools. Phone Owner, TU. 4115 or YO. 2720.

FOR exchange: Beautiful new duplex near Pico & Robertson Blvd. Only want clear lots or land for equity in $9000. Price $45,000. Owner, Allan-MacMaster Co., 601 Bartlett Bldg. TRin. 3501.

9-ROOM house, Lafayette Pk. Pl. L.A. $17,500. Mtg. $5000. Want smaller value L.A. or suburban. 908 Bartlett Bldg. TRin. 3501.

$6500 EQUITY beautiful hillside bungalow, 2 lots, unexcelled view, 1 blk. police car line. For clear income-producing property. Pico owner. AL. 5615

15-RM. mod. stucco home, Wellington Sq. Rec. $11,500. Want San Diego or near. SUBURBAN, DU. 3310.

$7 MO. incl. int. 4-rm. stucco bungalow. Westwood, for Lincoln Hats. Highland Pk. TU. 2047.

$1000 equity for lot. Want lot. T.D. or similar value. 1114 Chelsea Rd. Pas.

L. A. RESIDENCE property for grazing land in California. HU. 1825.

6-RM. new N. Hollywood. Want lot to $2,000 in value, partial. HOLMES, 6400 Lankershim Blvd. Equity $4,000. Will assume $4,000 L. A. Or. 7153.

3-RM. stucco, E.W. to school. Trade for smaller house. 1114 Chelsea Rd. Pas.

CLEAR corner, new 4-7-rm. flats, 2 K with adj. lot. Moore, 925 W. 9th.

Lots —72-B

I OWN 70 fine clear lots, high ground, between Lawndale and Hawthorne, S.W. from L. A. $100,000. Exchange part or all for good acreage or ranch. Owner, Address Box 181, Times Office.

$5000 EQ. in $7500 Hollywood Blvd. lot for late model car. Owner, Inc. or home; will assume. OR. 3814.

REAL corner & CASH. Submit late sedan, vacant lots or ? OR. 4097.

Business Property —72-C

BUY Beverly Blvd. frontage now for fresh, wond. development. Comant, Realtor, 2020 S. Western. DU. 3005.

WILL TRADE $15,000 equity in price bgs. bldg. on W. Slauson. OX. 9774.

Income Property —72-D

I Want Quick Action
Will sell or exchange 4-story brick apt. house, 40 apts. Every modern convenience. Income $34,000 yearly. Price to yield Owner 8% N.W. Will bear appointment. Owner, Constructor to brokers.

37-ROOM modern stone court on corner lot 80x160, Ambrose Ave. Subject to 1 loan $10,000. Want residence or local vacant for equity or down payment. Mr. Kuchelski, OL. 0802, 6321 Hollywood Blvd.

MANUFACTURER
Needs cash at once. 4 flats, 22 R., encumbrance $13,500. Worth $30,000. Make best offer today, part trade. Ph. WE. 23543.

FORECLOSURE. 16-rm. stucco; 4 Sul; Normandie nr. Beverly; mts. $8000. Int. 7%. $6000. 8%. Inc. $2940. Want sm. Owner, W. 2nd. 2457.

$7500 equity fine stucco dbl. bung. nr. Melrose-La Brea schools, stores. Want Hollywood clear home or lots. HOLLYWOOD, 6614 Santa Monica, OR. 6638.

BEAUTIFUL 8-unit court, furn. & garages; lot 104x170; income $320 mo. Price, $45,000. Terms. 1 unit subsidy for equity. OR. 2207.

WILL trade My fine 7R-room Furnished Home, Lot 100x150, for lots or acreage. Rear. DR. 2315.

SACRIFICE account of illness. 5-unit court, 4 furn. to avoid. Inc. $1745 per mo. Price $41,500. Owner, 1925 S. Hill.

10 RM. DOUBLE, $9500
Nr. 57 & Vermont. $4500 mtg. What for $5000 equity? Woodard, VO. 2767

24 APTS., income $14,760 at low rental, to trade. VE. 6255.

6-R. & 3-R. MODERN duplex, 2 blks. Vermont. $4500 mtg. What for $2000 equity? Woodard, VO. 2767

24 APTS., income $14,760 at low rental, to trade. VE. 6255.

$10,000 EQUITY 5-rm. 4-family flat. What have you? Chestview 6254.

Beach, Harbor Property —72-J

BEAUTIFUL furnished Catalina home. Value $11,500. Will trade for acreage or vicinity. Owner, Miller, 1823, Colorado 8401.

Country Property —72-K

COMPLETE modern going dairy ranch. $22,500. Want small income near Pasadena preferred. P.O. box 1016. Pasadena, Calif.

4 ACRES choice avocados. All improvements in, for income. J. W. Armstrong. Carlsbad, Calif.

TO LOAN—
Money
Real Estate Improvements —73

Announcement
The California Income Properties, Incorporated
L. A. OFFICES
111 W. 7TH ST. SUITE 720.

Have large funds for 1st mortgage investment & also the purchase of well-secured buds.
Contracts Purchased.
Bond Issues Underwritten.
SUBDIVISION & GENERAL REALTY FINANCING.

Loan Agents for the
BANCCORPORATION OF UNITED STATES
Wm. S. Barker, President.

5½ AND 6%
LIFE INSURANCE FUNDS
For desirable residence, business and income properties. No charge for appraisal or escrow.
Winter Investment Co.
1109 VAN NUYS BLDG.
7th & Spring Sts. Phone TR. 3071.
Correspondent
NEW YORK LIFE INS. CO.

5½%
Residential or Business Property.
Los Angeles, Pasadena, Long Beach.
Courtesy to Brokers
HAVELOCK C. BOYLE
215 W. 6th st. Tucker 1368.
Loans placed with
PENN MUTUAL LIFE INS. CO.

Building Loans
We will lend you the money and help you with your plans. FREE APPRAISALS & 24-HOUR SERVICE.
ROBBINS TITLE & ROY E. NAFTZIGER
312 Associated Realty Bldg.
18 YEARS EXPERIENCE

LOANS ON HOMES
FOR REFINANCING OR CONSTRUCTION
$10 PER MONTH, $10 FOR EACH
$1000 BORROWED
NO LARGE LUMP SUM PAYMENTS
APPRAISALS MADE IN 24 HOURS
MORTGAGE CO.
404-406 ASSOCIATED REALTY BD
Phone Vandike 2384.

6%—7%—8%
PRIVATE MONEY ON MORTGAGE ONLY
$5 to $25%, 3 yrs. straight on local homes, business & apartments.
No appraisal fee.
G. C. DENNIS COMPANY
1127 Van Nuys Bldg. Vandike 0407.

LOANS
$5 & 7% completed property loans. 2nd T.D.'s at 12% on improved. Vacant lot loans at 8%.
MR. ROBERTSON. OX. 1131.

BEFORE
Borrowing money to build a home or to pay off present mortgage
INVESTIGATE
the Insurance Plan Loan which costs
LESS THAN 7%
531 WEST SIXTH ST.
Los Angeles PA. 2331

6%
INSURANCE FUNDS
Prompt service. Courtesy to brokers.
VACANT LOT LOANS 8%
MONEY WAITING. Prefer Hollywd., Beverly or Westwood. Quick action. Call MR. CHEESEMAN, OX. 6111.

6% LOANS
On choice residential property. No commission charged to you. No transfer charges. We guarantee payment of mortgage. W. T. HILTON.
546 S. Spring Bldg. TU. 2381.

PRIVATE MONEY
6 and 7 Per Cent
W. ROSS CAMPBELL CO.
712 South Spring st. TR. 9211.

DON'T LOSE YOUR LOANS
6%, 7%, 8% MONEY
BUILDING AND REFINANCING.
THE MARION CO.
467 N. ROBERTSON. OX. 7051

PLENTY OF MONEY FOR REBUILDING PLATS
In sums of $2500 and up.
BUILDING LOANS
CONSOLIDATED MORTGAGE CO.
508 Washington Bldg. MA. 2395.

5½ AND 6%
LIFE INSURANCE MONEY
THOMAS MORTGAGE CO.
810 So. Spring st. TR. 2846.

If We Build, Will Finance
New constr. 100% First & 2nd T.D. Will clear lot; no deal too big. 4063 Beverly Blvd. HO. 6448.

12% Trust Deed Money
Wm. McBurney, Jr.
516 Pershing Sq. Bldg. VA. 2001.

ANY amount $5000 to million on insp. properties at our rates. Any purpose.
W. W. MINES & CO.
A. P. Beall, Mgr. Loan Dept.
1201 Stock Exch. Bldg. TR. 8634.

PLENTY of 7% private money to loan liberally on good property.
Get our Rates before closing.
WESTERN REALTY CO., INC.
223½ S. Western. DU. 4815.

7% LOANS—NO COMMISSION
1, 2 or 10 yrs. Residence & Income
E. L. McCORMACK & CO.
1121 VAN NUYS BLDG. VA. 3209.

REAL ESTATE LOANS
W. M. GARLAND & CO.
117 West 9th St. PA. 4041

MONEY TO LOAN
La Bonte & Ransom
QUICK SERVICE
132 N. LARCHMONT ST. GL. 2161.

OUR OWN MONEY
Up to 60% for refinance or construction. 208 Hollingsworth Bldg. 6th & South Hill Sts. 4330.

OLD RUSTY DOLLARS
to loan
GORDON, CR. 2403, WE. 7179 eves.

NO BONUS
6% and 7% money for building loans. Principals only. WY. 1191.

MONEY IN ONE DAY
5% yr. & up on R.E. equities. T.Ds and 1st mtgs. PRIVATE, 345 S. Hill.

I WILL loan $2500 to $25,000, 7% Wilshire, Holly., Beverly Hills or S. W. impr. or vacant. Private money, Harold, 2030 S. La Brea. WY. 4801.

I HAVE $25,000 to loan on vacant property, 8% interest, 3% com. Principals only answer. Address BN. box 32, Times Office.

SMALL LOANS BELOW $2000. SMALL TRUST DEEDS. VACANT LOTS. 1-DAY SERVICE. G. H. WHITMAN, 223 ROWAN BLDG. VA. 2897.

PRIVATE MONEY TO LOAN
10% INT. and 7% 5-yr. 1st. rates; also have $1000 to $10,000 for vacant. WA. 4543. Eve. OR. 5655.

SHORT & long-term loans at 6% on improved prop. & bldg. operations.
MORTGAGE CORPORATION OF CAREFREE CO.
638 S. Spring st.

6% BUILDING LOAN
WALTER C. HARTMAN
6383 HOLLYWD BLVD. HE. 8209.

LOANS—3-5 yrs. or $5.40 per $1000; any district. Phone us, we call. AVIS, 1957 Rev. Dr. 6050 or 2921 WHITTIER BLVD., L. A.

1% COMM. HO. 2133
6% LOANS, RES., BUSINESS, INC.

WANT several small loans on income lots 1st block So. of Wilshire, Beverly Hills. Phone owner, 7181.

PRIVATE FUNDS
Vacant or improved loans. Mr. Grant, OX. 1054. Geo. H. Prindle Co.

4, 5 & 6% money for vacant & imp. property. W. LOWE, MU. 2926.

6 & 7 & 8% private money for building or refinance. Stewart, TR. 4404.

$30,000 to loan part resid. Vacant or impr. Quick free appraisal. DR. 1269

1ST & 2nd loans, also vacant northwest prop. OR. 5016; eves. CR. 6650.

REFINANCING AT 7% AND 8%
CALL WESTERN, TR. 8634.

1ST & 2nd loans, also vacant northwest prop. OR. 5016, eves. CR. 6650.

$500 to $10,000 TO LOAN DIRECT TO OWNER. R. HANSEN, DR. 2765.

$12,000 IMP. OR VA.
TR. 5373

PRIVATE money 2d T.D.'s 12%, small amts. Conservative loans. MF. 8464.

$750 TO $30000, 7 & 8% to loan for mtes., T.D.'s & refin. Pt. 37011.

$10000 TO $40,000. NO BROKERAGE. 1922 S. MONETA. DU. 2772.

MONEY to loan on improved real estate. Phone MU. 5917.

TO LOAN—
Money
Real Estate Improvements —73

7%
NO COMMISSION
3½ AND 6% LOANS
DAVIS MORTGAGE CO.
Loan Agents for
CHEMICAL BANK AND TRUST CO.
NEW YORK
312 STORY BLDG.
8th & Broadway. TR. 6249

INSURANCE MONEY
5½% — 6%
Prompt service. Free preliminary appraisal. Courtesy to brokers.
Guardian Mtg. Corp.
Agts. Acacia Mut. Life Assn.
Room 627, 510 W. 6th St. TR. 7447

Private Money to Loan
C. E. Moore, 1530 N. Vine. HE. 5797

PRIV. money 6 & 7%, 1st, 2nd, 3rd mtge or bldg. loans. Schubart & Son, 435 H. W. Hellman Bldg. VA. 6818.

Private Money for Vacant
PECK, CR. 4194, Beverly Hills.

Private Money 7% & 8%
Vacant or improved. King, OX. 4214

$85,000. ANY amount. Hellman, 5857 N. Pico. WY. 5701, ev. OX. 6340.

COMM. 1% and $75 per hour. Bates, Zeigler, 13 E. Persh. Sq. Bg. FA. 2205

PRIV. money, 7-8%, quick action, no appraisal. 6316 S. Hoover. TU. 4212.

PRIVATE MONEY 7%
WH. 6309. Eve. UN. 1295

WILL loan $1800 to $10,000. Money ready. Phone GRanite 4355.

7% private money. Southwest. H. J. Rose, 1140 Mt. View. DU. 2553.

1ST & 2nd paper wanted. Also vacant lot loans. Quick action. TU. 3864.

HOMES any amount to build or refinance. 3808 Whittier Blvd. AN. 3214.

PRIVATE 7% MONEY. 918 NATIONAL CITY BANK BLDG. TR. 9854.

Loans on Furniture —73-A

FURNITURE & AUTOS
15-Minute Service—Low Rates—Easy Payments—Courtesy & Consideration. No Endorsers—No Red Tape—Any Amount—Liberal Appraisals.
DODGE FINANCE CO. 901 N. VINE
PHONE HO. 7916

INVESTIGATE FIRST
BORROW AFTERWARDS
$10.31 per mo. on $100 borrowed. No delay. Confidential. $75 to $300
OTT FINANCE CO.

FURNITURE LOANS
$60 to $300. Easy monthly payments. Legal rates. No appraisal charge. Over 10,000 satisfied clients. Inman Finance Co. 936 Bartlett Bldg. 215 W. 7th street. TU. 1839.

Diamonds, Jewelry —73-B
DOLLARS TO LOAN
DIAMONDS AND JEWELRY
LOWEST RATES OF INTEREST
PLEDGES HELD 12 MONTHS
MILLION
PROVIDENT LOAN ASSOCIATION
846 S. Broadway
New Orpheum Bldg.
Entire 3rd Floor

MONEY TO LOAN
Diamonds & Jewelry
LOWEST RATES OF INTEREST
Business strictly confidential.
Pledges held 12 months.
IN LOS ANGELES
A. B. COHN & BRO.
3RD FLOOR, PANTAGES BLDG.
7TH AND HILL STS.
LADIES' DEPT.

DIAMONDS, JEWELRY. Highest $$$ other personal property. Courteous, private, confidential. References leading banks and brokers. Lowest rates. Licensed 1923.
LADIES' DEPT.
MARKWELL & CO.
Suite 508 Pantages Bldg. 8th & Hill

Automobile Loans —73-C

AUTO LOANS
"Metropolitan Way"
Buy your auto insurance through us to protect you against ordinary hazards and we will loan you money at the following rates:

Amount	Interest for 12 mos.	12 Monthly Payments of
$100	6	$8.97
200	6	17.92
300	12	17.75
500	12	29.58

Other Amounts Proportionately.
If you already have insurance or car, we will refer. Our rates are slightly higher.
"Metropolitan Way"
2432 S. FIGUEROA

AUTO LOANS
OUR CREDENTIALS
1—Positively the oldest Auto Loan organization in California, with highest commercial rating and credit.
2—This Company does not sell or hypothecate its clients' contracts.
3—This Company collects all dues at its own office and delivers "Pink" IMMEDIATELY upon liquidation. NO DELAY.
NO INSURANCE REQUIRED
Blodgett & Middlecoff
1811 South Figueroa St.
WE. 2304. Easy parking.

HARRISON FINANCE
COMPANY
WILL HELP YOU SAVE
WHEN YOU BORROW
ON YOUR AUTO
LOANS AT A RATE THAT MANY LOAN COMPANIES PAY FOR THEIR MONEY
2820 S. Fig'roa. WE.4164
Contracts written from 1 to 18 mo.

AUTO LOANS
Ten years of "BANK-LIKE" Service
Assures Satisfaction
DONALDSON
200 W. Pico st., corner Hill st.
REFERENCES: YOUR BANK OR ANY COMMERCIAL AGENCY

BRACE FINANCE CO.
2608 So. Figueroa St.
WE. 3869

Miscellaneous. Salary, Etc.—75-D

LOANS to reliable wage earners. Quick service. CITIZEN GUARANTY CO. 1028 S. Broadway. WE. 8833.

MONEY WANTED—
Real Estate, Collaterals —76

Conservative 7% and 8% FIRST LIEN TRUST DEEDS
On newly constructed residential & income properties. Amounts $2500 to $15,000. SEND FOR OUR LIST.
Torrance Finance Co.
1224 Security Title Insurance Bldg.
530 W. 6th St. TR. 1247.

$125,000 WANTED on Pasadena. Income property conservatively valued at $300,000. Loan wanted for 10 to 15 years on amortized basis. Mortgagors are substantial business men. P. Winslanley, 728 Pacific National Bank Bldg. TR. 7233.

$6500 WANTED
3 years. Excellent collateral (not real estate.) Bank references, reasonable interest & bonus. Address MM. box 91, Times Office.

$60,000—7%, 5 YEARS
Apt. & store corner, renting for $16,000 year. Owner wealthy. High-class loan; acts quickly. McGinnis, 414 E. Bdwy., Glendale. Douglas 2063.

WANT $10,000, 7%, 3 yrs. Lot 50x110; near 8th & Gladys ave. Brick store building, rent $200 month. Value $24,000. SEE MR. MARTIN, 1624 Van Nuys Bldg. VAndike 4131.

$8500 1ST. 8%
Fine $18,000 Holly. res. DU. 3300.

$14,500 1st T.D., 8%, 3 yrs. on 8-unit bungalow court; cor. bus. lot. Very close in location. $30,000. Will discount for quick action. GA. 8388.

A-1 JULY INVESTMENT
$10000. First trust deed, 7% interest on lot 50x125 near W. Adams and Oxford, 8464 5th av. Vermont 8362.

WANT $3500. Will pay 8% on 5-rm. bung. inc. on West Blvd. N. of Pico. Good close-in location. Call Mr. Cheesman, OX. 6111.

$11,000 AT 8% on beautifully improved corner on 47th st. just off Western, with two double bungalows, value $20,000. VEASEY, TR. 6344.

$7500 1ST. 7%
Heart Wilshire. 3 none. DU. 3300.

$12,500 on 8-unit bungalow court; close in; income $225 per mo. Val $25,000. CA. 2467.

WANT PRIVATE MONEY. "A"-1 loans Wilshire-Vermont dist. WHEELER, Home Realty, 253 E. Vernt. DU. 2310.

$9000 first on close-in acreage, south of city. Pink Brokerage, Rives-Strong Co. TU. 2805.

WANT $8000, 7%, on 14-rm. Hollywood duplex. Income $1560 month; value $20,000. 1 year old. WH. 7179.

$3750 1st T.D., 8%, cor. lot. 6-rm. house, Westwood. No bonus. MR. HOWE. OX. 6111.

WANT $6000, 7%, 3 yrs. La Cienega vacant 50' next to cor. bet. Pico & Wilshire; conservative value $10,000. Principals only. WH. 4115.

$22,500, 3 YRS. 7% & BONUS.
Large cor. on Highland near Sunset. Val. $75,000. Responsible owner. WILSHIRE 2-0700.

FOR WILSHIRE-HOLLYWOOD loans, I'll do what's best for good ones. WESTERN REALTY LOAN CO. 2250 S. Western ave. DU. 4815.

WANT $4000, 8% & bonus, 1st mtg. or T.D. on new 7-rm. stucco & dbl. gar. 50x130. A-1 risk. 7140 S. WESTERN. YO. 6128.

$4500 AT 8% on new double bungalow and 5-rm. bungalow on 8th ave. Val. $13,000. Owner, 6016 Bank of Italy, TR. 6564.

WANT $3000, 8% & BONUS
Doheny Dr. bus. lot on Country Club. Val. $10,000. Murdock, OX. 1817.

$8500 1st T.D., 8%, new bungalow court, val. $13,000. No bonus. MR. HOWE. OX. 6111.

WANT $7500. 8% on house just sold for cash, new owner paying all cash down to mtg. WA. 1171.

WANTED—$6500, 7% 2-family flat on Georgia Blvd. nr. 10th. E. Beach. 310 Hibernian Bldg. TU. 8787.

WANT $100,000. Lowest rate, business property. Call owner, MU. 1339.

$9000 first on N. Windsor 4-family flat bldg. Pink Brokerage Co., Rives-Strong Bldg. VA. 6461.

WANTED—First mortgage money on good suburban property. Address M. box 299, Times Office.

$25,000, 8%, 3 yrs. 3 downtown business, income $330 month. Want action. Choice. Clemence, VA. 1343.

$10,000, 7 YEAR, 8% & BONUS
1st none lot on Cressmar or Wilshire. Val. $25,000. Murdock, OX. 1817.

$8500 1st T.D., 7%, 7-rm. 3 bedrms., 2 baths, in Beverly Hills. No bonus. MR. HOWE. OX. 6111.

WANT $10,000, 8%, business corner, income prop. Val. $26,500. Owner, 331 Black Bldg. VA. 6563.

$6000 1st T.D., 7%, sec. $14,000 lot. 50 ft. West of Gardner, Santa Monica Blvd. No bonus. Mr. Howe. OX. 6111.

30 A. 24 a. in oranges, avocados; val. $33,000. Want $5500, priv. pref. Hill. 1213 Cherokee ave.

WANTED—Private money. No brokers. No bonus. $2500 1st mtg., 8%. Address T. box 434, Times Branch.

WANT $4500 1ST T.D. from modern home nr. Beverly Blvd., 8%. No comm. CR. 9408, Eve. OX. 6215.

$50,000, 8%, 3 yrs. 3% com. $70,000 value. Heart of Santa Monica. No brokers. Ba. Monica 21044.

WANTED: $1500 on 1 lots. 1st mtg. 2 years, 12%. KM. 5416.

$4000 FROM private party, 7% corner 7-room home. Value $8,000. No comm. Owner, DE. 2950.

$750, 8%, 1 YR. VACANT $3500, 7%, improved. Stuart, 403 Hibernian Bldg.

$4500, 8%, nr. W. Adams & 4th ave. Leave name. Owner, 2601.

$8000, 8-ROOM flat. Lot 50x150. C. L. Glover Co. 934 S. Vermont.

$7500, 8%, 2 YRS. 1st T.D. Close-in Wilshire. Owner, TU. 7307.

$4000, 8%, 2 YRS. 1st T.D. Close-in S.W. security. Owner, TU. 9017.

$5000 1st T.D. 8%, 3 yrs. Close-in S.W. security. Owner, TU. 9017.

$40,000 TO RENEW 1ST LOAN
N.W. cor. Hamilton & Wilshire. 140x130. Appr. $84,000. WA. 4838.

$7500, 8%, 1st T.D. New furnished 8-unit stucco court. 1630 W. Vernon. UN. 5853.

FIRST T.D. 7%. Val. $16,000. Give 1st T.D. 1 yr., 8% & 3% com. VA. 6396.

WANTED—$15000, 2nd. Well secured. 8% to 10%. Central ave. HU. 7386.

OWNER wants 1st T.D. 7% on imp. prop. worth $7500. DE. 7291.

$4000, 2% bonus, 2 yrs., 8%, new 5-rm. house, worth $7500. DE. 7291.

$7000, 8% 1st T.D. 3-yr. 2-store & flat bldg. & 4-room. All stucco. Lot 43x131.31. Val. $13,000. Owner on premises, American Mfg. Co. 1040 E. 41st st. Phone AD. 4121.

WANT $1500, pay 8%, 12% mtg. or T. D. on 12-rm. dbl. home, on concrete st. Good loc. for rooming house. Inside bonus. 7140 S. WESTERN. YO. 6128.

$18,500 1ST T.D. 8%. Mtg 4-flat bldg. nr. Wilshire & Gladys. Value $30,000. Each unit has 6 rms., 2 tiled baths, 3 BR., unit heat, elec. ref., garages. Fully leased. Value $30,000. OR. 1220.

WANTED—$30000 for 3 years. Will give 80 acres unimproved land in Riverside county as security. Address V. box 476, Times Office.

WANTED—$4500, 3 yrs., 8% & bonus on owner's 7-rm. stucco & gar. home. Call MR. MILLER, 2440 Cloverdale. OR. 4979.

$10,500 or $12,000 on first mtge., 8% and bonus on fine bus. cor., nearly paving. Val. $24,000. Owner, 1700 S. Flower. PR. 1111.

$25,000, 8%, 3 yrs. Downtown business, income $330 month. Want action. Choice. Clemence, VA. 1343.

$10,500 1ST T.D. 8%. New 14-rm. duplex, 4 tiled baths, elec. ref., unit heat. Val. $18,000. In beautiful Wilshire-Fairfax dist. OR. 1229.

$4000 1ST T.D. 8%, 3 yrs. Payable quarterly. Bonus. On modern home 3 blks. West of Western. YE. 7170.

$7000 AT 12% DUE TO $15,000 1ST INC. $2000 MO. VALUE $40,000. SOCONY-VACUUM LOAN. WA. 4563.

WANT $3000, 8%. Interest on new 6-room stucco bungalow & dbl. gar. Oxford, 8464 5th Ave. VErmont 8362.

$8000 1ST T.D. Hollywood income property. Will discount 15%. Owner, Vine Value $14,500. Call Ft. 2991.

I WANT $1250 1st loan, priv. party, on my small duplex and home. Owner, 1134 N. Cherokee ave.

$40,000 TO RENEW 1ST LOAN
N.W. cor. Hamilton & Wilshire. 140x130. Appr. $84,000. WA. 4838.

$7500, 8%, 1st T.D. New furnished 8-unit stucco court. 1630 W. Vernon. UN. 5853.

FIRST T.D. 7%. Val. $16,000. Give 1st T.D. 1 yr., 8% & 3% com. VA. 6396.

WANTED—$15000, 2nd. Well secured. 8% to 10%. Central ave. HU. 7386.

OWNER wants 1st T.D. 7% on imp. prop. worth $7500. DE. 7291.

$4000, 2% bonus, 2 yrs., 8%, new 5-rm. house, worth $7500. DE. 7291.

$7000, 8% 1st T.D. 3-yr. 2-store & flat bldg. & 4-room. All stucco. Lot 43x131.31. Val. $13,000. Owner on premises, American Mfg. Co. 1040 E. 41st st. Phone AD. 4121.

WANT $1500, pay 8%, 12% mtg. or T. D. on 12-rm. dbl. home, on concrete st. Good loc. for rooming house. Inside bonus. 7140 S. WESTERN. YO. 6128.

$18,500 1ST T.D. 8%. Mtg 4-flat bldg. nr. Wilshire & Gladys. Value $30,000. Each unit has 6 rms., 2 tiled baths, 3 BR., unit heat, elec. ref., garages. Fully leased. Value $30,000. OR. 1220

...the News All the Time
...-DELIVERED CIRCULATION
...ADVERTISING VOLUME
The Times Telephone Number
Connecting All Departments
MEtropolitan 6700

EQUAL RIGHTS

Los Angeles Times

LIBERTY UNDER THE LAW — TRUE INDUSTRIAL FREEDOM

In Two Parts — 32 Pages
PART 1—TELEGRAPH SHEET—16 PAGES

The Times Telephone Number
Connecting All Departments
MEtropolitan 6700

VOL. XLVIII. THURSDAY MORNING, JULY 4, 1929. C SUNDAY, TEN CENTS DAILY, FIVE CENTS

BUSINESS OPPORTUNITIES
Of Many Kinds
In Alphabetical Order
PARTNER—$100 per wk. Mfr. a order gen. Your opportunity, or lady silent or active, account, liquible assets; big national wholesale business demand, enormous profits. Will bus. suitable party. Ref. exch. ires. for expansion—street Factory, 1012 W. FIFTH ST.
PHARMACY, sacrif. because of in small Central loca. invoice $5000. Phone [illegible]
POOL rm. doing gd. bus., barber & cafe in connection. $3000 or sell. Terms by owner. This rm. 1240 E. Anaheim, LONG B.
PRINTING PLANT, Nat. 7 yrs. Good as new; quick sale. Owner per. in printer, partner wanted or will [illegible]
PRINTING bus. or equipment, quick sale. 3167 W. 10TH PL.
RADIO shop, gd. loc. Rent $60. loc. Last yr. did $25,000. Will [illegible] business. A real shop & [illegible] owner. 204 Grand, Alhambra.
REAL estate & insurance business existing $100 comm. on lease & fixtures; all for $1100 ing account of sickness. 3048 Pacific Blvd., Huntington P. [illegible]
REPAIR shop for laund. E. & F. Co. 32 & Mesa Dr. ON THE
RESTAURANT — The best place in Venice, doing good business, excellent location, cheap rent, lease, good reasons for selling. Must really want a good paying business; investigate this. [illegible] (West Shore Investment Co.) Venice.
SCHOOL. WANT to sell one-third interest in established school to active assistant. Give references, phone & phone number. Box 136, Times Office, Pasadena.
SHOE REPAIR shop. Lands 12 [illegible] str., rent, per. Shoe in it. Goodrich plant, fix'd, etc. cash. 3617 Whittier Blvd.
SHOE shine stand, 4 chairs, [illegible] yrs., Rent $16.50. Bargain, $150. 5421 Pasadena Ave.
STATIONERY store in Hyde Park [illegible] by owner, [illegible] 15 yrs. Modern fixtures. Lease 5 yrs. Will sell at [illegible] or clear lot. 1130 W. 8th st.
TEA room, beautiful, [illegible] $225 rent and living quarters free. [illegible] low [illegible] present [illegible] splendid opportunity for lady. Investment, terms. 423 S. [illegible]
TEA room, receipts [illegible] worth $3540. 936 Bartlett Bldg.
THEATRE—Talking pictures, [illegible] best equipped & finest [illegible] in So. Calif. $35. A money maker [illegible] real bargain. Lady owner, sell. Full price $11,000. Some [illegible] Call 1808 W. 8th st.
VENDING machines. 500 st. [illegible] cated. 5000 Terms. 3415
VENDING machine, good stock. Outdoor work. MO. 17179 mo.
WATER route doing good business, [illegible] territory and truck. [illegible]
WHOLESALE bus. cause sold it. Good loc. Cheap rent. DU. 3[illegible]

Business Wanted
WANTED to buy—Auto camp or [illegible] sites. Give full details in [illegible] reply. Address [illegible] ...ounce to your property as to [illegible] ...ation and present income. If you have a good auto camp I can make you some money. Address, Riverside, Cal.
WANT to buy, [illegible] or [illegible] If you want [illegible] or Buy, [illegible] So. Calif. Business Exchange
LICENSED BONDED REALTOR
TR. 8311. TR. 8311
708 Citizens Bldg., 6th & Spring
SELL your business or partnership, an organization with 17 yrs. [illegible] ...ence. No advance charges. [illegible] ...ection assured.
National Brokerage Co.
1812 W. 9th. FI. 2[illegible]
"WE BUY"
Businesses of all kinds for cash.
Pac. Coast Business Exchange
Call or write Wandike 9021
8322 Bevan Blvd., 5th and Alameda
WANT auto camp on Coast Hwy. Will lease. Or will exch. gen'l ranch San Fernando Valley. Van Nuys Box 1005, Van Nuys.
WILL buy equipped factory, for women's apparel. Small stock may take over. Inspect. Call MADEMOISELLE, WI. 3111.
MILLINERY concession in Office have 5000 customers there. Will [illegible] connection anywhere. Address Millinery, Times Branch.
WILL invest $25,000 in refinish or will [illegible] at $125 per week. Address Bx. Box 143, Times Office.
WANT location for dry goods, furnishings, etc., or [illegible] Tailor Shop. Alhambra 80.
WANT rm. house, cafe, [illegible] confectionery, clean lot or [illegible] [illegible] 1847.
PARTNERSHIP wanted in [illegible] Must be good. Will invest [illegible] Call Mr. Smith, [illegible]
WOOL sales [illegible] BUSINESS with CENTRAL INVESTMENT CO. 2026 So. Flgueroa. RI. 8[illegible]
SUN BURNERS for HEATING with W. R. RATTRAY & CO. [illegible] Bowan Bldg., 5th & Spring
CASH paid for your store, [illegible] or fixtures of any description. TU. 1439.
WANT $1, will invest $1500 in [illegible] bus. Will tell details, exam. it, [illegible] Times Office.
SHOP CARE FOR YOUR STORE
STORE, PHONE VA. 9705.

LEGAL—
Notices
NOTICE OF SPECIAL MEETING OF STOCKHOLDERS
CALLED BY STOCKHOLDERS REPRESENTING MORE THAN ONE-HALF OF THE STOCK AND VOTING POWER OF THE STOCKHOLDERS OF CALIFORNIA THORN CORDAGE, INC., AND BY A MAJORITY OF THE BOARD OF DIRECTORS.
Notice is hereby given that pursuant to a call therefore duly made by more than one-half of the stockholders of California Thorn Cordage, Inc., a corporation, and by a majority of the Board of the Directors of said corporation, to-wit: the Board of Directors of the City of Los Angeles, County of Los Angeles, State of California, on the 6th day of July, 1929, at the hour of 10 o'clock a.m. of said day, for the purpose of electing officers of California Thorn Cordage, Inc., and transacting such other business as may come before said meeting.
Dated this 21st day of June, 1929.
F. C. [illegible]
Secretary of California Thorn Cordage Co.
(CORPORATE SEAL)
TO WHOM IT MAY CONCERN: BE IT KNOWN that I, [illegible] ...tin, doing business under the name and style of Lantin Printing Co., am acting as solicitor for Felix Fauscard, Mayor of the City of New York; that I am the selling agent for Felix Fauscard, and have no power of any kind, nature or description to contract in their behalf or permit them in any other capacity whatever.
WILL not be responsible for [illegible] any kind contracted by the [illegible] Land Co., 726 Stock Exch. Bldg. Morgan Realty, Auctioneers.
ANYONE [illegible] I will not be responsible for any debts of the firm, [illegible] Dixon or Theodore W. E. Dixon.

TOO LATE—
To Classify
WANTED: Christian registered [illegible] nurse with kind, motherly [illegible] in charitable institution for [illegible] girls. Salary $100 per mo. [illegible] and board. State age, religion & [illegible] Address W. box 466, Times.
SUITCASE, black, [illegible] [illegible] girl, clothes, personal [illegible] Reward. Douglas 7338-W.

China's Crying Need

The crying need of China is transportation. Much of the commodities of every-day demand must be transported from one point to another and even on the matter of transportation is a more serious one than that of the production. In the case of Shanai it is possible to buy a ton of coal for a price about equal to $1.50, while in Shanghai it will cost more than $13. The simplest methods for the farmer to get his crop to the market is to carry it on his back. This is how it is generally managed and the time and expense taken going to and from are liable to consume a greater part of his profits.

BARBER'S VOICE SILENCED

"Swing Low Sweet Chariot" is sung by Prince Robinson is no longer heard in the halls of Congress. The aged colored barber, whose face and voice have been familiar at the Capitol for nineteen years is dead. Not only can Robinson croon while working on some solon's stubborn whiskers, but there were times at the close of a session when he would be hauled from his shop to sing negro spirituels for the entertainment of the Representatives. A Democrat, he sang the [illegible] "Houn' Dawg" song (Champ Clark's campaign hymn) at the Baltimore convention.

REMEMBER THIS
There are no shade trees or hammocks along the road to success.

Will Rogers Remarks:

BEVERLY HILLS, July 3.—[To the Editor of The Times:] Mr. Mellon has skimped and saved and gotten together $185,000,000 over and above what Congress nicked him for. Now they are all arguing over what to do with it, but nobody has ever suggested applying it on our national debt, which is more than $30,000,000,000. Sixty per cent of all our taxes go toward interest on all our various debts, national, State, county and town, but they will take this little dab and try to buy some party votes with it in the way of lower taxes. You wouldn't see Mellon doing that if it applied to his personal affairs. He would get his debt paid off before he started handing anybody anything, but that's just why so many of our individuals are so much richer than our government.

Yours,
WILL ROGERS.

PLANE OFF FOR BERLIN

Remilake, Ont., Reached

Chicago Tribune Amphibian Stops at Milwaukee and Sault Ste. Marie

Today 'Untin' Bowler Will Head for Great Whale Lake and Greenland

REMILAKE (Ont.) July 3. (Exclusive)—The 'Untin' Bowler, the Chicago Tribune's amphibian plane, which started this morning from Chicago for Berlin, landed here at 6:44 o'clock this evening. The plane was scheduled to reach Rupert House on James Bay tonight, but delay at Milwaukee and at Sault Ste. Marie made it inadvisable to try to reach Rupert House before dark. The flying schedule called for a stop here to refuel.

The Bowler arrived at Sault Ste. Marie at 1:45 p.m., Central time. Swooping down on the St. Mary's River, Pilot Robert W. Gast crossed to the Canadian side to clear the customs and take gasoline. The delay there was more than two hours and the start was made at 4:11 p.m.

Tomorrow the Bowler will go to

(Continued on Page 2, Column 6)

...Page 2, Column 7)

NOISE CURBS GROWTH

Effect of City's Din Gauged

Experiments on Rats Made by Scientists Disclose Dwarfing of Body

Shortening Women's Skirts Declared One Factor in Increased Racket

BOSTON, July 3. (AP)—The noises of American cities retard growth. Experiments demonstrating this at Colgate University were described to the National Home Economists' Association here today by Dr. Donald A. Laird, director of the psychological laboratory.

"For more than a year," he said, "we have been following through the effects of city noises on white rats—yielding results it would take about thirty years' observations upon humans to obtain. Rather startling effects have been recorded.

GROW MORE RAPIDLY

"For instance, the rats kept in relative quiet eat 2 or 3 per cent more food than their brothers and sisters that are kept under the electrically duplicated city noises; but with only this small advantage in appetite as shown by food consumption, the rats kept under the quiet conditions grow somewhat around 10 per cent more rapidly.

"These scientifically controlled observations on animals are paralleled and confirmed by measurements of city and country children, which reveal almost invariably a greater rate of growth among the country boys and girls.

"Noise in greater intensity than that heard on the inside of a high-grade motor car traveling forty miles an hour over concrete precipitates the fear reaction."

EFFECTS ON BODY

Dr. Laird explained the "fear reaction" as something inborn, involuntary, frequently not recognized as fear, but vitally important because it produces automatically chemical and physical changes in the body.

At Colgate a measure of sound called a "noise unit" is used. A trolley car makes about sixty noise units.

"Work in our laboratory reveals," said Dr. Laird, "that with an intensity of about forty-five there is a drain on bodily energy due to noise being a natural stimulus to cause the fear reaction.

"Experimental work has demonstrated that it takes added bodily energy per typewriter stroke to type in an environment of more than forty noise units, and surveys of offices have revealed scarcely one with an intensity at this allowable minimum."

TENSENESS CAUSED

He said the "American type" commented upon by foreign visitors corresponds to the general description of mental and physical tenseness precipitated by noise.

He quoted scientific reports to prove that shortening of women's skirts has added to noise by removing some sound deadening surface.

Noise can be reduced, he said, by learning what deadens it in furnishings, buildings, architecture and machines. Numerous simple, successful practical examples were cited.

Destroyers Will be Shifted for Asiatic Fleet

WASHINGTON, July 3. (AP)—After seven years in foreign waters, Destroyer Division 45 of the Asiatic Fleet will sail from China the 12th inst., to join the destroyer squadrons of the battle fleet on the Pacific Coast, while Division 38 will leave the west coast August 1, next, for duty with the Asiatic Fleet.

The six destroyers returning from China will come by way of Yokohama and Honolulu, arriving at San Diego, August 17. The six westbound destroyers will meet the returning squadron in Honolulu and will report in China August 30.

Girl Flyer Not Out of Danger

MINEOLA (N. Y.) July 3. (AP)—Miss Viola Gentry, "the flying cashier," injured in the airplane crash in which her pilot, Jack Ashcraft, was killed last Friday, still is in a critical condition at Nassau County Hospital today and not yet out of danger.

Hospital attendants, however, said her condition showed slight improvement. She has a fractured skull and both arms are broken.

Independence Day!

RAINIER CLIMBERS KILLED

Six Men, Roped Together, Plunge Down Crevasse; Four Survive Injuries; One Body Found

PARADISE INN (Rainier National Park, Wash.) July 3. (AP)—Tragedy of the icy wind-swept slopes of Mt. Rainier yesterday ended a mountain climbing expedition. Six climbers, roped together, plunged down a crevasse at the 13,000-foot level. The body of one was found this afternoon, while search was proceeding for another believed killed. The others, suffering various injuries, battled the elements to safety and arrived at this place.

Badly mangled, the body of Edwin Wetzel of Milwaukee, Wis., was taken from the maw of Lower Ingraham Glacier by rescue workers. Search for Forrest Greathouse, football coatch at Lincoln High School, Seattle, who is still lost in the great glacier field, was continuing.

FOUR ESCAPE

The four who escaped death in the crevasse are L. H. Brigham, Seattle; Robert Strobel, Tacoma; D. Yancy Bradshaw, Cambridge, Mass., and E. P. Weatherly, Kansas City. Brigham, Bradshaw and Weatherly were taken to Seattle for hospital treatment and Strobel to Tacoma. It is not believed the survivors are dangerously injured.

The six men had made a climb to the peak of Mt. Rainier, 14,408 feet high, and were returning about 200 yards above Gibraltar Rock where the accident occurred. Brigham, a park company guide, said they had been progressing on hands and knees along the treacherous ice trail when one of the men, believed to be Wetzel, fell and threw the entire party careening several hundred feet down into a crevasse.

CLINGS TO LEDGE

Strobel, it was said, clung to a ledge about thirty feet above the main party and the line holding Wetzel broke. The latter went rolling down the ice some half a mile distant. Greathouse fell below the others, Brigham said, and a huge piece of ice crushed him.

The other three climbers were knocked unconscious. Brigham related, but soon partially recovered. The guide then chopped Greathouse free of the ice, but found him severely crushed and apparently dying. Strobel in the meantime succeeded in gaining a footing on a

(Continued on Page 2, Column 2)

O'NEILL TO PAY EX-WIFE FOR SILENCE

Playwright to Give Her Third of Income if She Remains Mute on Past

RIDGEFIELD (Ct.) July 3. (AP)—A property settlement in connection with the divorce obtained by Mrs. Agnes Bolton O'Neill from Eugene O'Neill, noted playwright, at Reno yesterday were revealed here today.

This agreement provides that O'Neill pay Mrs. O'Neill one-third his annual net income, the total not to exceed $10,000. Also, he is to pay $2400 for the support of their son and daughter. A major stipulation is that Mrs. O'Neill refrain from discussing for publication their marriage relations. If she breaks this part of the agreement her alimony will be reduced.

The separation was based on a marriage ceremony pledge that each was to tell the other when "a new love" came into his or her life and to separate, or seek divorce, amicably. It is understood O'Neill told his wife recently that a "new love" had come into his life. It is said here that the woman is Miss Charlotta Monterey of Hollywood, actress, who was leading lady in one of the dramatist's plays.

WALKER'S WIFE AND ROLL GONE

Pugilist Tells Police That Spouse Fled Home With Son and $250,000

RUMSEN (N. J.) July 3. (Exclusive)—The police of Rumsen were not worrying today over the domestic troubles of their most prominent citizen, Mickey Walker, albeit the middleweight champion asserts he has lost not only his wife, but little Mickey, Jr., and the family nest egg of $250,000.

Mickey's story is that Mrs. Walker, secretly withdrew his life savings totaling the quarter of a million from a local bank Saturday and flew the coop, taking the boy and her mother, Mrs. Margaret Kelley, with her.

"She did not even leave me a quarter in cash," he declared at the Rumsen palace which he built for his bride nine years ago. Asked if Broadway night clubs, origin of an earlier bust-up three years ago, precipitated the present situation, he protested:

"I don't know any night club girls. My heart was just as much wrapped up in my wife as it was the day I married her."

Mickey said he will take steps to recover at least enough money from his wife to continue eating, but he refused to divulge his plan of action. As for Rumsen police, they declared the fighter asked them for help, but the desk sergeant added that he did not even know the Walkers had split up.

ENDURANCE FLYERS SEE GOAL NEAR

City of Cleveland Drones on After Five Days in Sky Seeking New Record

CLEVELAND, July 3. (AP)—The monoplane City of Cleveland droned steadily high in the air tonight as the week which Pilots Byron K. Newcomb and Roy L. Mitchell hope to remain aloft to set a new refueling endurance flight record narrowed toward two days.

Both men and plane seemed in good condition after another day of flying, aided by favorable weather.

Five days in the air have left both the endurance and ground crews confident they will be able to beat the present record of 172h. 32m. 1s. Newcomb and Mitchell waved away the bag containing their breakfast this morning and dropped word that in their determination to succeed they do not want any "extras" transferred to them.

Ninety gallons more of gasoline were transferred to the City of Cleveland this afternoon, the sixteenth successful contact negotiated with the "flying milk wagon," piloted by E. E. Basham.

At 10:39 p.m., eastern time, the pilots had looped off 124 hours toward the record of 172 hours and thirty-one and one-half minutes.

The sky clouded late tonight and a drizzling rain fell.

An alarm was spread late in the day when a photograph of the plane revealed a rent in the fabric covering the left wing. Refueling Pilot Ernest Bashan declared, however, that the rent was two days old and presented no immediate danger.

PLANE LANDS ON DIRIGIBLE

Test of Los Angeles as Aircraft Carrier Held in Secret and Called Satisfactory

LAKEHURST (N. J.) July 3. (AP)—The first attempt ever made to attach an airplane to a rigid dirigible while in flight was made over the Lakehurst Naval Air Station today. Officials refused to comment, other than to state that the experiment was "fairly successful."

The flight, over uninhabited country in South Jersey, was made with the utmost secrecy. The giant airship Los Angeles was used in the test. The plane was piloted by Lieut. J. Gordon, attached to the aircraft staff at Philadelphia.

Herbert Wiley, lieutenant-commander in charge of the Los Angeles, issued the following statement: "We made the first preliminary tests ever taken, attaching, detaching an airplane from a dirigible in flight, and they were fairly satisfactory. The tests will be carried to completion in the near future."

The dirigibles now being constructed for the Navy at Akron, O., are designed to carry a plane. It was in view of perfecting this new feature of dirigible construction that the tests today were made.

Visiting Elks!

SEND THE TIMES HOME SEVEN DAYS FOR 50c

You'll be too busy to write, but your family and friends will expect all the convention news. Let them have it in detail . . . illustrated with striking photographs of parades, officers, delegates, points of interest, ceremonies at the Coliseum, and all the convention fun and frolics. Send them the Los Angeles Times, July 7 to 13, inclusive, postpaid anywhere in the United States, Canada or Mexico, for 50c. This includes the beautiful pictorial B.P.O.E. supplement printed in rotogravure to be issued with the Sunday Times of July 7.

FIRES ROAR DESTRUCTION OVER VAST STATE AREAS

Timber, Grain, Livestock, Brush and Resort Lands Prey to Flames With Menace Increasing

SAN FRANCISCO, July 3. (Exclusive)—California's most implacable summer enemy, fire, tonight had attained its greatest menace of the season to date in Northern and Central California. Damage reaching into hundreds of thousand of dollars on which no estimate containing more than guesswork is available has been done to timber, brush, grazing and resort lands, to grain and live stock.

In addition to the Marin county fire which leads the list in seriousness, blazes at widely scattered points burned with increasing menace with the aid of sun-bleached wood, high temperatures and low humidity.

Among the most serious of these was a series of fires which were controlled by a force of 500 or more men tonight after showering sparks and ashes on the city of Santa Cruz and threatening to get into the town itself via the Laveaga Heights district, the city park. The main blaze was checked in Scott Valley on the Santa Cruz-Los Gatos highway after burning approximately sixty-five square miles and causing an estimated loss of $250,000.

Greatest damage was near the community of Mt. Hermon, where a ten-room dairy ranch house and three other buildings were razed. Danger to the grove of big trees five miles from Santa Cruz also was averted.

The second largest fire apparently is that in Madera county. Reports are that 100,000 acres of timber, brush, grass and grain have fallen before the flames, but it is believed here from the nature of the reports made that this represents total destruction over a period of seventy-two hours rather than the day's loss. The meager reports are conflicting and details are lacking.

MISSION SAVED

San Juan Bautista, near Hollister, and its historic 132-year-old mission were menaced but reported to have escaped when the fire ring was stopped a block from the business district and two blocks from the mission.

Help was sent from Watsonville, Hollister, Gilroy and smaller rural communities and several motorists were drafted. The fire started on the State highway on the San Juan Grade and is believed to have been the work of a carelessly thrown lighted cigarette butt.

An epidemic of brush fires attacked San Mateo county and vicinity, the most serious of which was a forty-acre blaze in Bear Gulch near Menlo Park. Mrs. Eastland Britton and her two children, one 11 and one 13 years of age, were trapped in a ring of flame for an hour before they were rescued. Prisoners from the San Mateo County Jail stopped the advance on one front as the fire licked the edges of a Bear Gulch water company storehouse containing several hundreds gallons of gasoline.

CHILDREN BLAMED

This blaze was attributed to children setting off firecrackers.

A grass fire in Berkeley was extinguished almost at the door of the McClure Chemical Company plant after causing damage of $1000.

A new fire in the Valley Springs of Calaveras county, which already had suffered the loss of 700 acres of cattle feed and other grains was reported beyond control tonight.

Back firing controlled a blaze that had been raging five days northeast of Paso Robles, with an estimated damage of $150,000.

Fifteen hundred acres of brush on the edge of Trinity National Forest thirty miles from Red Bluff were burned over by a fire which began last Saturday. It is said to have been turned back on burned ground and is dying out.

FIREWORKS BAN TO BE ENFORCED

SACRAMENTO, July 3. (AP)—Fireworks and the motoring public are to be given considerable official attention tomorrow, judging from instructions sent out by the division of motor vehicle and forestry today. With the fields and forest fire

(Continued on Page 2, Column 4)

FIRE BATTLE UNCHECKED

Forces Haggard but Undaunted

Marin Residents Pray for Steady South Wind to Curb Destruction

Loss Already Estimated in Millions and Homeless Placed at 600

SAN FRANCISCO, July 3. (Exclusive)—Red-eyed and sleepless, residents of Marin county knelt tonight in the ashes of yesterday's homes, gardens and trees and prayed for a steady south wind to prevent further destruction by the slowly dying timber and brush fire which raged down upon Mill Valley and its surrounding countryside from the slopes of Mt. Tamalpais. They pinned their faith in a south wind, because it would blow the flames back in their direction in a region already ravaged, with little fresh ground for destruction.

Not only the homes and business establishments fortunate enough to escape the devastating fury of the last thirty hours, but the historic and picturesque stand of redwood timber in Muir Woods depend on the whims of nature. Late today fire breaks were thrown up in the draws leading into the stand that contains some of the world's largest trees and a wet-bag-swinging, pick-and-shovel army of nearly 500 soldiers, Coast Guardsmen, firemen and volunteers fought to keep the fire away. They were successful for the time being. No one knows when all their work will be nullified.

TAVERN THREATENED

Another army, bleary of eye, tired, hungry but dogged, conquered another tide of flame that tried during the day to reach the tavern on the summit of Mt. Tamalpais, the concentration point which hundreds of thousands of tourists have reached via the "crookedest railroad in the world."

Meanwhile, down in the town of Mill Valley, many of whose 5000 inhabitants occupy temporary shelter, devoid of homes, personal belongings and the savings of a lifetime, officials were taking stock of the damage caused by the most serious conflagration in the Bay District since the Berkeley fire five years ago.

Property damage is estimated all the way from $1,000,000 to $3,000,000. Of approximately 100 homes known to have been devastated, the assessed valuation supplied by William Palley, town clerk, indicated an aggregate of $853,000. This, it is explained, is the most conservative estimate made, and does not take into consideration the many thousands of dollars in furnishings and art treasures with which the district is known to have abounded, nor does it include the reconstruction value of homes, cabins, landscaping and reforestation.

When this total has been esti-

(Continued on Page 2, Column 3)

BYRD FIGHTS STARK COLD

Explorers Contend for Life at 63 Below Zero; Oil Freezes in Lamps, Frost Reigns

BY RUSSELL OWEN

[Copyright, 1929, by the Los Angeles Times, New York Times Company and the St. Louis Post-Dispatch. All rights for publication reserved throughout the world]

LITTLE AMERICA (Antarctica) July 3. (Exclusive)—The thermometer went down to 63 deg. below zero last night before beginning to rise and it was cold. It was so cold that standing outside the entrance to the house tunnel without a hat to muffle the ears the sound of one's breath freezing was plainly audible. If one stood sideways to the wind so that the breath would blow past the leeward ear there was distinguishable a faint swishing sound like snow blowing along the surface in a strong wind. There was a momentary interval between the expulsion of the breath and the sound which intensified the effect, for there was no reason for believing that the sound was caused by the breath itself leaving the lips. Although it is possible to stand outside a few moments, the cold eats through, nips ears, noses and fingers and drives one to hasty retreat.

There is a striking contrast between the temperature inside and that outside. It was about 62 above zero in the house, while it was 63 below outdoors, a difference of 125 deg. That one can undergo such a violent change in temperature even for a few moments without extra precautions seems remarkable. Just think what it would be to go from a comfortable house into 125 deg. hotter or colder.

KEROSENE FROZEN

The cold causes some interesting things to happen: yesterday it was found that a can of kerosene left out in the snow tunnel near the entrance had frozen solid. It was brought into the hut. And yet at home kerosene is used to prevent automobile radiators from freezing. Some of it was put in a test tube and frozen solid outdoors and some in a cigarette can turned in a short time to a mushy consistency like tallow just about to melt. It steamed tremendously when brought into the house and a finger poked into it was nipped as if by fire. A kerosene lantern was placed outdoors, and although it was lighted the kerosene inside froze in three-quarters of an hour.

The ventilators letting warm air out at the top of the houses pour forth vapor like the exhaust of a steam engine and when the door is opened vapor rushes in like a cloud. It works both ways. Commander Byrd has a ventilator pipe running from a hole in a snow bank outside into his room. Yesterday it belched steam two or three feet into the

(Continued on Page 2, Column 5)

...E DAY'S NEWS SUMMED UP

...RIES, Radio, Page 6, Part ...Page, Clubs and So... Page 8, Part II; Markets and ...Page 16 to 15, Part I; ...Page 15, Part I; Pictures, ...Part I; Comics, Page 6, ...

...SOUTHERN COUN... Page 16, Part II.

...IN SPANISH. Page 16, ...

...NEWS. Page 15, ...

Los Angeles Athletic ...scored honors in A.A.U. ...Page 7, Part I.

...ory to Cochet in singles ...tournament at Wimble... ...Page 7, Part I.

...Hollins fined $13,000 for part ...fight in San Francisco. ...Page 7, Part I.

...rolls Portland ball team. ...Page 7, Part I.

...defeats Sacramento nail ...again. Page 7, Part I.

...Mysterious woman ...trial in defense ac... ...of diverting Rosen... ...money to his own use. Page ...

...Porter gets factotum at ...work for outside work. ...Part II.

...Jones exonerates Pike and ...indictment was frame-up. ...Part II.

...Hoover is named president ...Rotary Clubs to take Shoup ...Page 1, Part II.

...sentenced to death for ...hammer slaying. Page 3, ...

...lawyer confesses stealing ...Interstate Grain Exchange ...Page 2, Part II.

...Hawley buried in inquest ...wife's death at Norwalk. Page ...

...Lack of Italy breath robbed at ...Page by armed pair aided by ...Page 2, Part II.

...Page 2, Part II.

...Page 2, Part II.

LIMITS SET FOR LABOR

Warnings Aired in Commons

Conservatives and Liberals Make Plain Scope of Their Support

Churchill Gives Tentative Surcease from Attack Until Next Year

LONDON, July 3. (AP)—The Labor party today felt the first reaction to its program, announced yesterday in the speech from the throne. Winston Churchill for the Conservatives and David Lloyd George for the Liberals indicated in the House of Commons today how far Labor can count on the opposition support necessary for it to keep office.

Mr. Churchill, Chancellor of the Exchequer in the late Baldwin Cabinet, and apparently superseding his chief as spokesman for the Conservatives, gave Labor a tentative surcease from Conservative attacks until early in 1930.

But at that time, he warned Premier MacDonald, the Conservative opposition will expect Labor to submit a motion of confidence to enable the House of Commons to review and vote on the political situation as it then will have been modified.

LIBERALS' ATTITUDE

Mr. Lloyd George said, with reference to Premier MacDonald's allusion yesterday to electoral reform, that if the Liberals are convinced the government is in earnest in redressing existing wrongs, they will assist Labor. But if the Liberals find the government is only marking time to go to the country on the old system when it suits Labor's purpose, suspicion and antagonism will be engendered, which will be fatal to the government's usefulness.

"On the subjects of disarmament and safeguarding, Mr. Lloyd George wished Labor hearty success. He said he hopes, however, that the premier will carefully consider the situation before committing himself to the discussion of disarmament with one power in the absence of the others. This would endanger confronting the other naval powers with an accomplished fact.

Mr. Lloyd George said he considers previous attempts at disarmament to have been only farces. He asserted that the reduction of cruisers and limitation or abolition of submarines touches only the fringe of the disarmament question, and that if the government obtains agreements to reduce navies it must not imagine it has accomplished the whole task of disarmament.

VIEWS AS TO HOOVER

Mr. Lloyd George added that from what he knows of President Hoover the President is not a man to enter into a conference without sincere and firm determination to make a success of it.

The former Chancellor set a definite boundary to the Labor government's progress toward Socialism. "The central dominating fact of this Parliament," he said, "is that so long as the ministers are content to administer, and by administering to fortify, the capitalist system of civilization by which we have grown great, and on which the United States is growing greater, there is no reason why they should not enjoy—although they are not a substantial majority of the country—lengthy tenure of office.

"But the moment they make any attempt to carry into action any of those fundamental vices or fallacies upon which the whole structure of their party has been built up and which have been their inspiration, from that moment they will be swept from office."

UNEMPLOYMENT QUESTION

J. H. Thomas, Lord Privy Seal, brought labor swiftly into action on the unemployment question.

He said, after announcing two new road schemes in the House, that he is determined to explore every avenue for using home products in place of imported goods. His plan is not only to give work to the unemployed, but to stimulate trade at home and abroad and thus ultimately add to the country's economic equipment.

He announced that he will visit Canada to discuss the migration of unemployed workers' problem.

Premier MacDonald announced that the bills scheduled for passage before adjournment at the end of July for the summer recess include two bills to put in hand certain large unemployment schemes, a bill to deal with a deficit in the unemployment fund and a bill extending the operation of the housing subsidy.

CHURCHILL'S BILL

Philip Snowden, Chancellor of the Exchequer, announced that the government does not intend to proceed with former Chancellor Churchill's new finance bill left over from last session.

The government, therefore, will not carry out proposals regarding changes in the betting act, the reduction of excise licenses or the projoected concession to liquor stores, permitting them to sell half bottles of spirits, a privilege now confined to public houses.

The Chancellor said that he will consider next year proposals for increasing brewers', distillers' and tobacco manufacturers' licenses.

Mr. Thomas announced two road schemes, one involving an expenditure of £39,500,000 and the other of £228,000,000 both to be financed from the existing road fund.

He said there are no short cuts to solution of the unemployment problem, that there will be no consideration of spending money without regard to consequences, his thought being for plans not only to give the unemployed work but to stimulate trade at home and abroad, adding ultimately to the country's economic equipment.

OTHER SCHEMES CITED

Mr. Thomas said that other schemes, which would be put before the railway companies, include electrification of additional suburban lines, tube extensions, the improvement of docks and harbors and an outer London railway to avoid going across London.

"All these are designed to equip the country to deal better with revived trade when it comes, said Mr. Thomas.

Mr. Thomas said that the natural resources of the country will be developed, including land drainage, reforestation and fisheries. He caused laughter when he said he is looking seriously at a proposal to make Scotland more attractive than at present "to enable our American cousins to see the thrift of the Scotch people."

He said a committee of business men will be organized to examine possible schemes of work by public utility companies. He will seek power this month to guarantee £35,000,000 for loan purposes and also the power to make grants in trust for not exceeding fifteen years where assistance by way of a guarantee is inapplicable. Thus all these schemes will be covered.

Dealing with work in the colonies, he said there will be set aside £1,000,000 annually to be used exclusively for the development of the colonies as a whole. Additional trade commissioners are to be sent to the dominions and colonies at once.

The exports and credit scheme will be extended, he announced, adding that colonial surveys are being undertaken by airplanes.

AMENDMENT TABLED

The official Conservative amendment to the address in reply to the speech from the throne was tabled tonight; it reads:

"Failure of Your Majesty's ministers to make any plain declaration of their policy in regard to safeguarding the McKenna and analogous duties, and to the maintenance of imperial preference creates a condition of uncertainty prejudicial to trade and the employment of the people."

Sir Philip Cunliffe-Lister, former president of the Board of Trade, probably will move the amendment on Monday.

LIBRARY TAKEN BY BURGLARS

San Francisco Reports 15,000 Books Stolen From Her Home

SAN FRANCISCO, July 3. (AP)—Literary burglars stole an entire library of 15,000 volumes from the home of Mrs. Edward A. Jannsen, she reported to police. Apparently they carried the books away in an automobile.

TWO MOUNTAIN CLIMBERS DEAD

(Continued from First Page)

ledge above the main party and finally reached the trail. He staggered into Camp Muir and summoned aid. Charles Brown, veteran mountaineer and government ranger, was notified here and hurried up the mountain along to the rescue.

It was almost dark when Brown came on Brigham, Weatherly and Bradshaw.

ONE KILLED IN SHOOTING

HOUSTON (Tex.) July 3. (AP)—Ray Ouge, 23 years of age, was killed and Lillian Bissett, 18, his companion, was critically wounded in a mysterious shooting at Morgan's Point near here last night.

STRUGGLE WITH FIRE UNABATED

Weary Forces Still Fighting Marin County Blaze

Seventy-five Reported in List of Injured

Fate of Giant Redwoods Now Depends on Wind

(Continued from First Page)

mated, it is believed the $3,000,000 figure now advanced as maximum may be stretched.

As far as can be ascertained, no loss of life was suffered. William Thomas, assistant manager of the Mt. Tamalpais and Muir Woods Railroad, who disappeared from the sight of friends yesterday afternoon and was unaccounted for at midnight, was found later high up the Mt. Tamalpais slope, checking fire damage on the railroad line and making plans for combative efforts if the flames should menace the Tamalpais tavern. No other persons are reported missing.

The injured list, including those who suffered minor burns, cuts and bruises but who did not seek emergency treatment from near-by hospitals or the Red Cross, is placed conservatively at seventy-five. More than a score were given treatment by the Red Cross, which had established temporary quarters within an hour after the blaze made its serious threat last night on the homes of Blythedale Canyon, where the fire burned its fiercest.

AREA BURNED OVER

The area burned over was placed tonight at 3500 acres.

Six hundred, approximately, were rendered homeless. They are quartered in schools, buildings, the Northwestern Pacific Railroad station, railroad trains, and in homes which still stand.

Contrary to previous reports, government officials asserted no actual plundering has been discovered.

Approximately 500 soldiers are in the fire area, 125 of whom are on duty in the immediate vicinity of Mill Valley, preserving order and watching for potential plunderers. They are augmented by another 100 police officers from Marin county towns and San Francisco and Coast Guardsmen sent from Oakland.

The Red Cross, under the direction of J. Arthur Jeffers, western division manager, and Miss Edith S. Waterman, Marin county representative, is engaged in the establishment and operation of canteens to feed fire fighters and refugees, maintenance of an emergency hospital providing shelter for the homeless, giving transportation to those financially embarrassed, checking on separated families for those temporarily lost, and furnishing clothing to those burned out.

MEALS SUPPLIED

Only about 20 per cent of those homeless are in need, it is said. At dinner time tonight the Red Cross had supplied 1400 meals to fire fighters and refugees and 450 were on the list to be taken care of.

E. B. Gardner, Marin county fire warden, declared if the wind veers with any freshness during the night, it undoubtedly will carry the fire into Muir Woods. Once there, he predicted, it will come down upon the Mill Valley business district again over unseared growth. The business district was saved last night when the north wind that had carried the seething wall of flame down Blythedale Canyon, swung sharply into the south about 10 p.m. At that time, sparks were falling into the business section in great showers.

Spotted fires still burning supply a constant menace.

The one which caused greatest concern last night is in Cascade Canyon. William A. Sherman, president of the San Francisco Fire Commission, who sent two powerful pumping engines into the district to tap an old reservoir high in the hills, said the fire there is of fan shape. If the wind gets around to the north, he predicts Mill Valley cannot escape.

GAS MAINS BREAK

Gas mains burst in the burned district this afternoon. The new threat was obviated when Pacific Gas and Electric Company officials threw a squad of men into the region. Unable to repair the break, the gas was shut off.

Three small fires started by flying embers from the main conflagration caused temporary concern but each is said to be within control tonight.

One broke out on a ranch two miles south of Mill Valley. A south wind at that time would have carried the flames back into the town on fresh timber and brush, but it was controlled by a San Francisco chemical engine and subsequently extinguished, removing a menace from that direction.

The others were quenched without causing serious damage.

Although Tamalpais Tavern was saved, Mesa station, midway up the railroad line was wiped out, and one train and an engine of the railroad were consumed by fire.

DIN OF SIRENS

Marin county fire sirens screamed almost incessantly during the day and the valleys in which the fires centered were a hectic turmoil of moving men. Mobilization, aided by American Legion and other war veterans, was carried forward with what was termed remarkable dispatch and order. Adolph Eberhart, Mayor of Mill Valley, gave unstinting tribute to their work, to the aid of other municipalities, to the Red Cross, the United States Army, Navy and Coast Guard and to the telephone operators of the valley towns.

The regular force of girls, without exception, remained at their keyboards even when threatened with flames, speeding the work of mobilization, co-ordinating essential information for officials, and warning of new outbreaks so fighting forces could be moved without delay.

Some of the more costly homes destroyed include:

The $50,000 estate of Dr. Hans Barkan, San Francisco. The adjoining mansion of C. C. Guthrie is unscathed.

Three houses on the estate of Count Ivan Pustnikoff, San Francisco importer, valued at $50,000. He is in New York on business.

The $25,000 home of Julean Arnold, American commercial attache in China, with priceless rugs and furnishings. Mrs. Arnold only recently came here to establish a home so her sons might attend the University of California.

The $30,000 Japanese village home of E. Shwsky, Stanford University chemist.

Homes of John Franklin Forbes, $50,000; Gale Carter, $50,000; George Marsh, $25,000; David H. Walker, $35,000.

THRILLING RIDE TOLD

As excitement waned to some extent, the story of a thrilling ride down the Mt. Tamalpais railroad yesterday was told. T. J. (Jake) Johnson, veteran engineer of the "crookedest railroad" being the hero of the tale. He had sixty-five passengers in his charge when the fire broke out over the railroad line.

"We couldn't turn back," Johnson said simply. "To stop would have been fatal. So we had to keep on going."

Careening his engine down the grade, throwing sand with abandon, hoping he would not hit the terror-stricken cattle and fowl that roamed the right of way, Johnson brought his passengers safely into the Mill Valley station.

FLAMES SWEEP LARGE TRACTS

(Continued from First Page)

problem at a serious stage because of high temperature and low humidity, forestry officials issued a warning against the shooting of fireworks outside incorporated cities. There is a State law against it and the law is to be strictly enforced, the authorities said.

Motorists who take fireworks to the mountains, fields or streams, had better leave them in their cars untouched, for Frank G. Snook, chief of the motor vehicle division, declared today State traffic officers have been instructed to arrest anyone shooting off fireworks outside city limits.

He is working with forestry officials on this score.

Snook anticipates a rush to the mountains for the Fourth of July holiday and he has sent traffic officers out to guard all important points leading to the high lands.

TWO LARGE FIRES RAGE IN SISKIYOU

YREKA, July 3. (AP)—Two large fires, one threatening the valuable grain fields of the Shasta Valley and the other burning out of control in the Shasta National Forest, were fought by a force of 300 men in Siskiyou county tonight.

Starting late today near Granada, a grass fire has spread over a half-mile front and despite efforts of 200 men under C. C. Strickland, State inspector, headed out of control toward Cramm's Gulch, entrance to the Shasta Valley grain belt.

The second fire has burned over 100 acres of first and second growth timber at French Creek in the Shasta National Forest and is threatening the properties of the Munson Sawmill and Lumber Company. Rangers and a force of 100 volunteers are struggling to control this blaze.

Two small fires in the timber lands near Brakhouse Creek and another near Soak Creek, all in the Klamath National Forest, were halted late today.

RESERVATION BLAZE REPORTED SPREADING

ALBUQUERQUE (N. M.) July 3. (AP)—Advices received by the United States Forest Service office tonight said that forest fires on the Apache Indian Reservation in Northern Arizona are spreading and burning over a front of several miles.

James B. McNary, vice-president of the Cady Lumber Company, with timber holdings thirty miles east of the fire, scouted its seriousness.

Five men from the Albuquerque office have been sent to the scene of the fires.

FLAMES UNCONTROLLED IN JACINTO TRACT

RIVERSIDE, July 3. (Exclusive)—Flames tonight are sweeping uncontrolled over more than 100 acres in Vanderventer Flats in the San Jacinto Mountains, menacing a stand of virgin timberland. A force of forty men, half of them citizens of San Jacinto and Hemet, the remainder prisoners from the county road camp, are fighting the fire. In charge of operations are Forest Supervisor L. J. Cranston and State Ranger Ed Nelander.

The blaze started late today in an unexplained manner, presumably, from one of the small ranches which dot the area. Vanderventer Flats is at an altitude of some 5000 feet, and is southeast of Keen Camp.

Raging Flames Flood-Light Scene of Devastation

[A. P. photo]

Mill Valley in Grip of Red Havoc

This is a view of Marin county area illuminated solely by the fires which threatened its destruction Tuesday night. More than 100 houses were burned, and the town was saved from being utterly wiped out only when the wind suddenly changed.

ACTOR WINS HIS CLASH WITH 'WIFE'

Percy Marmont Proves He Couldn't be Mate Woman "Recognized" in Films

LIVERPOOL, July 3. (AP)—Suit against Percy Marmont, British-American motion-picture actor, by Hilda Scholes, 50 years of age, asserting that Marmont is her husband who had been missing for twenty-six years, was dismissed today when the actor produced a birth certificate proving himself ten years younger than the man he was represented to be.

Mrs. Scholes, who sought £585, which she charged was due her under a separation agreement granted in 1903, told the court that she saw Marmont in the films and thought him her long lost husband. She sent a solicitor to interview the actor, but the solicitor reported he was convinced Marmont is not her missing husband whereupon she engaged another solicitor.

The actor, who is married and the father of two children, denied all knowledge of the woman. He then produced a birth certificate showing he was born in 1883, and that he was 16 at the time of the asserted marriage.

Marmont is known in the United States particularly for his role of Mark Sabre in the screen version of "If Winter Comes." He testified today that he earns $400 weekly for his film work.

FOX MAKES TALKIE DEAL IN ENGLAND

Movietone News Reel to Control Newly Formed British Company

LONDON, July 4. (Thursday) (AP) Close co-operation between Great Britain and the United States in the production of talking news reels in England will result from the formation of a new company, called the British Movietone News Company, the Daily Mail said this morning.

The arrangement involved joint action with the Fox Film Company, whose Movietone News Reel will entirely control the British company, which in turn will supply Fox with all its British talking news films.

Esmond Harmsworth, son of Viscount Rothmere, will be the controlling editor.

SUBZERO FROST EXPLORERS' FOE

(Continued from First Page)

room. The moisture from his breath frose on his face around his mouth so rapidly that he continually had to pull it away from his face to keep from freezing.

FROST REIGNS

It is so cold here in the halls and under the bunks that everything placed there condenses moisture and is covered with frost. Haul out a can of tobacco from under the bunk and it looks as if it has been outdoors in a snow storm. Even the mattresses and clothes placed between the sleeping bags become full of frost. And yet we are quite warm and comfortable and if precautions are taken when going outdoors it is possible in calm weather, such as yesterday, to walk for some time, despite the cold.

But 63 deg. below is new to us and tomorrow is Fourth of July.

MEXICANS HOMELESS AFTER ARIZONA FIRE

MIAMI (Ariz.) July 3. (AP)—Approximately 500 Mexican residents here are homeless tonight after fire of undetermined origin ravaged forty-three homes and three business houses as it swept through Turkey Shoot Canyon, crowded Mexican district, late today. Damage is estimated at $35,000.

HUNGARY FIXES RATIO ON FILMS

New Decree Proves Blow to American Companies

'Contingent License' Scheme Aid to Home Industry

Action Surprise in View of State Department Note

(Copyright, 1929, by New York Times.)

PARIS, July 3. (Exclusive)—The Paris office of the Will Hays organization has been informed that the Hungarian government has issued an exacting decree forcing American film companies to either subsidize the infant motion-picture industry of Hungary or withdraw from operation in that country. Hungary is one of the European countries to which the State Department addressed a note last March formally protesting against just such artificial internal restrictions.

There is much surprise among American film officials in Europe, for it was not anticipated that the Hungarian government would proceed with its severe restrictions in the face of the State Department's intervention. The new decree will be put into effect August 1, next, and of course, friendly solutions always are possible between now and then.

PROVISIONS OF DECREE

The provisions of the decree state that for every twenty American films imported American concerns will have to purchase one "contingent license." Hungary will produce but three films this year and producers therefore will receive sixty contingent licenses. Since Hungary imports 600 foreign films annually—a large percentage of this number being American — the confusion which will arise easily can be foreseen. Hungarian producers are expected to hold out for the highest possible price for licenses and free bidding will tend, in the opinion of Americans, to place a highly fictitious price on them.

All this is in addition to a special tax on foreign films, which goes to develop Hungary's budding film industry. Part of this tax has been used to finance production, the German U.F.A. Company recently having received $45,000 for a film now in the course of preparation.

SPECULATION ON RESULT

While the Franco-American film controversy still remains in an unsettled state, the Hungarian move becomes the first definite answer to the State Department's general communication on the subject of European restrictions against American films. There is much speculation, therefore, as to what action, if any, the American government now will take.

The French situation will no doubt remain in its present undetermined position until after the government disposes of the much more important question of the American war debt. Informal conversations between the Foreign Office and American Embassy officials are understood to be going on with the idea of establishing in the French mind the exact attitude of the American government. A subcommittee of the French film industry has submitted a report on the whole matter to Francois Poncet, undersecretary of fine arts, and later on, probably in August, the French Cabinet will pass finally on the French industry's demand for further protection.

PLANE STARTS ON BERLIN TRIP

(Continued from First Page)

Great Whale Lake on a full load of fuel and the pilots expect to reach Greenland late tomorrow night. That will mean seventeen hours of flying but the sun shines twenty hours a day in the Arctic and with good weather the Bowler will be able to reach its objective.

The flight began under the most auspicious circumstances. The weather was ideal. At Milwaukee the pilots, Gast and Parker D. Cramer, and Robert Wood, aviation editor of the Tribune, left the craft for an official greeting by the municipality and to lay a wreath on the statues of Leif Ericsson, the Viking who came to American shores by the route which the Bowler is to take, with Greenland and Iceland as stops.

RAIN PREVALENT

Weather conditions over eastern Ontario and Labrador were not good, according to flying weather forecasts. The weather map showed that rain was prevalent over Labrador.

No attempt is being made on the trip to set speed records and the pilots plan to wait at all stops for good weather conditions. Their plan is to get into the high area following the low and to rise with it onto the Greenland ice cap and over the open sea to Iceland. From Reykjavik, the capital of Iceland, they are to proceed to Bergen, Norway, over the Faroe Islands.

LARGE CROWD WITNESS TAKE-OFF

CHICAGO, July 3. (Exclusive)—The 'Untin' Bowler, the Chicago Tribune's amphibian plane, took off at 8:42 a.m. today on the first leg of its round trip to Berlin. The first stop was at Milwaukee while the pilots, Robert W. Gast and Parker D. Cramer, and Robert Wood, the reporter accompanying them, were officially greeted by Mayor Hoan and Gov. Kohler.

The plane took off from Chicago from the Eighth-street beach in Grant Park. A crowd of several thousand persons had gathered by 8 o'clock.

There was a cheer from the thousands surrounding the beach as Pilot Gast drove the boat on the surface in a northeasterly direction until he attained flying speed, made a circle and swung back past the throng at a height of only a few feet. To some of the spectators it appeared that he would not be high enough to clear the Field Museum, toward which he was pointing. But the Bowler showed its mettle by moving slowly upward at the touch of the controls.

Attendin gthe start of the flight were the Norwegian, Danish, German and French consuls to Chicago, representatives of the United States Army, the mail service and the Weather Bureau.

The Bowler swooped down on the waters at Sault Ste. Marie at 1:45 p.m. Here the Canadian customs officers gave the entry of the amphibian to the Dominion their official approval. After refueling on the Canadian side, Pilot Gast again pointed the nose of the Bowler northward.

CAPTAIN OF WRECKED SHIP LOSES LICENSE

PORTLAND (Or.) July 3. (AP)—Capt. Louis Johnson, master of the States Line steamer Laurel which went aground and broke in two on Peacock Spit, June 16, lost his license as a captain for ninety days in a decision announced by United States Steamboat Inspectors F. X. Edthofer and John E. Wynn here this afternoon. Capt. Johnson may appeal the decision, he said tonight, although he has not decided definitely whether to take that course.

JAPANESE DOCTOR DIES

NEW HAVEN (Ct.) July 3. (AP)—Yoshiho Morishita, graduate physician of the University of Tokio, died at the New Haven Hospital of pleurisy. He had been engaged in research work at Yale University.

DROP TAK... BY CANAD... RUM EXPO...

June Shows Decre... May as American ... Tightens Restrictio...

WINDSOR (Ont.) July ... Unofficial export figures ... today showed a decrease ... cases during June over the ... ing month in the amount ... and beer shipped from ... export docks along the ... River. In May 68,000 ... cleared and in June 61,0...

June saw the most ... strong force of United ... hibition and customs ... the river.

United States enforcement officials said today the ... giers' fleets have been ... Canadian ports and do not venture an attempt to run ... forcement blockade.

Dine at The VICTOR HUG... 619 S. Grand... VA. 7271

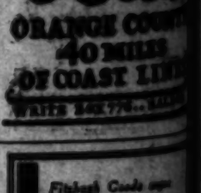

homes! Surf & Se... ...Stretching from the middle of ... World... California's Golden ... And here with every touch of ... the great gems of World Cl... in the Gem ... Coast of Gold ... California's Finest offering ... in a Play-ground ready to grant ... your every wish ... and whim. Golden Sands ... Wide, white, ... beaches of ... sand and sea. ... Quiet water at ... Bay and Isl... Trails on Gol... hills. Vi... ...angle of a ... Captivating ... line. Here ... first home of ... dreams. ... Forty miles of ... Health. Let ... yield you the ... Wealth of ... and Happiness ... that Belong to ... The Coast of Gold ORANGE COUNTY 40 MILES OF COAST LINE WATER SAFETY...

Finlayson Canada says: HOT? NO! Suit of POPLIN ... You don't notice the heat in Poplin; it's as cool as a feather, and as ... ...tony ... power ... All season's ... style when tailored ... Lawrence CLARK 203 W... Established 30 years

Tom Love Seeks Governor's Job

AUSTIN (Tex.) July 3. (AP)—State Senator Thomas B. Love of Dallas, outstanding leader of the Hoover Democrat forces which carried Texas into the Republic ranks in the last Presidential election, today announced his candidacy for Governor subject to the 1930 Democratic primary.

COOLIDGE TO QUIETLY CELEBRATE BIRTHDAY

NORTHAMPTON (Mass.) July 3. (AP)—Former President Coolidge planned tonight to spend his fifty-seventh birthday tomorrow quietly at his home here. Mrs. William E. Borah, wife of the Senator from Idaho, was here yesterday and visited the Coolidges.

ARIZONAN APPOINTED

PHOENIX, July 3. (AP)—Gov. Phillips announced late today that he has appointed M. W. Duncan of Tucson as director of the State Identification and Criminal Bureau. The appointment is effective from today.

BERLIN CAN USE FRUIT SURPLUS

(Continued from First Page)

entire surplus off your hands. It is seen, therefore, that we benefit each other.

DETAILED WORK TO FOLLOW

"I have been very favorably impressed with your marketing facilities and with the excellence of the methods of fruit picking and packing used in California. I have been greatly impressed also with the warmth of my reception and the wealth of information which has been given me. I have the utmost confidence in the certainty of building up a stable trade between California and Berlin.

"My task in this respect has been to look over the ground, establishing relations with large trading companies and co-operative associations. They are well inclined to work in harmony with us. The detailed work will follow.

"The ground for this huge market already has been reserved and construction will be begun within a year."

Strained Eyes YOUR EYES EXAMINED GLASSES COMPLETE $3.85

All this week, an Examination of Your Eyes, a pair of Spherical Glasses, in a frame, complete for $3.85.

Gold or shell frames, tories, cylindrical, fancy shapes and double vision glasses correspondingly low.

Poor Eyesight is the cause of many troubles and always is a great inconvenience. Eye strain may cause Headaches, Nervousness, Squinting, Insomnia and many other troubles. Many eyes are easily corrected, while many more are not. Yours may be the latter kind, and there is where my Experience, Knowledge and Ability counts, for I overcome these cases. Don't take a chance. Have an Oculist's Examination. Give your eyes proper care now. I positively use no drops. Am very reasonable in my charges. Some of your friends are wearing glasses I fitted. I have been in one location 14 years—there's a reason.

C. N. HOPKINS, M.D. Eye, Ear, Nose and Throat Specialist Years Location 14 Years Suite 201-203-205 Laughlin Bldg. 315 South Broadway

BROADWAY · HILL · SEVENTH

UPHOLSTERED FURNITURE by BULLOCK'S

Old Time Craftsmanship in Furniture of Today

Upholstered Furniture by Bullock's is custom made to individual order. Models displayed on the Seventh Floor.

ONE O'CLOCK · SATURDAYS

EVERY MORNING IN THE YEAR Los Angeles Times DAILY FOUNDED DEC. 1, 1881

The Times Building, First and Broadway. Phone MIchigan 6700.

90c per month DELIVERED BY CARRIER Single Copies, Daily 5 Cents Sundays, 10 Cents

By mail in Postal Zones 1 to 4, including California, Arizona, Nevada, Utah, yearly $12.00, monthly $1.05; in Zone 5, including Colorado, Idaho, Montana, New Mexico, Oregon, Washington, yearly $18.00, monthly $1.50; in Zones 6, 7 and 8, balance of States, Canada and Mexico, yearly $18.00, monthly $1.50. POSTAGE PREPAID. Entered as second-class matter Dec. 4, 1881, at the Postoffice at Los Angeles, Cal., under the Act of March 3, 1879.

THURSDAY MORNING, JULY 4, 1929. VOL. XLVIII, NO. 213

DROP TAKEN BY CANADIAN RUM EXPORT

June Shows Decrease On May as American Patrol Tightens Restrictions

WINDSOR (Ont.) July 3. Unofficial export figures published today showed a decrease of shipments during June over the preceding month in the amount of liquor and beer shipped from Canada. Export docks along the Detroit River. In May 68,000 cases were cleared and in June 43,000 cases. June saw the mobilization of a strong force of United States prohibition and customs patrols on the river.

United States enforcement officials said today the rum-runners' fleets have been bottled up in Canadian ports and do not dare venture an attempt to run the enforcement blockade.

Dine at The VICTOR HUGO 619 S. Grand Av VA 7871

homes by Surf & Sea

Stretching down the middle of the World... California the Golden And here within easy reach of all the great group of World Cities in the Great Southwest is the Coast o' Gold California's finest offering in a Play-place ready to gratify your every wish and whim. Golden Sands—Wide, white, shiny beaches—surf and sand and sea. Quiet water on Bay and lagoon. Trails on Golden hills. Vistas varying at every turn and angle of a Captivating Coastline. Here build that home of your dreams. For you forty miles of Health. Let it yield you that Wealth of Smiles and Happiness that Belong to You

The Coast o' Gold ORANGE COUNTY 40 MILES OF COAST LINE

Fitzhugh Goode says: HOT? NO! Suit of POPLAIRE You don't notice the heat in Poplaire: it's light as a feather, soft as silk... never stiff or scratchy... never clingy. All season's smartest style when tailored by Lawrence C. CLARK 203 West 8th Established over 20 years

GRANADA TEA ROOM Cuisine Unsurpassed Any Place in America for Twice the Price DINNER ONE DOLLAR LUNCHEONS 40c to 60c Service in an old world outdoor Patio or in a beautifully appointed dining room indoors. Private rooms for Parties 672 S. Lafayette Park Place (Just off Wilshire Blvd.) DUnkirk 8220

EQUITY VOTES PICTURE FUND

Actors Allot $10,000 for Organizing Studios

Money to be Sent to Chief in Hollywood

Ban Promised to Keep Up Film Campaign

NEW YORK, July 3. (AP)—The Equity Association announced today that it had voted to allot $10,000 at the immediate disposal of Frank Gilmore, its president, who is in Hollywood, Cal., to carry on its campaign to organize actors in sound and talking pictures.

The money was voted at a meeting of the council of the association.

The announcement said the organization intended "to spend as much more as might be necessary to bring its effort to successful conclusion."

PRESIDENT ENDS PUBLIC RECEPTIONS FOR SUMMER

WASHINGTON, July 3. (AP)—Public receptions at the White House were abandoned today for the duration of the summer.

Several reasons were given, including the heat of Washington summer days and its effect on both the President and the crowds which stand in line awaiting the opportunity to shake his hand, and the fact that the executive offices are to be renovated within the next few months.

Once a daily event on the White House program, the receptions were curtailed to three times a week by President Hoover shortly after he took office, and later were cut to twice a week and more recently to once each week. It was said today at the White House that with the receptions held once in each seven days an average of 1000 to 1200 persons attend and shake hands with the President.

FORMER PUBLISHER DIES

NEW YORK, July 3. (AP)—F. A. Wilson-Lawrenson, 45 years of age, former publisher of the Atlanta Georgian and more recently vice-president of the Southern Mortgage and Guaranty Company of Chattanooga, Tenn., died here today.

MYER SIEGEL & CO. 733 so. flower

starting (tomorrow) friday, july 5th

july clearance sale

all this season's merchandise! tremendously reduced for immediate disposal!

dresses

from regular stock! street, afternoon and evening dresses! printed and plain colored chiffons and crepes!

19.50 orig. up to 49.50 — 29.50 orig. up to 69.50 — 39.50 orig. up to 89.50

third floor

coats

a smart collection of wool and silk coats! fur trimmed and untrimmed! greatly reduced!

29.50 orig. up to 59.50 — 49.50 orig. up to 89.50 — 59.50 orig. up to 125.00

a limited group of ensembles. . . . 29.50, 49.50, 69.50 orig. up to 125.00

third floor

sportswear

dresses coats ensembles

19.50 — 29.50 — 39.50

and more orig. up to 98.50

skirts silk and wool . . . plain and pleated . . . 3.95 and 6.95

third floor

junior wear

dresses coats ensembles

9.50 — 19.50 — 29.50 — 39.50

and more orig. up to 69.50

first floor

millinery

clearance of summer hats—including white and pastel felts—orig. up to 16.50

5.00

second floor

lingerie

french hand made and domestic lingerie

gowns, envelopes, slips, sets

orig. 5.95 to 25.00

now 3.00 to 12.50

gown and coat ensembles, 16.75

three-piece pajamas, 10.75, 16.75, 19.50

gowns . . . . orig. 7.95, now 5.95

orig. 8.95, now 6.95

three-piece sets 3.95

straight and backless slips 3.95

chemise and stepins 2.95

corsettes

broken sizes in swami top and inner belt styles 6.95

second floor

imported costume jewelry

now 1.25 to 15.00

orig. up to 29.50

silk scarfs 5.95

orig. 10.00

large square scarfs of hand blocked silk crepe . . . hand rolled hems, in all new color combinations.

flowers 25c to 1.50

sports and dress flowers of all kinds . . . greatly reduced.

leather bags

now 3.75 to 25.00

orig. 7.50 to 50.00

first floor

store open all day saturday, july 6th

LAW RESPECT URGED TAUGHT

N.E.A. Convention Appeals to Youths' Mentors

Precept and Example Asked to Guide Generation

Pan-American Educators to Meet in Latin Nation

ATLANTA, July 3. (AP)—A resolution before the National Education Association today, framed by the resolutions committee, urged "all teachers and parents to renew their efforts to inculcate a regard for law as the foundation of democratic liberty."

"The association reaffirms its belief in the public school as a constructive agency in character development," the resolution continued. "It re-emphasizes that conduct arises from what the child really loves and desires to be. Since training in right conduct is one of the chief objectives of the public school, it is recommended that investigations be made in the field of character development.

LAW OBSERVANCE

"The association believes that the greatest force for law observance is character education in the home and school and urges all teachers and parents to renew their efforts to inculcate a regard for law as the foundation of democratic liberty."

The resolution also urged Congress to establish a Federal Department of Education with a secretary in the Cabinet. While affirming adherence to the principle of State control and direction of education, the resolution held that such a department was necessary and on that subject concluded:

SECRETARY URGED

"We therefore urge upon the Congress and the President the necessity of establishing a Federal Department of Education with a secretary in the Cabinet. The functions of this department shall be the administration of existing educational activities of the Federal government that might be properly transferred to such a department; the development of such research agencies as educational interests of the nation require; the performance of such other duties as the Congress from time to time may determine."

The two women nominees for the presidency of the association, Miss E. Ruth Pyrtle, Lincoln, Neb., and Miss Effie MacGregor, Minneapolis, Minn., appeared as convention speakers today.

"TEACH THE TRUTH"

In an address before a general session Miss Pyrtle "wondered" if printed texts are not overstressed and urged her fellow-instructors to teach the truth, that international hatreds and prejudices may be abated.

Miss MacGregor declared that teachers must perfect their world-wide organization that the ultimate goal of truth in the school room may be reached more quickly.

Another speaker, William J. Bogan, Chicago School Superintendent, asserted that the selfishness and cynicism of adult society had frustrated the teacher's appeal to the idealism of youth, and advocated greater public co-operation for schools.

PAN-AMERICANS CONFER

Meanwhile delegates from several Pan-American countries proceeded with their first inter-American conference on education, the ultimate goal of which is formation of an inter-American federation of educational associations. Educators from Cuba, Chile, the Dominican Republic, Ecuador, Guatemala, Mexico, Panama, Peru, Venezuela and the United States perfected arrangements for an organization conference of such a body in a Latin-American capital yet to be selected, probably in 1930. The Latin-Americans are not formally affiliated with the N.E.A.

Good Admits Hospital Stints Veterans' Food

WASHINGTON, July 3. (Exclusive)—World War veterans quartered for treatment at the Walter Reed Hospital here, the largest service institution in the United States, have been receiving improper food, the Inspector-General's Department of the Army has found after an investigation.

Admissions that fresh milk and soup, items of extreme importance in the diet of tubercular and gassed veterans, have not been served in the patient's mess at the hospital are contained in a letter from Secretary of War Good to Senator David A. Reed, Republican, Pennsylvania.

It is established by the inquiry, however, according to Secretary Good, that the complaints made by patients to Senator Reed with regard to asserted insolence and other improper conduct of hospital attaches are unfounded.

Chauffeur From This City Killed

THE DALLES (Or.) July 3. (AP)—Darrell Evans, 25 years of age, of Los Angeles, chauffeur for Mrs. Ella Merrick, wealthy Los Angeles woman, died in a hospital here today following an automobile accident at Arlington, Or., last night. A Mrs. Sutton, traveling companion of Mrs. Merrick, suffered a broken leg.

Evans was injured fatally when a small automobile, driven by Frank O'Leary, Arlington, mounted the curb and crashed into the chauffeur, who was walking on the sidewalk with the two women. Mrs. Merrick escaped injuries.

Pope Receives Mexico Group

VATICAN CITY, July 3. (AP)—Pope Pius today received a group of Mexican pilgrims and expressed hope that the religious situation in Mexico would ever get better. He gave them an affectionate blessing.

TRAGIC END FOR CALVE NEPHEW

Stage Fright Fatal as He Prepares to Enter Drama Contest

PARIS, July 3. (Exclusive) Born to famous tradition, young Elie Calve, nephew to Mme. Calve, world-famous operatic star, nevertheless fainted while going to a drama contest at the National Observatory, where he was a graduating student. Either stage fright or overwork in preparing for the contest, or both, were given as the cause.

When the time came to go on Calve was found sprawled on his dressing-room floor. He died several hours later. Doctors gave the cause as heart disease.

ONE KILLED IN BAY CITY FLAT BLAST

Six Other Persons Hurt as Smoker Ignites Gas That Blows Up Building

SAN FRANCISCO, July 3. (AP)—One man was killed and six persons were injured in a gas explosion that blew out the front of a six-flat building on Guerrero street here today. Police reports said Peter Johansen, occupant of one of the flats, was killed when he struck a match to light a cigarette. Gas is said to have been leaking from the meter for several days.

Traffic in neighboring streets was paralyzed. Windows as far as three blocks away were shattered. Six ambulances were summoned within a few minutes. Police reserves and five fire companies were called.

Johansen was blown out of a second-story room and was dead when picked up from the street before the building. Six other persons received injuries ranging from lacerations to severe burns and bruises.

Thomas Kennedy, a milk man, rushed into the building after the explosion and rescued two women. A beam fell on his shoulders and he received severe bruises.

President Will Spend Holiday at White House

WASHINGTON, July 3. (AP)—President Hoover is to observe the Fourth of July quietly within the White House grounds, but the national capital generally is prepared to join the rest of the country in celebrating the holiday more ostentatiously.

The President decided to abandon until the week-end a contemplated trip to his fishing camp in the Virginia mountains and he and Mrs. Hoover will remain at home with their son, Herbert Hoover, Jr., as a guest.

Ceremonies tomorrow night at the base of Washington's Monument will officially recall the signing of the Declaration of Independence 153 years ago.

World's Longest Air Mail Line Opening Near

WASHINGTON, July 3. (AP)—The longest air-mail route in the world will be opened July 16, linking Miami, Fla., with Santiago, Chile, a distance of 5774 miles.

W. Irving Glover, Second Assistant Postmaster-General, declared the new route will make available 22,000 miles of continuous air-mail lines in the two continents. From Montreal by way of New York and Miami, the distance to Santiago, he pointed out, is approximately 16,000 miles and all air-mail routes of the United States are interlinked.

The service to Chile will consist of a trip each way once a week.

Camping Scouts Fever Stricken

FLAGSTAFF (Ariz.) July 3. (AP)—Fifteen Boy Scouts of the San Gabriel (Cal.) troop, who are encamped on the outskirts of this city were placed in quarantine today by city officials when it was learned that five members of the troop are afflicted with typhoid fever.

An isolation camp has been established outside the city limits. The boys are accompanied by their Scoutmaster, the latter's wife and a camp cook.

Baby Dirigible Has Radio Tests

LAKEHURST (N. J.) July 3. (AP) Verner Smith, pilot of the Goodyear company's little dirigible, the Mayflower, headed his craft up the coast toward Boston this morning for several days of radio experiments with the Massachusetts Institute of Technology. An aide and mechanic accompanied him.

During the stay in New England the Mayflower will be housed in a hangar under construction at New Bedford, Mass.

EVANGELINE BOOTH MOTORS TO RESORT

HARTSDALE (N. J.) July 3. (AP)—Miss Evangeline Booth, commander of the Salvation Army in America, left by automobile today for the summer headquarters of the Salvation Army at Lake George, N. Y. It was the first time she had been out of her house since being injured in an automobile accident on May 24, last.

POST AS ENVOY OFFERED WORK

Hoover Wants Coloradan as Ambassador to Japan

Honor Thrice Rejected by Former Secretary

President Reported Ready to Renew Tender

WASHINGTON, July 3. (Exclusive)—Dr. Hubert Work, former Secretary of the Interior and chairman of the Republican National Committee, can be the next American Ambassador to Japan if he wants the post. It was learned today that President Hoover has offered the position to Dr. Work three times and each time he has declined the honor, the most recent instance having been the day before he departed for his Colorado home last week.

President Hoover is not discouraged. He will make another offer of this post, for, like the Canadian mounted policeman of the movies, he usually "gets his man." He got Alexander H. Legge as chairman of the Farm Board, and Charles C. Teague of California for a place on that same body, although neither wanted the appointment and both declined several times. For reasons of his own President Hoover wants Dr. Work in this particular place in the diplomatic service and he is going to get him if humanly possible.

PRESIDENT'S REASONS

All this was developed here only today, although the matter has been a subject of discussion between President Hoover and Dr. Work ever since the doctor called at the White House on June 4. At that time Dr. Work laid before the President his letter announcing his purpose to resign the chairmanship of the Republican National Committee. It is understood that the President desires to honor the man who was at the head of the Republican campaign last year and likewise to attach him to the diplomatic service at Tokio, paying Japan the compliment of sending to that country as Ambassador an American who had served in two Cabinet positions.

Since the offer was made originally to Dr. Work a new reason has appeared in the selection of Baron Kijure Shidehara as Foreign Minister in the new Japanese Cabinet. Baron Shidehara and he are old friends, having come to know one another very well in the days when the baron was serving at Washington.

WORK TIRED OF WORK

Whether the resistance of Dr. Work will be broken down by President Hoover remains to be seen. At the time Dr. Work announced his intention to resign the national chairmanship in the coming autumn he told friends that he was tired of public service in Washington and looked forward eagerly to being able to get away from a Washington summer for the first time in eight years.

Today he is celebrating at the home of his daughter near Chicago his sixty-ninth birth anniversary and presumably he is to go on to his Colorado home in the hope of spending the summer in the high mountains. But his health is good and his vigor seems undiminished.

FURTHER THE BETTER

There is a possibility that some of his disinclination to become an Ambassador is due to his realization that there is a group of those near to President Hoover who would be delighted to have him go to Japan and more delighted to have him get as far away as the Gobi Desert or the mountains of the moon. They don't want him around. They don't like him. They want him just as far away from President Hoover as it is possible for him to go. And it is possible that they are advising the President to send him to a foreign land.

But it is known that the purpose of the President has no such unkind motive behind it. He sincerely wants to attach Dr. Work to the government service in a position in which the President thinks he would be highly useful. Moreover, he is mindful of the loyal and devoted service Dr. Work rendered him in the position of chairman of the National Committee, for which he was selected by the President himself.

Plea Presented for Rail Link to Site of Dam

WASHINGTON, July 3. (AP)—Plans for constructing a railroad to carry men and material to the site of the proposed Boulder Dam were put in motion here today before the Interstate Commerce Commission.

The Los Angeles and Salt Lake Railroad Company applied for permission to construct a twenty-three mile branch line east from a connection with its main line seven miles south of Las Vegas, Nev. The application sets forth that the United States government would continue the railroad from the terminus of this extension to the dam site.

At present no railroad runs to Boulder Dam.

FEDERAL MAN SUSPENDED

WASHINGTON, July 3. (AP)—Assistant Secretary Lowman today announced that Oscar E. Dahly, collector of customs at Duluth, had been suspended pending hearings on charges against him. Deputy Collector Linderberg has been placed in charge of the office.

Good Honest Practical Dentistry

Reasonably Priced Painless Methods Personal Service

Artificial Teeth as low as $12.50

Crowns, Bridges, Inlays, Fillings, at prices within your reach. Teeth Extracted Painlessly Free Examination

DR. CARR, Dentist

220-221 G. T. Johnson Building Broadway at 6th

Hours 9 to 5. Phone TUcker 4903

AEOLIAN CO. NEW YORK

with factories in London, Paris, Berlin, Madrid, Melbourne, Sidney.

—is a name that represents skill, resources, good faith and sincerity. Throughout the world it is synonymous with the highest quality musical instruments—

WEBER GRANDS FROM $1060 UP
GEORGE STECK GRANDS FROM $860 UP
STROUD GRANDS FROM $695
WHEELOCK GRANDS $495
DUO-ART REPRODUCING PIANOS $1395 UP

. . . are Aeolian-made instruments that live up to the priceless traditions and policies of these world-famous piano makers.

Any of these Aeolian-made instruments may be purchased for a 10% Down payment, balance in 3 or more years.

BIRKEL MUSIC CO 446-448 SO. BROADWAY WESTLAKE BRANCH 2402 WEST SEVENTH

Marking the 1st Anniversary of International Airway Service to Agua Caliente, Mexico . . . with the only airway service landing gear at the very door . . . we announce with pleasure . . .

Lower Fares! . . . with Increased Service

Los Angeles to San Diego $10 starting July 4th

LOS ANGELES to AGUA CALIENTE
Round Trip . . $25 One Way . . $15

DEPARTURE every two hours . . . daily . . . from Los Angeles: 8:00 a.m. 10:30 a.m. 2:00 p.m. 4:00 p.m.

RETURNING . . daily . . . leave Agua Caliente: 8:00 a.m. 10:00 a.m. 2:00 p.m. 5:00 p.m.

Fast service aboard the finest equipment available . . . luxurious Ford Tri-Motor All-Metal Airliners

TRAFFIC OFFICES
6407 Hollywood Blvd. Hollywood 7123
636 So. Olive St. TRinity 8317

MADDUX AIR LINES DEPENDABLE

Grand Central Air Terminal - Glendale

bring golf clubs, but neither umbrella nor parasol

From May till September San Francisco—America's coolest summer city—replaces heat with balmy sunshine and rain with refreshing fogs. Plan to stay at The CLIFT and your perfectly cool, perfectly comfortable vacation will be without flaw. Convenient to golf, beaches, parks and wonderous motor trips.

500 rooms each with bath, 40 spacious suites. Rates per day, per person, $3.00 upwards.

THE CLIFT AT SAN FRANCISCO

Write for booklet of summer events

A METROPOLITAN SETTING FOR A RESORT VACATION

3 HOURS TO RENO

3½ hours to Elko—fast passenger and parcel service—Lockheed cabin monoplanes leave Grand Central Air Terminal at —9 A. M. DAILY—

Ticket Office, CApitol 2191—
Executive Offices, MUtual 9258

NEVADA AIRLINES, INC. "World's Fastest Airline"

SOCIAL WORK UNITS LARGER

Speed Analyzes Growth at Welfare Conference

Centralization of Finances Also on Increase

Political Activity Urged to Bring Reforms

SAN FRANCISCO, July 3. (Exclusive)— Social welfare work is progressing toward larger units, fiscal centralization, co-ordination of forms of the work and the employment of experts, according to Robert G. Speed, president-elect of the University of California. He made the analysis at the closing business meeting of the National Conference of Social Work.

"The larger units," he said, "afford greater facilities for service and the centralization of finances makes possible standardized budgeting and accounting.

ADVANTAGES TOLD

"There are many advantages, however, in local autonomy not in conflict with the benefits of control by the larger unit. Grants in aid by which the larger group guides the individual community without relieving it of its sense of civic responsibility as in more than one-third of this State's social welfare expenditures, offer a solution."

William Hodson, director of the New York City Welfare Council, declared "leadership in the march of social progress cannot be achieved by remaining aloof from political activity. Frequently the only way to reform public welfare administration is to put into office men who are sympathetic and intelligent in the welfare field."

PREVENTION URGED

Speaking on mental hygiene, Kathleen G. Lawtin, of the National Committee for Mental Hygiene, averred that "preventive work in this field must begin with those who are not yet a problem to themselves and to others."

Institutions for delinquent boys graduate more failures than successes according to Dr. William F. Byron of Northwestern University. Part of the solution, he said, lies in readjustment of political alignments where they effect conditions as "they do in many States."

Discussing of criminal offenders by the present method of parole, which considers the nature of the offense without paying attention to probable future behavior of the criminal, was characterized as an absurdity by Dr. Sheldon Glueck, assistant director of the Harvard Crime Survey.

BLAME FOR GAS DEATHS DISCLAIMED

Head of Company That Makes Refrigerant Says Record Not Clear.

NIAGARA FALLS (N. Y.) July 3. Dr. Mortimer J. Brown, general superintendent of the Roessler & Hassler Chemical Company of this city, manufacturers of methyl chloride gas used as a refrigerant, declared by Chicago authorities to have been responsible for fifteen deaths in Chicago recently, today issued a statement in which he expressed doubt that the gas was responsible for the deaths.

Dr. Brown said the company has manufactured and sold methyl chloride as a refrigerant for many years, and has no clear record of any fatality caused by the gas.

He said that all the reported deaths occurred in large apartment-houses, and that had the gas been responsible for the fatalities it must have been through carelessness of the employes operating the refrigerating system who unwittingly tampered with the mechanism.

"All well-known refrigerants," Dr. Brown said, "are definitely toxic, and if used carelessly can result in illness, or, in certain cases, death, and the company has always warned its customers that methyl chloride, just as other refrigerants, should be used with reasonable care."

USE OF SYSTEM BANNED IN CHICAGO

CHICAGO, July 3. (Exclusive)—George E. Nye, chief of the city department of steam boilers and cooling plants, issued an order today prohibiting the installation of electric refrigerators using methyl chloride on the direct expansion system. The department started a city-wide survey of all refrigerating systems using the gas. Mr. Nye said every such system will be examined or re-examined as soon as possible.

Mr. Nye's action was taken as a result of the death of Mrs. Viola Clark. A Coroner's jury found that Mrs. Clark came to her death by poison from the methyl chloride refrigerator.

Night Session Held on Strike

NEW ORLEANS, July 3. (Exclusive)—While heads of the New Orleans Public Service Corporation and officers of the street-car men's union were conferring all day and tonight in an effort to settle the street-car strike in which 457 street cars and fifty-one busses are tied up, the people of New Orleans moved from home to work and back home again today in all sorts of automobiles or wagons.

CRUISER BUILDING PLANS ANNOUNCED

WASHINGTON, July 3. (AP)—Secretary Adams announced today that a contract for construction of one light cruiser will be awarded to the New York Shipbuilding Company, Camden, N. J., that another will be built in the navy yard at New York and one also in the Philadelphia Navy Yard.

AX MURDERER SLAYS SIX

Religious Fanatic Beheaded and Family Slain; Dead Healer Found Before Altar

DETROIT, July 3. (AP)—Sitting before his desk, which also served as an altar, his hands folded as though in prayer, the body of Bennie Evangelista, mystic healer and religious fanatic, was found shortly before noon today. His head lay on the floor beside the chair. Police tonight were working on the theory that Evangelistia was the victim of a second religious fanatic.

The bodies of his wife and four children were found upstairs, their skulls crushed. It is believed the slayings took place about midnight last night.

Evangelista a carpentier, was better known as a religious leader among Detroit Italians. He had a license entitling him to practice healing so long as he did not prescribe medicine or use drugs. He had a large following and was known to have seventy-five to 100 callers daily. One of his illusions, according to friends, was that he had been ordered to write a "Bible." Police found the first volume of the work which was entitled "the Oldest History of the World—Discovered by Occult Science in Detroit, Mich.—World Private Book—Benny Evangelist—Author." A prefatory note said the "history" covered the period from "4306 before Adam." to "1116 years after the birth of Adam."

Evangelista's desk or altar was covered with images and objects of religious worship. In the basement of the home police found a small room lined with green drapes in which images of saints were suspended. Several weeks ago local authorities refused Evangelista permission to open an exhibit of his images, fearing it might cause trouble in the neighborhood.

WAREHOUSE LIQUOR LEAK REPORTED

Chicago Federal Depot Looted of 50,000 Gallons of Whisky by Thieves

CHICAGO, July 3. (Exclusive)—Fifty thousand gallons of bonded whisky, estimated at the bootleg price of $40 a gallon to be worth $2,000,00, was reported tonight to have have been stolen out of Sibley warehouse, the government concentration depot for the Middle West.

The thefts are said to have been going on for a year or more under the noses of the local enforcement authorities. Washington investigation of the theft has been going on for the last month. Dr. James M. Doran, Commissioner of Prohibition at the capital, has been sent a report of eighty-four typewritten pages covering the situation.

This report is said to have been compiled by special agents who conducted the inquiry and among other things it informed Dr. Doran that some 738 barrels of whisky have been tampered with, that 542 barrels have been actually condemned as containing colored water instead of the high-proof liquor, which they should contain.

The report is said to embody also the information that the colored water has been substituted in some 3000 cases of bottled goods that ought to contain 24,000 gallons more of 100 per cent proof government whisky.

Child Perishes as Home Burns

KINGSBURG, July 3.—Mary Jane Brown, 4 years of age, is dead and her father is in the Sacred Heart Hospital at Hanford in a serious condition as the result of his futile attempt to rescue the child who was trapped in the family home, four miles west of here, when it caught fire early today.

Mr. and Mrs. Brown and their nine children were awakened about 3:30 a.m. by the crackle of flames, which razed the house. Marshaling the children, ranging in age from 2 to 21 years, the parents rushed from the house in their night clothing. Discovering that Mary Jane was not with the others, Brown dashed back into the house, which was then a mass of flame, only to be trapped by the falling roof. He was badly burned before he could extricate himself.

The mother and the eight children escaped injury. Except for the raiment in which they slept the family saved nothing from the home. The family came here five years ago from Oklahoma.

MECHANIC TOSSES MATCH—BOOM!

TULARE, July 3.—Stony Moffett, local auto shop employee, apparently got his dates mixed and staged a premature Fourth of July blaze. Moffett tossed a match too close to a gasoline can. The answering flash sent flames over the floor and washrack. James Murdock, proprietor, went into action with a hose and had the fire nearly out when the firemen and the crowd arrived.

BOTTLED LIQUOR AGED IN MUCK

"Sand Hogs" Find Cache of Century-Old Rum Near East River

NEW YORK, July 3. (AP)—"Sand hogs," working forty feet below the level of the East River in the foundation for a sixty-three-story office building at 120 Wall street, found 100 bottles today which officials of the construction company said contain West Indian rum at least a century old.

The building is being constructed on filled land near South street and it is supposed the liquor may have been part of a cargo once wrecked in the river.

FIREWORKS BRING DEATH TO TWO MEN

Omaha Explosion and Fire Costs Lives of Members of Wholesale Concern

OMAHA, July 3. (AP)—An explosion of fireworks took the lives of two men this afternoon and destroyed the stock and building of the Brinn & Jensen Company's downtown wholesale store.

One of the dead is Harry H. Jones, vice-president of the company. Cause of the explosion was not determined. The last delivery of fireworks was consigned to the Carter Lake Club, of which Jones was a member, for tomorrow's July Fourth celebration.

The other victim was Myron Jensen, son of J. P. Jensen, president of the company.

The elder Jensen looked in vain for his son, who was known to have been on the fourth floor of the building when the explosion occurred. He watched the flames and smoke gradually seal his son's doom and that of his partner.

"What happened, I suppose, was that Harry wouldn't leave Myron and Myron wouldn't leave Harry," said Mr. Jensen. He lost another son in a similar fire two years ago.

The loss to the stock and building was estimated at more than $100,000.

Lutherans Told Japanese Seek Christian Light

COPENHAGEN, July 3. (Exclusive)—The Japanese government now is very friendly to Christian evangelism, and asks Christians to co-operate in upholding Japanese national ideals and moral life, Rev. Hajime Inadomi, secretary of the Evangelical Lutheran Church in that country, told the delegates to the Lutheran world convention today.

"Dissatisfied with materialistic and hedonistic theories of life, a great number of educated and intelligent people in Japan are seeking true, living religion," he continued.

The publication in Japanese and metropolitan newspapers of articles about Christianity, and in particular about Martin Luther, show, said Rev. Mr. Inadomi, that Luther is becoming an influential hero for Japan.

"Theater Bank" Loses $99,399 Mysteriously

NEW YORK, July 3. (Exclusive) The sum of $99,399 has disappeared under mysterious circumstances from the vaults of the Chelsea Exchange Bank branch at Seventh and Forty-eight street, in the heart of the theatrical district, it was revealed today.

The institution is one of the best known in the city and often is called the "Bank of the Theater," because of the fact that hundreds of actors and stage employees keep their savings there.

The funds were stored in one of the vaults on a Saturday night. When the teller returned to the vault the following Monday morning the money was gone. No one is under arrest and no warrants have been asked thus far.

Two Flyers Die in Air Crashes

STAPLES (Minn.) July 3. (AP)—Harvey Dahlen, 20 years of age, a passenger in an airplane, was killed and Clifford Stoen, 21, pilot, was hurt so badly he may die, when their plane went into a tail spin at several hundred feet elevation and fell here today.

HASTINGS (Neb.) July 3. (AP)—Harold Rudd, Hastings, flying school instructor, was killed and Don Tilden, 19 years of age, also of Hastings, was injured badly tonight when a monoplane, piloted by Rudd, fell to the ground from an altitude of about 300 feet three miles west of here.

GROUNDED STEAMER CHIEF ADMITS GUILT

SAN FRANCISCO, July 3. (AP) Capt. Carl M. Enstrom of the steamer Hartwood, which went aground last Thursday night on the rocks off Point Reyes, appeared before Capt. J. K. Bulger, United States Steamboat Inspector, today and pleaded guilty to charges of inattention to duty and failure to make certain of the Point Reyes light. Capt. Bulger took the case under advisement.

THREE LOSE LIVES IN LOGGING TRAIN WRECK

SACRAMENTO, July 3. (AP)—Three men were killed and seven injured today when a logging train on which they were riding near Caldor, El Dorado county, plunged from its tracks and rolled over a thirty-foot embankment. The dead were S. Seresini, L. Baratta and D. Dondi.

CYCLIST'S LEG BROKEN

VISALIA, July 3.—Charles Hutchins sustained a broken leg when his motorcycle crashed into an automobile. Given first-aid at the Kaweah Hospital, he was taken by the fire department ambulance to the County Hospital in Tulare.

HOOVER HINTS TARIFF VIEWS

Smoot Meets With President on House Bill

Utah Senator in Tangle on Sugar Schedules

White House Opposes Curb for Philippines

WASHINGTON, July 3. (Exclusive)—President Hoover is quietly exerting his influence toward modification in the tariff bill. The President conferred today with Senator Smoot, Republican, Utah, chairman of the Senate Finance Committee, giving him his view of some of the features of the bill as passed by the House.

The proposal for a sliding scale of duties on sugar, which the President indicated last week might receive his approval, was one of the matters touched upon in the conference.

WORKS ON SCHEDULE

Senator Smoot has been working out a schedule of rates, but has found difficulty in fixing a basic rate which will insure adequate protection to domestic sugar producers without imposing an unnecessary burden upon consumers. While Senator Smoot has expressed himself as favoring a sliding scale, it is doubtful whether he will be able to frame a schedule of rates which will be acceptable to all groups.

The Utah Senator stands for high protection for the beet-sugar interests in his section of the country and not only wants an increase over present duties, but also is inclined to favor the imposition of restriction on imports of duty-free sugar from the Philippines, to which the administration is strongly opposed.

HOOVER OBJECTS

The President has been told by some of the members of the Finance Committee that many of the objectionable features of the House bill will be eliminated. The President is understood to object to the imposition of duties on building materials, including shingles, cedar, maple and birch lumber, cement and brick.

It is more than likely that cement and brick will be restored to the free list and some of the lumber items also may be made free. There is strong support in the Senate, however, for a duty on shingles as a result of the influence of Senator Jones, Republican, Washington, assistant majority leader, and others from that section.

DISTURBED ON HIDES

The President also is said to be disturbed over the situation affecting hides, leather and shoes, feeling that the farmer will fail to get any benefit from the imposition of duties on all three.

It is more than likely that the Senate committee will restore hides to the free list and that if any duty is imposed on shoes it will be confined strictly to types of women's shoes which are being imported from Czecho-Slovakia in such quantities as to injure the domestic industry on the eastern seaboard.

Boys Set Off Fireworks in Mayor's Office

SAN FRANCISCO, July 3. (Exclusive)—A group of grammar-school boys stuck their heads into Mayor Rolph's reception room today and the leader inquired:

"Hey, can we shoot firecrackers tomorrow?"

"You cannot. It's against the law," said Detective Daily.

"Huh! Then we'll have to shoot 'em today."

When the smoke cleared from the explosion of a dozen bunches of firecrackers tossed in the room, a hole one foot wide was shown to have been burned in the reception-room carpet.

Spanish Flyers Speed Homeward

ALGECIRAS (Spain) July 3. (AP) A special train tonight sped Maj. Ramon Franco and his three companions, rescued near the Azores from their attempted trans-Atlantic flight last week, homeward to Madrid.

A tremendous demonstration of enthusiasm and affection, from the head of the government down to the great body of Madrid citizens, awaited them there tomorrow morning.

Enormous crowds gave them a send-off for Madrid this afternoon.

NEW LIGHT CRUISER PLACED IN SERVICE

CAMDEN (N. J.) July 3. (AP)—The 10,000-ton light cruiser Chester, third of the Washington conference warships to be launched, left the ways at the New York Shipbuilding Company yard at noon today. The vessel was christened by Miss Jane Turner Blain of Chester, Pa.

TARIFF SUBPOENAS HINTED

Auto Manufacturers May be Forced to Testify Before Senate Group on Lowering Duties

WASHINGTON, July 3. (AP)—The possibility that Henry Ford and other automobile manufacturers may be forced to appear or send representatives here the 11th inst. to testify regarding the practicability of lowering the tariff on passenger cars and trucks was discussed at the Capitol today by those close to the tariff revisers.

Senator Reed, Republican, Pennsylvania, chairman of the subcommittee on metals, last Monday invited Mr. Ford, Alfred P. Sloan, president of General Motors; Alvin Macauley, head of the Packard interests, and W. T. White, president of the White Truck Company, to come to Washington and testify, but up until late today no replies had been received.

SUBPOENAS PLANNED

Should answers not be forthcoming within a reasonable time, it was said on good authority that the subcommittee may exercise its right to subpoena witnesses and thereby command the manufacturers or their representatives to state their views on the subject of a lower tariff.

The Pennsylvania Senator understands there has been some talk among the manufacturers for the past year or so as to the necessity of a tariff as high as the present rate of 25 per cent, and he wishes to bring their views into the open by public testimony.

The date set for their appearance conflicts with that set for a hearing before the full committee on the free list, but arrangements were made today to make it possible for both hearings to proceed should the automobile men appear.

HEARINGS NEXT WEEK

Consideration of the free list, the rayon and metals schedules, and those sections of the administrative provisions not concerned with valuation, remain to be completed by the subcommittees, but hearings will not be resumed until next week.

All hearings are scheduled to close the 12th inst., but whether they will be concluded by that date was said by Chairman Smoot today to depend on the Democrats.

"If they wish to delay passage of the tariff law until the regular session," he said, "they may begin by delaying these hearings."

The Utah Senator declared after a visit to the White House that the committee hoped to finish amending the House bill by the time the Senate reconvenes August 19, next, but it is doubtful whether this can be accomplished.

VICTIMS OF ODD MALADY TURN GREEN

New Jersey Authorities Baffled by Deaths from Undetermined Cause

TRENTON (N. J.) July 3. (Exclusive)—Seriously alarmed by a strange malady that has taken the lives of three children in the last few days and stricken more than twenty others, city and State health officers today joined forces for a determined investigation. In each instance the mysterious illness has turned the victims a distinctly green color.

It was believed at first the malady was due to the drinking of poisoned milk, but City Chemist Parobek has been unable to find poison in the milk he had examined to date. The theory has not been definitely abahdoned.

Extradition of Mexican Rebel Meets Refusal

NEW YORK, July 3. (AP)—Extradition to Mexico of Salvador Ateca, former Mexican rebel paymaster, who had been accused of absconding with $700,000 in cash and securities of the Mexican Federal government, was refused today by United States Commissioner O'Neill.

The money is in the hands of Federal authorities here, and Ateca, with Antonio Maquero, his secretary, whose extradition previously had been refused by Commissioner O'Neill, now face only indictments charging conspiracy to evade the United States immigration laws.

Ateca was released in $7500 bail for hearing August 3, next, on this indictment, which jointly accused Russell Mathews, assistant director of immigration at El Paso, Tex., and W. H. Fryer, a former assistant United States Attorney, and more recently counsel to the one-time paymaster.

The four were arrested here May 4, last, on complaint of Mexican Federal authorities that they were preparing to flee the country.

MANAGER OF OREGON STATE AUTO CLUB DIES

EUREKA, July 3. (AP)—George C. Brandenburg of Portland, general manager of the Oregon State Motor Association, dropped dead while conversing with friends today in the Eureka office of the California Automobile Association. He was 52 years of age.

LOCKSMITH GIVEN LAUGH AS CUPID INVADES PRISON

HUNTSVILLE (Tex.) July 3. (Exclusive)—Love laughs at locksmiths and love has given Mrs. Nora Boesche the courage to laugh and look beyond the fifteen years of a prison sentence that stretch before her, for under the spreading branches of an old chinaberry tree at Goree prison farm for women she will be married shortly to O. Lewis Harrington, who completed his sentence last Saturday.

Mrs. Boesche, who is 48 years of age, laughs like a school girl when she tells of the romance that flowered under the stern eyes of prison guards.

"We met three years ago when Lewis, who was a member of the prison band, came to play for us," she said. "There are no rules governing love and we obtained permission to correspond with each other.

"Then Lewis asked me to be his wife. Oh, it was so wonderful. I studied the matter a month before saying 'yes.'"

Mrs. W. H. Mead, wife of the general manager of the prison system, smoothed the obstacles in the paths of the lovers. Mrs. Boesche was detailed to work in her home and Harrington could come there without guards.

"They turned the living room over to us for three hours," the woman said. "Those three hours were like heaven to me."

Mrs. Boesche does not let herself think of what might happen if Gov. Moody frowns on her effort to get a parole for a wedding present and she must serve out her term.

HOOVER TAX CUT PLANS STUDIED

Yesterday's Announcement Approved by Mellon

Denial Made Secretary and President Differ

Smoot Reiterates Stand Against Reduction

WASHINGTON, July 3. (AP)—Talk of a reduction in Federal taxes, aroused by the Treasury surplus, lapsed today while Congressional leaders studied President Hoover's announcement upon the subject.

Developments included a denial at the White House that there is any discrepancy between the views of President Hoover and Secretary Mellon upon the possibility of an early cut in the levies, and a reiteration by Chairman Smoot of the Senate Finance Committee of his view that no reduction can be effected, and that application of the surplus to the national debt is a preferable course.

As the President sees it, tax reduction is contingent upon three factors—determination of the expenditures which will be necessary under legislation passed within the last year; an accurate estimate of how normal expenditures can be curtailed to compensate for added governmental costs in other directions, and a determination of whether governmental revenues can be expected to continue at the high rate which has characterised them recently.

Reports that the President and the Treasury Secretary did not agree are repudiated at the White House. It is said that Mr. Hoover's announcement of yesterday was read in advance by Secretary Mellon and that he expressed his approval of it.

PRIEST REPORTED EXECUTED

MEXICO CITY, July 3. (AP)—Dispatches from Guadalajara today said the priest, Aristeo Pedroza, asserted leader of "Cristeros" or so-called religious rebels, was captured at Arandas, Jalisco, Tuesday and executed by a firing squad after summary court-martial.

JURY TRIAL FOR TUNNEY CASE ASKED

Counsel for Mrs. Fogarty Seeks Such Hearing When Balm Suit Comes Up

BRIDGEPORT (Ct.) July 3. (AP) Counsel for Mrs. Katherine King Fogarty of Fort Worth, Tex., and New York City, today filed a request for a jury trial of her $500,000 breach of promise suit against James J. (Gene) Tunney, former heavyweight boxing champion of the world.

Col. Lewis L. Field, New Haven, attorney for Mrs. Fogarty, has not yet filed the reply to Tunney's answer, in which the retired boxer denies promising to marry the woman and in which he charges her with an attempt to exploit an acquaintanceship with him, though he already has paid her more than $35,000 to waive any claims on him. The suit comes up in the September term of Superior Court.

Report Lists Negroes Feted by Presidents

WASHINGTON, July 3. (AP)—The office of Secretary Davis made public late today a report which was described at the Labor Department as listing negroes who had been entertained by Presidents of the United States, compiled to show that Mrs. Hoover set no precedent in entertaining the wife of Representative Oscar De Priest, negro, of Illinois, at a White House tea.

The "preliminary report" to Mr. Davis was signed by Karl F. Phillips, a negro, commissioner of conciliation, and covered "various entertainments at the White House" from 1873 to 1928. At the end it said: "The additional search, directed by the Secretary, is in course of progress."

The White House disclaimed knowledge of the report.

Girls' School Gives Air Study

NEW YORK, July 3. (Exclusive) Fashionable young ladies attending the Mason Junior College and School for Girls at Tarrytown-on-Hudson are studying aviation as part of their school work, it was revealed today. And they'll be accompanied by chaperones while pursuing courses in aerodynamics and the like, the school announced.

Study will start next September under direction of Prof. Roland H. Spaulding, Guggenheim professor of aeronautics at New York University. Aerial reporters of the future are seen as a need which the school hopes to fill, it was announced.

Bay City 'Gas' War Impends

SAN FRANCISCO, July 3. (Exclusive)—Despite efforts of the Retail Service Station Dealers' Association to stabilize the retail price of gasoline at 20 cents per gallon, Charles Jacobs, field representative, declared the situation critical tonight when the price cutting which has persisted in the Mission district spread across Market street. He said he fears another price war.

Thirst Kills Hitch Hiker

SAFFORD (Ariz.) July 3. (AP)—Believed to have been the victim of desert thirst, Mrs. Pauline De Courcy, 60 years of age, resident of Apache Junction, was found Tuesday in the Gila River bed, forty miles northeast of Safford. Mrs. De Courcy left her home two weeks ago on a hitch-hiking journey with Oklahoma as her destination.

SENSATION IN HARDING BALM SU

Divorcee-Plaintiff ... in Testimony Of... Surprise Witness

CHICAGO, July 3. (AP)—... al evidence was hurled ... $250,000 breach of ... brought by Ann Livingston ... (Okla.) divorcee, against ... Hardinge, gray-haired ... er of oil burners, today by ... tor C. Heath, wife of an ... army officer.

Mrs. Heath, a surprise ... attacked Miss Livingston's ... character and reputation, ... lated the details of assertions which, she said, ... mitted in her presence.

Attorney Benjamin Ertz, ... resenting Miss Livingston, ... vain attempts to shake Miss ... story on cross-examination ... said she came to Chicago ... husband last Friday and ... expenses were paid by Ba...

Erlich, attempting to show ... she was being paid for the ... mony, got from her only the ... ment that she was impelled ... "sense of justice."

Miss Livingston took the ... for rebuttal testimony ... fore adjournment and ... phatically that she ever ... seen Mrs. Heath.

Ancestral Tour Honors Da...

LONDON, July 3. (AP)—Ambassador Dawes today received ... tion from Sudbury, Suffolk, ... where one of the Dawes ... went to America as a ... father, that the Sudbury ... Council had voted to ... freedom of the borough ...

The American envoy is the ... descendant of William Dawes, ... tive of Sudbury, who went ... new world early in the ... century.

GENTLEMAN'S COUNTRY HOME
906 10th St. Manhattan Beach. Owner forced ... account Fla. property. Absolutely going to ... offer. See this 11 rm. Miracle Home on lot 100x1... Close to finest bathing beach, school, stores, bus and Red Line. Bring deposit to Tiffany & Co., 3624 S. Vermont. Right reserved to close on first acceptable offer subject to $2800, 7%. Owner also sacrificing wonderful bus. and res. property at best bus center in L. A. For information call YOrk 3622.

Consigny Building and Loan Association

Deposits made up to JULY TENTH bear interest from JULY FIRST

A RIGID and constant state supervision, plus the worth of Beverly Hills property. What further security could you, as an investor, ask?

6%

FULL PAID INVESTMENT CERTIFICATE

—provide safety and regular income. They are free from city, county and state taxes.

LEGAL INVESTMENT —FOR BANKS— —INSURANCE— —TRUST COMPANIES

CONSIGNY BUILDING LOAN ASSOCIATION
1320 SANTA MONICA BLVD.
BEVERLY HILLS
Between Beverly and Canon Drives—CR...

OCEAN FRONT HOME FOR SALE

This beautiful Italian home built on corner lot 70x127. Actual ocean front, Pacific Palisades. No other home can be found along the entire Pacific Coast in this price range.

Paved auto road down ... to bathing beach in front of ... door.

Address 15375 Via De Las Olas Pacific Palisades

Has 8 Large Rooms, 4 Bedrooms 3 Baths

Priced to Sell $30,000
Terms to Suit
May Consider Small Trade.
Courtesy to Agents.
Owner and Builder on Premises Daily from 11 to 5
JOHN F. MORTENSEN
918 E. Mountain Stret
GLENDALE
Phone Douglas 6588J

DIRECTIONS
Address: 15375 Via De Las Olas.
Go out Beverly Boulevard to Pacific Palisades Business Center; turn West on Via De Las Olas to Ocean Front and ... De Las Olas. Or take Ocean Front toll road ... north of Santa Monica to Palisades. House is on top of Palisades.

Whether He Likes ... tain Numa, leoni... Numa is getting ... com. He isn't pa... (P. & A. photo.)

The Movements of ... dodge police bull... gets utilized by th... practice. G. M. ... champion and me... amining puncture... Service.)

... Shoots Straight—... E. Christiffsen of ... Portland (Or.) p... force won women's ... volver shooting co... at Vancouver, B. C.... stantly. (P. & A. pho...

SENSATION
IN HARDINGE
BALM SUIT

Divorcee-Plaintiff Tar
in Testimony Offered
Surprise Witness

CHICAGO, July 3. (AP)—Sensa
evidence was hurled into
$50,000 breach of promise
brought by Ann Livingston, Tul
Okla.) divorcee, against Fran
Hardinge, gray-haired manufac
of oil burners, today by Mrs.
C. Heath, wife of an
my officer.
Mrs. Heath, a surprise wit
tacked Miss Livingston's
aracter and reputation, and
ed the details of asserted
ctions which, she said, were
itted in her presence.
Attorney Benjamin Ertich,
ensing Miss Livingston,
in attempts to shake Mrs. Heath
ry on cross-examination.
d she came to Chicago with
sband last Friday and that
penses were paid by Harding
Ertich, attempting to show
e was being paid for the
ony, got from her only the
ent that she was impelled by
nse of justice."
Miss Livingston took the
r rebuttal testimony shortly
r adjournment and denied
atically that she ever before
n Mrs. Heath.

Ancestral Town
Honors Dawes

LONDON, July 3. (AP)—Ambassa
Dawes today received notifica
from Sudbury, Suffolk, fro
ere one of the Dawes ance
nt to America as a Pilgr
ther, that the Sudbury Tow
uncil had voted to confer
edom of the borough upon
The American envoy is the di
scendant of William Dawes, a
e of Sudbury, who went to
w world early in the seventeen
tury.

UNTRY HOME
ck. Owner forced sell
solutely going to best
e Home on lot 100x150.
school, stores, bus and
Tiffany & Co., 8624 S.
close on first acceptable
Owner also sacrificing
erty at best bus centers
ll YOrk 3622.

y Building and
Association
ID and constant state
rvision, plus the merit of
Hills property. What
ecurity could you, as an
ask?
6%
FULL PAID
ENT CERTIFICATE
safety and regular in-
hey are free from city,
d state taxes.
ONSIGNY
LDING LOAN
SSOCIATION
ANTA MONICA BLVD.
EVERLY HILLS
d Cosos Drives—CRestview
OR SALE!
road down Palisades
beach in front of your
DIRECTIONS
Address: 18215 Via
De Las Olas.
Go out Beverly Boule-
vard to Pacific Palisades
Business Center; turn
West on Via De Las Pat
to Ocean Front and Via
De Las Olas. Or follow
Ocean Front two miles
north of Santa Monica to
road leading up to Pacific
Palisades. House is on
top of Palisades.

Pictorial Cross-Section of the World's News and Current Features

Whether He Likes It or Not, a Diet Consisting Principally of Citrus Fruits will sustain Numa, leonine patriarch at the Gay Lion Farms, for some time to come. Numa is getting his first fruit ration in this photo in company with June Blossom. He isn't particularly pleased, and June wasn't so comfortable, either. (P. & A. photo.)

A Snappy New Sea Sport Which Will Be Introduced to the General Public during the water carnival at Venice in honor of visiting Elks is being practiced by beach nymphs who will take part in the exhibitions. Giant air-inflated sea monsters of grotesque design, each carrying a mermaid rider, are towed behind motor boats. Here's a demonstration. (Eyre Powell Press Service.)

In An Effort to Shed Light on Murder of Frankie Marlow, New York night club owner, recently, police brought in a score of gunmen and gangsters for questioning. Among them was Michael Rocco, otherwise known as Mickey the Wise Guy (middle) shown here with detectives. (P. & A. photo.)

The Movements of a Fleeing Criminal seeking to dodge police bullets are imitated by man-size targets utilized by the police of Pasadena for revolver practice. G. M. Upshaw, national free pistol champion and member of the force, is shown examining punctured target. (Eyre Powell Press Service.)

Prominent Californian, Charles C. Teague, has accepted a position as a member of the Federal Farm Board for a period of one year. (A. P. photo.)

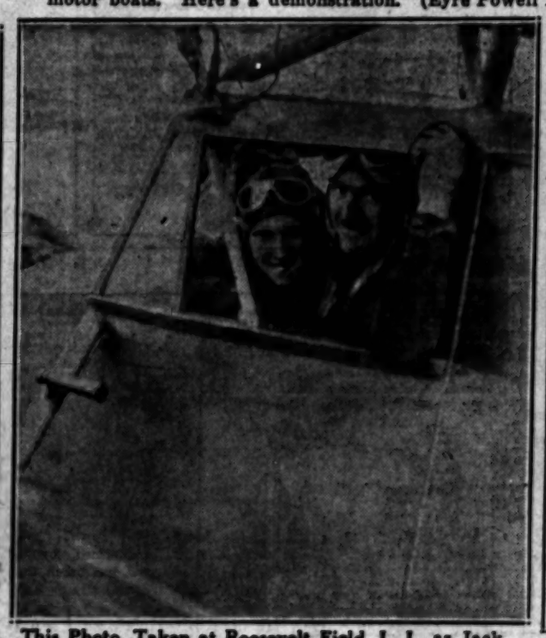

This Photo, Taken at Roosevelt Field, L. I., as Jack Ashcraft and Viola Gentry took off on their ill-fated attempt to establish a new endurance record in the biplane "Answer," shows flyers peering from control cabin. Ashcraft is dead; Miss Gentry seriously injured. (A. P. photo.)

A Desperate Battle to Save the Little Village of Mill Valley, Cal., from flames which swept down the slopes of Mt. Tamalpais has been waged this week by forestry officials and employees, conscripted citizens and soldiers from the Presidio at San Francisco. Here is a group of soldiers on the way to the scene of the conflagration. (A. P. photo.)

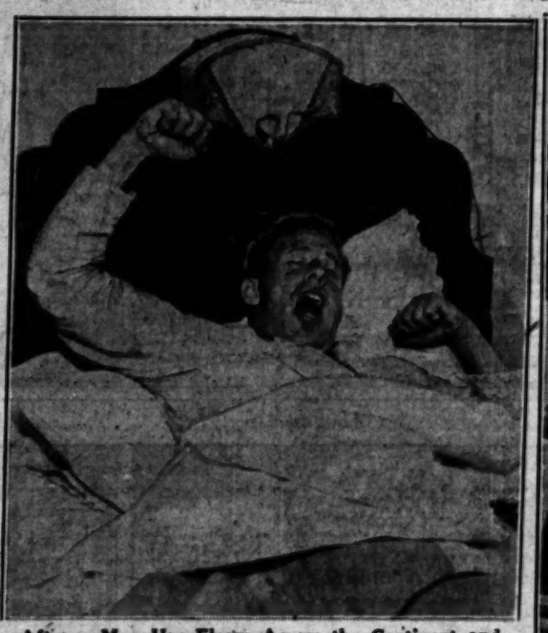

After a Man Has Flown Across the Continent and back in a total flying time of less than thirty-seven hours he craves sleep, according to Capt. Frank Hawks, who performed the feat a few days ago. Photo shows Hawks in bed in his New York home. (P. & A. photo.)

Hundreds of Radiator Cap Decorations similar to the one above will be in evidence next week when the Elks arrive here for their annual convention. It has been adopted as official. The Elkette is Mercedes Heintz of University of Southern California.

One of Few Gorillas in Captivity who appear to be thriving away from their native environments is N'gi, the 3-year-old youngster at the Washington Zoo. N'gi uses a fan to cool himself off with dur- the torrid weather at the capital. (P. & A. photo.)

Straight—Edna Christiffsen of the Portland (Or.) police force won women's revolver shooting contest at Vancouver, B. C., recently. (P. & A. photo.)

"Bobbed Back" bathing suit is a popular Southland innovation. Photographer caught Margaret Hull, sub-deb, in this one at Lake Arrowhead.

HIGH LIGHTS OF HISTORY 1384

The Story of the World War
154—The First Division in Training.

by J. CARROLL MANSFIELD

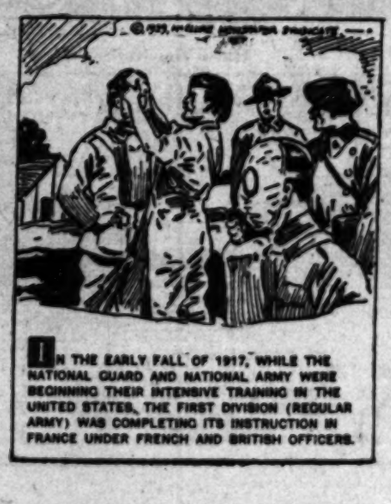

IN THE EARLY FALL OF 1917, WHILE THE NATIONAL GUARD AND NATIONAL ARMY WERE BEGINNING THEIR INTENSIVE TRAINING IN THE UNITED STATES, THE FIRST DIVISION (REGULAR ARMY) WAS COMPLETING ITS INSTRUCTION IN FRANCE UNDER FRENCH AND BRITISH OFFICERS.

UPON THEIR ARRIVAL IN FRANCE IN JUNE AND JULY, 1917, THE UNITS OF THE FIRST DIVISION HAD BEEN ASSIGNED TO VARIOUS CAMPS FOR SPECIALIZED TRAINING. HERE THE AMERICANS WERE TAUGHT THE LATEST METHODS OF TRENCH FIGHTING IN USE ON THE WESTERN FRONT.

FRENCH WARFARE CALLED FOR THE USE OF A NUMBER OF OLD WEAPONS AS WELL AS THOSE OF THE MOST MODERN INVENTION. THE BAYONET WAS STILL RELIED UPON FOR FIGHTING AT CLOSE QUARTERS. THE AMERICANS LEARNED THE LATEST TRICKS OF BAYONET FIGHTING FROM THE BRITISH, WHO HAD DEVELOPED A PARTICULARLY DEADLY STYLE OF FENCING WITH THIS WEAPON.

THE OLD-TIME HAND GRENADE, AFTER BEING CONSIDERED OBSOLETE FOR MORE THAN A HALF-CENTURY, HAD PROVED AN EFFECTIVE WEAPON IN MODERN TRENCH WARFARE. THE AMERICAN DOUGHBOY, ACCUSTOMED FROM HIS EARLY BOYHOOD TO THROWING A BASEBALL, QUICKLY LEARNED TO TOSS GRENADES WITH DEADLY ACCURACY.

A CHUCKLE FOR EVERYBODY

THE RETURN OF TARZAN — By Edgar Rice Burroughs

Tarzan followed close upon the warrior, waiting for a clearer space in which to hurl his rope. Suddenly he caught a fleeting glimpse of a tawny hide worming its way through the matted jungle grass. It was Numa, the lion. He, too, was stalking the black man. Instantly Tarzan realised the native's danger.

Now Tarzan's attitude toward his erstwhile prey changed completely. He was a fellow-man threatened by a common enemy! Like a flash, things happened. The lion sprang from a bush . . . Tarzan shouted a warning, and the warrior turned just in time to see Numa halted in midair flight by a slender rope.

The noose stopped the beast, but the strain overbalanced Tarzan. He came tumbling to the ground. The lion turned upon him. Defenseless, Tarzan of the Apes was nearer death that instant than ever before! It was the black man who saved him. His spear arm flew back, then shot forward. A poisoned spear-head transfixed Numa's sleek hide.

Hideously raging, the brute turned again upon the black, but Tarman's rope again caught him. Swiftly the ape-man ran thrice around a giant tree, binding Numa fast. Next his giant arm encircled that roaring throat. A long blade sank into its fierce heart. Across the body of their kill, the white man and the black made signs of peace and friendship.

(Continued Tomorrow)

GASOLINE ALLEY — Keep Cool — By E

THE GUMPS — High Lee—High Lo — By Sidney S

HAROLD TEEN — Miss Bumble Had the Same Idea — By Car

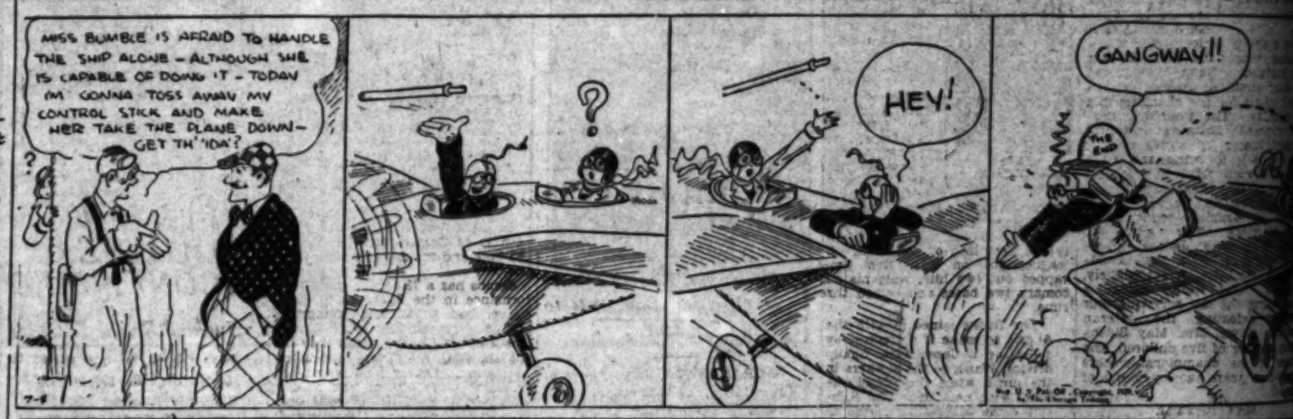

Dog Days — By D. T. Carlisle

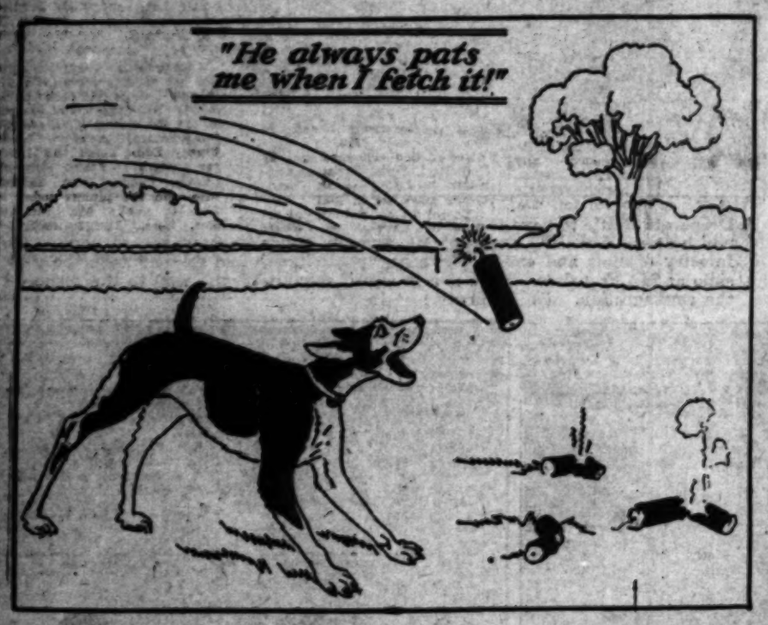

WINNIE WINKLE, THE BREADWINNER — The Light That Didn't Fail — By Bra

REG'LAR FELLERS — A Quiet Fourth — By Gene Byrnes

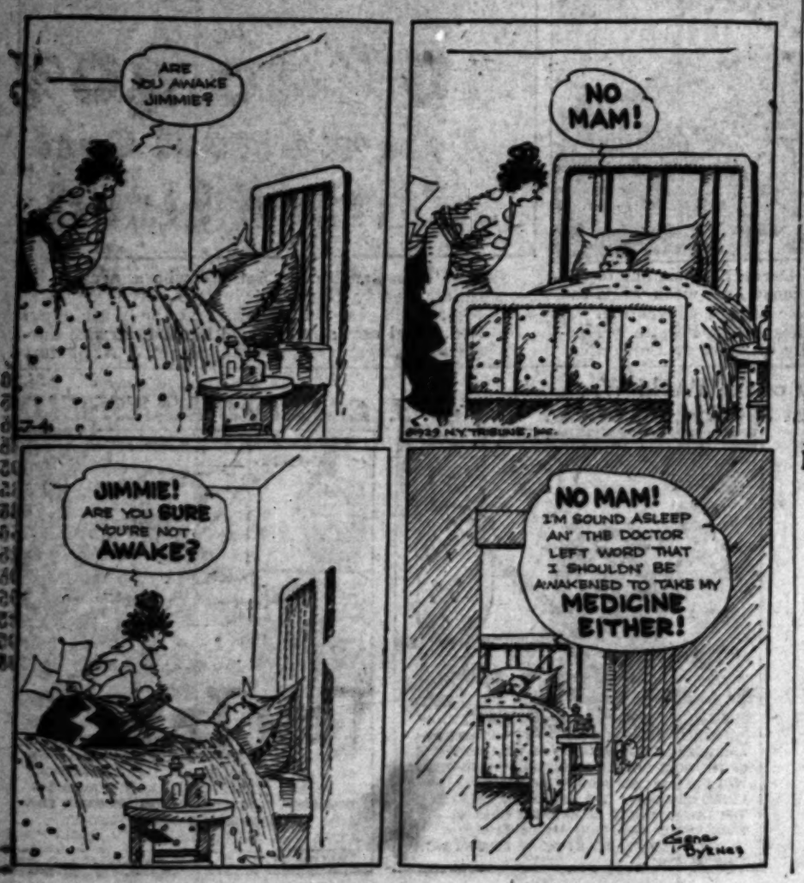

ELLA CINDERS — Love Or Liberty? — By Bill Conselman and Charlie P

PETEY— — Have You Noticed That? — By C. A. Voi

By Ki

By Sidney Smith

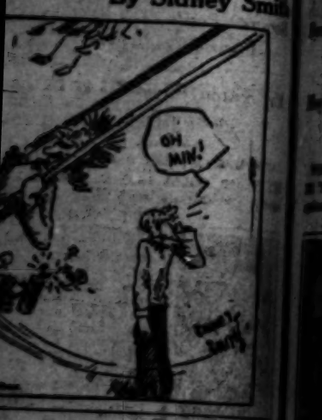

By Carl E

By Branne

and Charlie Plumb

By C. A. Voig

All-French Final in Wimbledon Championships

SPORTS
Los Angeles Times

THURSDAY MORNING, JULY 4, 1929. C

MERCURY JUNIORS SECOND; SENIORS RACE TODAY

TILDEN BEATEN BY OLD RIVAL

Cochet Crushes American in Straight Sets

Borotra Easily Defeats English Youngster

Sutton Bundy Loses in Quarter-Finals

WIMBLEDON, July 3. (AP) — Big Bill Tilden blazed away in vain against the shining tennis armor of Henri Cochet in the semifinals of the British championship today and suffered the most decisive defeat the Frenchman has ever inflicted upon him. The scores were 6-4, 6-1, 7-5.

Tilden's elimination put a definite end to the last of the American hopes so far as Wimbledon's classic men's event is concerned, while a rousing victory by Jean Borotra of England's "Bunny" Austin in the other semifinal assured an all-French battle for the championship on Saturday. The Bounding Basque stunned Britain's youthful standard bearer by scores of 6-1, 6-4, 6-1, to bring about the all-French final in the last game of this tournament.

In the women's singles which reached the semifinal round, is an all-American affair with two Californian girls, Elsie Goldsack Jean Ridley, respectively, opposing. Miss Ridley gained a victory the last surviving four by defeating the veteran English player, Mrs. May Sutton Bundy, mother of five children, and hero of the championship here another years ago, by scores of 4-6, 6-3, 6-4.

MAY BATTLE

If chance predictions are realized, the two Helens continue their rivalry, the women's final will be all-American.

The Americans are still going strong in men's doubles. George Lott and John Hennessey, the United States champions, trounced C. Boussus and J. S. Olliff, 6-3, 6-1, 6-2, to make a total of four American pairs in the semi-finals. Lott and Hennessey meet the Dutch team of J. C. Gregory and H. C. Ollivs, tomorrow, their match being followed by that between Wilmer Allison and Frank Hunter, runners-up of the three competitors, Van Ryn and Wilmer Thus there is a possibility of another all-American championship.

Although it was more one-sided than most of the spectacular

(Continued on Page 8, Column 6)

Combs Defeats Seaver For Junior Golf Title

GLEN HEAD (N. Y.) July 3. (AP)—Miss "Midge" Gladman, U.S.C. sophomore co-ed, seventh in the national women's tennis ranking, was upset in the quarterfinals of the invitation tournament here today by Miss Alice Francis, Montclaire, N. J., whose ranking is No. 12. The scores were 3-6, 6-3, 7-5. Miss Eleanor Goss, New York veteran, qualified to meet Miss Francis in the semifinals tomorrow by defeating Miss Mary Greef of Kansas City, 4-6, 6-0, 6-4.

In the other quarterfinal matches Mrs. L. A. Harper of San Francisco won from Mrs. B. Pam Stenz, New York, 6-1, 6-1, and Miss Josephine Cruickshank, San Francisco, eliminated Mrs. Lillian Scharoan Hester, New York, 7-5, 6-4.

ANGELS WALLOP PORTLAND CREW

Seraphs Annex Slugfest by Score of 9 to 6

Webb, Haney Lead Attack on Knight's Hurling

Red Roberts Rescues Welsh in Ninth Inning

BY BOB RAY

Despite some none too steady pitching on the part of Augie Walsh, Marty Krug's Angels were able to turn the tables on Portland yesterday, the Seraph sluggers landing heavy and often on Jack Knight to turn in a 9-to-6 triumph.

Earl Webb and Fred Haney proved to be the shining lights of the Angel attack, which netted no less than seventeen safeties off the offerings of the veteran Knight. Webb clicked out four of the hits, including a home run and a double, while Haney, who is the best lead-off man in the league, got on base five times, rapped out two hits, stole his customary two bases and scored three runs.

The Ducks joined in with the Angels to make it a slugfest by collecting a dozen hits, finally driving Walsh to the showers in the ninth when they filled the bases with none out. Red Roberts came to Walsh's rescue in the final frame and put down the Portland uprising with only one run scoring. It was Walsh's fourteenth victory of the season.

ERROR CAUSES TROUBLE

Walsh, although hit freely, had control of the situation in every inning except the fourth, when the Ducks shoved across four runs. Augie would have gotten out of this round safely had he not dropped a toss from Jacobs at first for what should have been the third out. Two more hits followed to give the Ducks their four unearned markers.

The Cherubs, let it here be remarked, showed considerably more enthusiasm yesterday and looked like a ball club, although you must admit it is tough for them to keep up their pepp behind such atro-

(Continued on Page 8, Column 1)

Trojan Co-ed is Victim of Court Upset

VIRGINIA CLUB PLAYER ON TOP

Long Beach Youngster Takes Southland Championship

Los Angeles Club Entrant Blows on Sixteenth

New Title-holder Also Holds State Links Crown

Too much confidence in his ability to hit the ball a mile ruined Charley Seaver's chances to regain the Southern California golf championship yesterday at the Midwick Country Club. Seaver lost the title on the sixteenth hole to Ernie Combs, the State junior champion in the final round yesterday when he attempted to drive the ball across the lake instead of taking the long way around. Young Charley's ball dropped in the drink and his chances to capture the title went with it as Combs went on to win the hole and the match by a 2-and-1 score.

Combs has a 73 for his day's performance in the final round, while Seaver had a 75. Both youngsters had 36s for their first round. Combs was 2 up on Charley when they hit the sixteenth tee. Twice during the tournament Seaver had driven the ball across the lake on this hole, a shot which most of the good pros do a lot of hesitating on but which seemed to hold no fear for the Los Angeles Country Club youngster. But he met his waterloo yesterday on the third attempt to get over the lake. Seaver took a par five on the hole finally while Combs collected a birdie 4 and the match as they halved the last two holes in 4s.

Young Combs defeated Gene Brown in the semifinal round while Seaver disposed of King Brown yesterday morning. Gene represented the California Country Club and King the Los Angeles Country Club. They are not related. Combs represented the Virginia Country Club and Seaver the Los Angeles Country Club.

Combs (out)	444	443	343	—36
Seaver	443	434	444	—35
Combs (in)	443	433	444	—37—73
Seaver	548	444	544	—39—75

STARS SINK SACRAMENTO AGAIN, 9 TO 4

Hollywood Players Pound Out Fifteen Base Hits to Down Senators

SACRAMENTO, July 3.—Oscar Vitt evidently did something to his crew of ball players in the one-day interim between the first and second halves of the Pacific Coast League for the Stars again today belted out fifteen solid base blows and walloped Sacramento, 9 to 4.

Two weeks ago, Max Rachac, big right hander, was handed his unconditional release by the

(Continued on Page 9, Column 2)

BOBBY JONES PLANNING TO INVADE ENGLAND NEXT YEAR

ATLANTA, July 3. (AP)—Bobby Jones is planning another British invasion next year. The American open and amateur champion said today he would enter both the British open and amateur tournaments in 1930 if he was successful in defending his United States amateur championship at Del Monte, Cal., next September. If he wins the amateur again, the peerless Georgian will go abroad next summer with a chance to do something no golfer has ever done before—win both of the big British tournaments while holding at the same time both the American open and amateur crowns. Bob has twice won the British open—in 1926 and 1927—but he has failed in both his shots at the British amateur, the only major golf title he has not held at one time or another in the last eight years.

ACE HUDKINS IS HANDED SEVEREST BOXING FINE

Nebraskan is Penalized $13,000 by State Commission for Poor Go With Charley Belanger

BY RUSSELL J. NEWLAND
Associated Press Sports Writer

SAN FRANCISCO, July 3. (AP)—The severest penalty in the four-year existence of the State Athletic Commission was handed out today when Ace Hudkins, Nebraska Wildcat, was fined $13,000 and Charley Belanger of Winnipeg, Can., $1800 for putting on a poor boxing contest here last Friday night.

At the same time the commission indefinitely suspended Bobby Johnson, San Francisco, who refereed the match.

Drastic in their proportions, the fines exceeded any others since boxing was legalized in 1925. Four years ago Sully Montgomery was fined $1000 for fouling George Godfrey in a bout in Los Angeles.

Hudkins, a middleweight, and Belanger, a light-heavyweight, each were allowed training expenses, the former $2000 and Belanger, $1000. The balance of the purses were forfeited to the State.

A statement of the commission, issued over the name of William Hanlon of Sacramento, chairman, said:

"In reaching this decision, it is only fair to state that there is no evidence whatever of collusion or anything dishonest in any way. But it has been very clearly shown that neither of the contestants put forth his best efforts.

"It is hardly necessary to say that

(Continued on Page 8, Column 6)

TITLE RING BOUT HERE CONFIRMED

Hudkins' Brother-Manager Says Fight With Walker to be Held at Wrigley Field

SAN FRANCISCO, July 3. (Exclusive)—With the feared meeting of the State Boxing Commission over with, Clyde Hudkins, brother and manager of Ace Hudkins, tonight said he and Ancill Hoffman, San Francisco boxing promoter, have signed for a match between the Nebraska Wildcat and Mickey Walker "some time between now and September 30." The statement confirmed the exclusive announcement of the prospect in the Los Angeles Times of last Tuesday.

The bout will be for the title.

(Continued on Page 8, Column 7)

DENVER ATHLETES ANNEX HONORS; WYKOFF CHOICE

Records Established in Opening Events of A.A.U. Battles; Major Stars on Edge

BY PAUL LOWRY
Sports Editor, The Times

DENVER (Colo.) July 3.—Scoring heavily in events in which the L.A.A.C. was not represented—the six-mile run, the two-mile steeplechase, and the sixteen-pound hammer throw—the Denver Athletic Club walked off with the national junior A.A.U. championship at the Denver University stadium this afternoon. The home guards' margin was 20 points, the total count being 69 to 49 over the boys from the Pacific Coast, who gave everything they had and scored brilliantly—practically their maximum.

Denver was represented by fifty-three men, the L.A.A.C. by seventeen. That tells most of the story of this meet, the first of a three-day program which will see the senior championships decided tomorrow and the relays and the decathlon on Friday.

Today's affair, which cleared the decks for the great senior championships tomorrow, was featured by the smashing of five junior records—those in the pole vault, high jump, javelin throw, 220-yard dash and high hurdles—and the equaling of the old 100-yard dash mark set by Vernon Blenkiron at Pasadena in 1921.

Tomorrow the seniors open fire on world records, and although George Simpson's pulled muscle has put some damper on the 100 there are still enough famous stars in the race—Charles Brasey, Eddie Tolan, the Michigan negro; Frank Wykoff, Charley Paddock and Leland, who won the juniors today at 9.8s.—to make Mr. Simpson worry about his new record of 9 2-5s.

Paddock has just about made up

(Continued on Page 8, Column 4)

New Records Established by Juniors

120 - Yard high hurdles—Jeddy Welsh, L.A.A.C. time, 14 9-10s. breaks old record of 15s. set by Bill Yount of L. A. A. C. in 1921 at Pasadena, Cal.

220-Yard dash—Raymond Alf, Denver A.C. time, 21 8-10s. breaks old record of 22s. set by Eddie Sudden of Olympic Club in 1921 at Pasadena, Cal.

Pole vault—Harold McAtee, Michigan State College. Height 13ft. 4 3-4in. breaks old record of 12ft. 2 3-8in. set by Fred Sturdy of Yale at Travers Island, N. Y., in 1923.

High jump—Bert Nelson, Butler University. Height, 6ft. 4 7-8in. breaks old record of 6ft. 4½in. set by Ben Hodges of Princeton University in 1923.

Javelin throw—L. D. Weldon, University of Iowa, distance, 196ft. 4in. breaks old mark of 194ft. set by Creth Hines of Chicago A.A. in 1926.

Record tied—100-yard dash by Cy Leland, Texas Christian University, 9 9-10s. equals Blenkirons mark set in 1921.

Record set but not allowed because one hurdle was knocked down—440-yard hurdles, Gerden Allott, Denver A.C., 54 2-5s. old record, 54 4-5s. held by W. H. Hummel, Multnomah A.C., 1916.

HOW L.A.A.C. STARS FARED

Jimmy Ferrie, third in the mile, 2 points.

Milton Maurer, third in the 100, 2 points.

Joe Treharne, fourth in the 100 and fourth in the 220, 2 points.

Jeddy Welsh, first in the high hurdles, 5 points.

Clarence Schleimer, first in the shot, 5 points.

Manley Edwards, second in the shot, 3 points.

Howard Arthur, second in the high jump, 3 points.

Bob Van Osdell, fourth in the high jump, 1 point.

Rudy Obergfell, third in the 440, 2 points.

Clyde Blanchard, second in the 440 hurdles, 3 points.

Bill Carls, first in the 220 hurdles, 5 points.

(Continued on Page 9, Column 6)

GORCHAKOFF WINS AT NET

Occidental College Star Downs Ellsworth Vines in Second Round at Indianapolis

INDIANAPOLIS (Ind.) July 3. (AP)—Donald H. Cram, Nashville, Tenn., had the only upset in the second round of play in the annual national clay court tennis championships here today when he defeated Kirk Cleveland, in a five-set match. The scores were 6-2, 3-6, 6-2, 4-6, 6-4.

Cram, one of the only seeded player remaining, had When the second match was completed, Cram and G. Keith Gledhill, Santa Barbara, Cal., was forced into five sets by Frederick Royer, Chicago, to stay in the tournament. The scores were 6-4, 6-3, 4-6, 6-3, 6-2.

Berkeley Bell, Austin, Tex., national intercollegiate champion, was given a hard contest by Clifford Sutter, New Orleans youngster, but a final drive, gave him victory, 6-3, 6-4, 4-6, 7-5.

Ben Gorchakoff, Los Angeles, had his second tough day of it to survive at the expense of Ellsworth Vines, Pasadena, Cal. The victor's change of pace stood him in good stead and that, along with superior steadiness, decided the match by scores of 6-4, 6-3, 2-6, 6-4.

Tamio Abe, Japan; Bryant M. Grant, Atlanta; Wray Brown, St. Louis; Emmett Pare, Chicago; Dr.

(Continued on Page 8, Column 3)

YACHTSMEN BUSY HERE TODAY

Catalina Island Race, Outboard Tilts at Lake Arrowhead and Other Events Cop Spotlight Over Holiday and Week-End in Southland

Fourth of July is a gala day, but not a holiday for yachting. Events including sailing boats, power boats and outboards are underscored at Catalina, Lake Arrowhead, Newport and Alamitos Bay and Santa Barbara.

The Catalina Island Yacht Club and California Yacht Club are sponsoring the race from off San Pedro lighthouse, starting at noon, to a finish line off the new casino, according to Temple Ashbrook, secretary of the Southern California 45-foot Sailboat Association. There will be three classes: sloops, 31-footers and under, and those over 31 feet.

If there are five or more boats entered in each class three places will be given, with trophies to those finishing one-two-three.

The fifth race in the Southern California summer championship series for outboards will be held Saturday and Sunday at Lake Arrowhead, according to Commodore O. K. Hunsaker. A field of approximately twenty-five starters is assured.

At Alamitos Bay the skimmers will be well under way on their summer program today. There

(Continued on Page 8, Column 7)

COLUMBIA OARSMEN WIN

Lions Score Impressive Victory in Crew Race at Henley Regatta; Wright Takes Heat

HENLEY (Eng.) July 3. (AP)—Columbia University, represented for the first time in the royal Henley regatta, made a successful debut in Britain's historic rowing event today, defeating Westminster Bank, but only after a husky tussle.

Two Canadian scullers, Joe Wright, defending title-holder of the Diamond Sculls, and Jack Guest, came through their preliminary heats in the singles in flying fashion.

Fine weather brought out a fashionable crowd much larger than usual to see the thirty-one races on the program, record - breaking in size. As in past years, it was a picture of color and pageantry.

Columbia's crack 150-pound crew, winner of the Marlow eights in its first British appearance, was the center of attraction but was forced to row frantically every inch of the way to beat the heavy bank eight by six feet in 7m. 32s. over the mile and five-sixteenth course. A magnificent spurt, 300 yards from the finish, just brought the American crew home ahead by a canvas—six feet.

The Thames crew, present champions in the Thames Cup event, also won its first heat.

Joe Wright, Canadian holder of the championship, defeated Z. H. Pursaw of Pengwern Boat Club by forty-three seconds and his fellow-countryman, Jack Guest, eliminated J. Hewens, of Maidenhead, thus qualifying to meet Wright in the second round tomorrow. R. T. Lee, last year's beaten finalist, as well as H. F. Gunther, Dutch Olympic sculler, and T. D. A. Collett, British Olympic representative, won their preliminary heats.

DIRT TRACK DRIVERS TO RACE AT BANNING TODAY

The West's leading dirt-track drivers will face Fred Wagner's starter's flag today in the annual July Fourth dirt-track program of the Banning American Legion Speedway. Six events are scheduled, a free-for-all final event of thirty laps topping the card. The first race will get under way shortly after 1 o'clock.

Programming three ten-lap preliminary races; a three-lap trophy dash; a fifteen-lap consolation race, and thirty-lap main event, today's schedule offers seventy-eight laps of racing. More than twenty drivers have entered the various events.

Best known drivers among those scheduled to compete at Banning today are Mel Keneally, who heads the A.A.A. district standings; Francis Quinn, Nick Martino, Jimmy Sharp, Walt May, Carl Ryder and Speed Hinkley. Sharp is a favorite with the Banning fans to capture first honors by virtue of his showing in the Decoration Day event there, which he led for more than two-thirds the distance before being forced out with motor trouble.

Standings and Results

PACIFIC COAST LEAGUE
(Second Half)

	W.	L.	Pct.
HOLLYWOOD	2	0	1.000
San Francisco	2	0	1.000
Mission	1	1	.500
Portland	1	1	.500
Oakland	1	1	.500
LOS ANGELES	1	1	.500
Sacramento	0	2	.000
Seattle	0	2	.000

Yesterday's Results

LOS ANGELES, 9; Portland, 6.
HOLLYWOOD, 9; Sacramento, 4.
Oakland, 6; Mission, 4.
San Francisco, 6; Seattle, 2.

How the Series Stand

LOS ANGELES, 1; Portland, 1.
HOLLYWOOD, 2; Sacramento, 0.
Mission, 1; Oakland, 1.
San Francisco, 2; Seattle, 0.

Games Today
(All double-headers)
Portland vs. LOS ANGELES at Wrigley Field.
HOLLYWOOD at Sacramento.
Mission at Oakland.
Seattle at San Francisco.

NATIONAL LEAGUE

	W.	L.	Pct.
Chicago	47	31	.603
Pittsburgh	43	32	.573
New York	40	32	.571
St. Louis	40	34	.541
Brooklyn	37	36	.507
Philadelphia	37	36	.507
Boston	31	42	.425
Cincinnati	24	52	.316

Yesterday's Results

Chicago, 7; Cincinnati, 5.
Pittsburgh, 13; St. Louis, 2.
New York, 11; Boston, 7.
Only games scheduled.

Games Today
(All double-headers)
Cincinnati at Chicago.
New York at Boston.
Philadelphia at Brooklyn.
St. Louis at Pittsburgh.

AMERICAN LEAGUE

	W.	L.	Pct.
Philadelphia	51	27	.654
New York	44	29	.603
St. Louis	41	32	.562
Detroit	39	34	.534
Cleveland	38	34	.528
Washington	37	37	.500
Chicago	32	41	.438
Boston	22	51	.301

Yesterday's Results

Philadelphia, 9; Washington, 7.
New York, 6; Boston, 2.
Chicago, 6; Cleveland, 3 (10 innings.)
St. Louis, 5; Detroit, 4.

Games Today
(All double-headers)
Detroit at St. Louis.

(Continued on Page 9, Column 6)

PUGILISTIC FIREWORKS HEARD AS MAXIE GOES TO COURT

NEW YORK, July 3. (AP)—A load of fireworks was touched off in the Supreme Court today as Max Hurwitz, deposed manager of Max Baer, attempted to persuade the young German heavyweight into the hands of a receiver. Justice John L. Walsh, reserved decision.

Amid a two-side of accusation and denials, Buelow, who brought the boxer to America, charged that Joe Jacobs and Willie Ross, present managers of Max Schmeling, be ousted from control of the boxer's affairs. Buelow, who said he had given Ross 10 per cent and Jacobs 3 1-3 per cent of his 33 1-3 interest in the boxer's earnings in exchange for their help in securing matches, charged that the American managers then "poisoned" the mind of Schmeling against him.

Buelow also accused Tom McArdle, matchmaker at Madison Square Garden, of threatening to bar Buelow and Schmeling from his arena unless Jacobs was taken into the partnership. Denials were filed to all these charges. Schmeling declared that he parted with Buelow only because of the latter's incompetency.

333.1 METERS KHJ 900 KILOCYCLES

Out They Go!

10% to 40%
Below Actual Cost
Entire Used Car Stock

Here Are Samples

			COST	SELL
CADILLAC 341 B	2	Coupe	$3184	$2850
CADILLAC 341	5	Sedan	3025	2415
CADILLAC 314	2	Coupe	1865	1295
CADILLAC 314	7	Sedan	1625	1125
CADILLAC 63	5	Sedan	995	695
CADILLAC 63		Victoria	606	535
CADILLAC 61		Sedan	1865	1485
BUICK 29-47		Sedan	509	350
PACKARD 8-29-133		Club Sedan	2750	2525
McFarland 8-28		Sedan	1085	895
Stutz 8-27-2		Coupe	1125	995
Chandler 26-2		Coupe	665	435
Buick 25-40		Coach	722	495
Pierce 33		Sedan	1705	795

THREE STORES DON LEE THinity 0411

Figueroa at Pico
1046 West Seventh St. 1076 West Seventh St.
Open Evenings

491.5 METERS KFRC 610 KILOCYCLES

Pacific Coast Doubles Championship Starts Today at Los Angeles Tennis Clu

NEER, DAVIES ARE FAVORED

Former College Kings Are Expected to Win

Singles for Men, Women Added to Program

Featured Contests Carded in Four-Day Play

With twenty-nine crack teams entered, the annual Pacific Coast doubles championship tournament gets under way on the courts of the Los Angeles Tennis Club today. To round out the tournament special men's and women's singles events have been carded and a number of sparkling matches are in prospect for the four days of play.

The former Stanford team of Phil Neer and James Davies has been seeded No. 1. This pair won the national intercollegiate crown in 1922, Neer having taken the singles crown the year previous. Cliff Herd and Alan Herrington, runners-up in the recent Southern California championships, have been seeded No. 2, and the youthful team of Jack Tidball and Cliff Robbins is No. 3.

The men's singles include such capable players as Lee Stanton, last year's municipal court champion; Jack De Lara, the University of Southern California of Southern California freshman captain; Dolph Muehleisen, crack San Diego youngster; Johnny Risso, former California star, and others; while the women's singles include Caroline Babcock, Gladys Patz, Dorothy Robinson and Louise Hoyt.

Play will start today at 9 o'clock, with matches scheduled every hour throughout the day. Neer and Davies draw a bye in the first round, but will play the winner of the Mahoney and Scholtz vs. Cornica and Rittgers battle. Singles contests will occupy all of the afternoon's play. The schedule for today, as drawn up by Ed Berry:

9 A.M.

Mahoney and Scholtz vs. Cornica and Rittgers; De Lara and Wenger vs. Garrett and Root; Johns and Smith vs. Holmes and Ross; Muehleisen and Easton vs. Tobin and Hoover; Bennett and Bennett vs. Evans and Evans; Mayberry and McArthur and Risso vs. Jamison and Moore; Berry and Hargreaves vs. Braley and Stapleton; Herd and Herrington vs. Tidball and Hanna; Steelen and Weiden vs. Endo and Kamithima; Barker and McKee vs. Ole and DeLorz; Tidball and Robbins vs. Bashman and Russell.

10:30 A.M.

L. Hart vs. Mrs. Neville; E. Deike vs. Mildred Ward; Doris Doss vs. M. O'Malley; Dorothy Bundschu and Marjorie Reed; Smith and Baxter vs. Neville and partner; Reisenbert vs. Maloney; Mabel Reed vs. Mrs. Robinson; Doris Cook vs. J. Washburn.

12 M.

Gladys Pain vs. E. Rathbone; Fowler vs. Culver; M. Blair vs. Violet Doog; Mrs. Linscope vs. Alice Park.

1:30 P.M.

Winner Deike and Ward vs. winner D. Doog and O'Malley; Neer and Davies vs. winner Mahoney and Scholtz vs. Cornica and Rittgers; winner De Lara and Wenger vs. Garrett and Root vs. winner Johns and Smith vs. Holmes and Ross; winner Easton and Weiden vs. Endo and Kamithima; winner Barker and McKee vs. Ole and De Lorz; winner Smith and Hanna vs. Hartinger and Hartinger; winner Tidball and Robbins vs. Bashman and Russell; winner Herd and Herrington vs. winner Hart and Hart vs. winner Bennett and Bennett vs. Reed and Eversall.

3 P.M.

McCormick vs. Baldwin; Morris vs. Mahlberg; Wenger vs. Moore; Holmes vs. Ross; Braley and Stapleton vs. Bundschu and Idelle Wood; De Lara vs. Swarts; Neville vs. Miller; Berry vs. De Lorz; Cornica vs. Easton.

4 P.M.

Bennett vs. Bennett; Muehleisen vs. Harris; winner Pain and Rathborne vs. winner Blair and V. Doog; Jamison vs. Doss; Gleeson vs. Mahler; Weiden vs. Allen; Johns vs. Charlton; Risso vs. Longcope; McArthur vs. Goss.

5 P.M.

Jasper vs. winner McCormick vs. Baldwin; winner Wenger vs. Moore vs. winner Holmes vs. E. Smith; winner De Lara vs. Swarts vs. winner Morris vs. Mahler; winner Neville vs. Miller vs. winner Cornica vs. Easton.

ANGELS WALLOP PORTLAND CREW

(Continued from Seventh Page)

glous pitching as they've been getting.

There will be the customary doubleheader to celebrate Independence Day this afternoon, so the first game will start at 1:30. Clyde Barfoot and Ed Baechi, the newcomer who held the Seals to six hits last Sunday, will hurl for the Angels today, with Mahaffey and Cascarella expected to pitch for Portland.

The Angels opened up on Knight for three runs in the first inning. Haney drawing a walk to start hostilities. Statz sacrificed and then Webb doubled to score Haney. Berger singled, scoring Webb, went to second on the throw-in and tallied when Schulmerich almost cleared the left-field wall with a double that thudded off the bricks. Knight got rid of Jacobs and Dittmar to end the excitement.

DUCKS SCORE FOUR RUNS

Walsh blew up in the fourth and the Ducks temporarily took the lead with a four-run barrage. Jahn walked, but Statz captured Walters's and Hassler's drives. Woodall singled. Knight slashed a hot one off Webb's glove, but Jacobs retrieved the ball in time to throw to first for the out, only to have Walsh drop the ball. That filled the sacks. Bates followed with a double and Odell singled to drive in four runs.

Singles by Dittmar and Haney gave the Angels a run in the home half to tie the score.

In the fifth Webb smashed one of Knight's offerings clear out of the lot over the right-field fence and the Angels were leading again, 5 to 4.

The Cherubs sewed up the game in the sixth when, with two away, hits by Warren, Statz, Webb and Berger, combined with three Portland errors, gave them three more markers.

Portland scored in the seventh on hits by Odell and Richards and an infield out, but the Angels got that run back in the eighth when Haney doubled and tallied on Webb's one-base shot to center.

Knight walked to open the Portland ninth and Ostenberg, the ex-Star who was signed by the Ducks, ran for him. After Warren had dropped his foul fly, Bates singled and so did Odell to fill the bases. Roberts then replaced Walsh and the Ducks' lone run scored on Keesey's sacrifice fly. Odell was hit by Jahn's batted ball to end the game.

PORTLAND	AB	R	H	O	A
Bates, cf	5	2	2	0	0
O'Dell, 2b	4	1	2	2	5
Rich'ds, 3b	4	2	0	4	1
Keesey, lb	4	0	0	11	0
Jahn, lf	4	0	1	0	0
Walters, rf	4	0	1	1	0
Hassler, ss	4	0	1	2	4
Woodall, c	4	0	1	7	1
Knight, p	1	0	0	0	1
Ostenb'g, x	0	1	0	0	0
Totals	37	5	8	27	12

LOS ANGELES	AB	R	H	O	A
Haney, 2b	3	2	0	0	6
Statz, cf	4	1	1	3	0
Webb, lb	3	1	1	7	0
Berger, rf	3	0	1	2	0
Schulm'rich, lf	3	0	0	2	0
Jacobs, 3b	3	0	0	2	3
Dittmar, ss	3	0	1	1	3
Warren, c	3	0	1	4	1
Walsh, p	3	0	1	0	0
Roberts, p	0	0	0	0	0
Totals	30	4	6	21	13

x—Ran for Knight in 9th.

Portland	0	0	0	4	0	0	1	0	0—5
Base hits	1	2	1	2	0	0	1	1	0—8
Los Angeles	3	0	0	0	0	1	0	0	x—4
Base hits	1	1	1	1	1	1	0	0	x—6

Errors—Bates, 2; Knight, Warren, Walsh. Innings pitched—By Walsh, 8. Credit victory to Walsh. At bat—Of Walsh, 36. Hits batted—Off Walsh, 11. Runs scored—Off Walsh, 4. Runs responsible for—Walsh, 2; Knight, 2. Struck out—By Walsh, 4; Knight, 1. Bases on balls—Off Walsh, 2; Knight, 2. Stolen bases—Haney, 2. Home run—Webb. Two-base hits—Webb, Schulmerich, Bates. Haney. Sacrifice hits—Statz, Jacobs, Keesey. Hits batted in—Webb, Berger, 2; Schulmerich, Bates, 2; O'Dell, 2; Haney, Statz, Keesey, 2. Double play—Knight to Hassler to Keesey. Time of game—1h. 58m. Umpires—Chadbourne, Greene and Casey.

Foul Tips

Angie Walsh and Jack Knight, the rival hurlers, were willing to bet that yesterday was the hottest day of the season. There must have been plenty of humidity in the air, for the two pitchers perspired like a couple of Los Dave's wrestlers in a Turkish bath. Walsh disposed of a writing-wet sweat shirt after the fourth inning, while Knight's uniform looked as though he had just returned from a dip in the ocean.

* * *

Art Jahn made a spectacular catch of Ray Jacobs's foul fly in the seventh inning when he reached into the left field box seats and speared the ball backhanded.

* * *

Wes Schulmerich also came up with a great catch in the eighth when he made a rolling catch of Woodall's line drive off his shoetops. Woodall, who thought he had a base hit, tossed his cap up in the air in disgust when he saw Schulmerich make the catch.

* * *

Carl Dittmar, however, pulled the prize play of the game in the third when he went far to his right and back on the grass to snare Keesey's terrific smash. Without setting himself, Dittmar got off a perfect throw to Webb that retired Keesey by a couple of steps.

* * *

Fred Haney has only been playing with the Angels a little more than six weeks, but already he has assumed the league-leadership in the matter of stealing bases. Haney stole two bases yesterday and two in Tuesday's game to bring his total to 20, one more than Frits Knothe could collect in fourteen weeks.

BILLY BLAKE DEFEATS AUBERACH IN RING GO

Billy Blake, Santa Monica boxer, was returned the winner over Herman Auberach last night in the feature eight-round bout at the Ocean Park fight club. Joe Mancillas was awarded the semifinal event in the fifth round on a foul, Bobby Nelson was the offender. Kenneth Wallace and Dud Eades fought six rounds to a draw. Bobby Quinn scored a technical knockout over Toby Montoya in the second round. Jimmy Carter kayoed Johnny Elles in the first round of the opener.

GANS WINS SCRAP

NEW YORK, July 3. (AP)—Baby Joe Gans, California negro welterweight, won the decision over Harry Wallach of New York in a dull bout at Dexter Park tonight.

RABBIT PUNCHES

By PAUL LOWDY

DENVER, July 3.—When they start handing the credit around for the staging of the national A.A.U. championships this year a tall, lean gent with Denver University affiliations should get the confetti shower. He is a distinguished looking gentleman with whom a favorite son of the Southland, Mr. Jeff Cravath, will become well acquainted this fall.

This gentleman with the scholarly appearance is Mr. J. Lester Bingham, athletic director of Denver U.—the Bill Hunter of this region.

When the championships were awarded to Denver for the first time in the city's history, Mr. Bingham went quietly to work to make of the three-day program not one of the best, but the greatest, sporting affairs ever held in the territory.

And how well he has succeeded! Over six months of preparation has made of the Denver U. track and the field one of the sweetest layouts ever seen anywhere.

The track is a genuine dyed-in-the-wool cinder track with runways for the field events that are positively the fastest things ever trod by spikes if you can believe the eulogies heaped upon them by the broad jumpers, the high jumpers and the pole vaulters.

Sturdy and Williams and Edmonds all have eyes on that world's record in the pole vault and Eddie Hamm, the Georgia Tech boy, sees visions of busting his own world record in the broad jump, at 25ft. 11½in.

* * *

THEY admit here that the Denver University stadium, which seats 24,000 on one side of the field and 12,000 on the other, has never been filled for an athletic event in the city's history.

It is not predicted that the national A.A.U. championships will fill the stadium, because track has never been a major league event here. But because of Mr. Bingham's efforts, his unremitting toil to get all the country's stars here and the co-operation he has secured from the newspapers Denver promises to have a big crowd on deck for the senior championships tomorrow.

The Denver University Stadium is rather odd in shape as we of Southern California conceive of stadiums. In fact, it took the combined brain efforts of Mr. Charles Wesley Keppen, Mr. Kinter Hamilton and your correspondent to finally decide that the larger side of the stadium is built in the general shape of one-half of a prolate spheroid—or thereabouts.

In case you have forgotten your mathematics a prolate spheroid looks like a football. Cut a pigskin in half, curve up each side, and slightly add another bump at the high spot and you have a bird's-eye picture.

The eminent Mr. Dean Cromwell consented to talk for publication and announced that the stadium looked just like the pictures brought back home by Cravath when he returned from spring practice here.

The newspaper boys of the two local papers—the Post and the Rocky Mountain News—already think very highly of our Mr. Jeff Cravath and there seems to be no question but what Jeff will have the co-operation of all in making his tenure of office as head football coach at Denver a complete success. And when he has a man with the seemingly limitless energy of Mr. J. Lester Bingham to work with our Jeff has an ace in the hole.

* * *

JUST one advertising stunt shows how well Denver and Mr. Bingham have advertised this championship meet.

In the lobby of the Brown Palace Hotel, which is headquarters for the big moguls of the A.A.U. as well as for the national champions, the L.A.A.C. team, there are a cross bar and jumping standards.

The cross bar is set at 6ft. 8¼in., the world's record leap of Harold Osborne of the Illinois Athletic Club.

No one who enters the lobby can fail to miss it, and nobody misses a chance to walk under the bar and gaze up at it with great awe and wonder.

* * *

AND that bar set at 6ft. 8¼in. almost brought tears into the eyes of Grandpa Alma Richards, who admits that back in 1915 when he was leaping for Cornell at the Penn relays he had his day and muffed it because of some punk officiating.

It seems that Alma, who was Olympic Games champion in 1912, had set a new intercollegiate record at the relay meet of 6ft. 5¼in., the officials measured this height, checked and rechecked to be certain the record was okeh.

It was, and then the bar was raised to 6ft. 8¼in., but here the numbskulls got in their work. Instead of letting Alma get busy and try to jump while he was still "hot" they insisted upon measuring and rechecking the new height. A procedure that could have awaited possible successful effort. This ate up half an hour of time, and by that time Richards was cold. But in spite of the unnecessary delay the present L.A.A.C. veteran, who now sticks to the 56-pound weight, almost made it. The bar bobbed up and down on the pegs and finally dropped gently to the ground from one peg.

* * *

THE best snoring coach in the country has just been exposed. This is said to be Henry Schulte of Nebraska, the man who brought out Roland Locke, the world's 220-yard dash record-holder. At breakfast this morning Father O'Connor of Nebraska swore that Henry had the best combination foe horn and steam-boat whistle apparatus he ever heard.

The good father has been sharing his room with Schulte and Father O'Brien of Hastings, Neb.

They sleep in single beds with Father O'Connor in the middle. Father O'Connor says Father O'Brien has an excellent automobile exhaust effect, but that after sitting up in bed for a greater part of the night to better judge the contest he was forced to award the honors to Schulte.

Father O'Connor offered to trade beds with any man in the hotel, but had no takers.

* * *

JACK WILLIAMS, the Trojan vaulter, and Ed Moeller, the big discus heaver, are the L.A.A.C.'s prize competitors in the daily spelling bee.

They spend most of their idle time in writing letters to their fair admirers and are in perpetual hot water.

This morning they wrangled for an hour over the spelling of the word egotistical. Williams wound up with something that looked like spaghetti and Moeller's effort resembled a tapeworm. Each swore he was right and innocent bystanders had to separate the embattled gladiators.

LOCAL RUNNERS FINISH SECOND

Denver A.C. Runners Take Junior Laurels

Records Crushed by Stars in A.A.U. Meet

Senior Events Scheduled for Decisions Today

(Continued from Seventh Page)

his mind that he can run a heat and a final in the 100 tomorrow. The old itch started working on him when he hit town Monday, and after a good workout the old warhorse began to give in to the urge. He isn't figured for a first place against the classy field that will toe the mark tomorrow, but he's a cinch to place.

Although the native favor Claude Bracey because of his 9 6-10s. race last week, it looks as if Frank Wykoff is the real boy to beat. Wykoff is as serious as they make 'em and claims to be in as perfect condition as he was at Boston last year when he won four 100-meter races in a row at 10 6-10s.

DISPLAYS SPEED

Starting with Johnny McHugh's gun late yesterday afternoon when most of the railbirds had left the track the Glendale speedster tore off a 100 in 9 8-10s. and the timing was done by one of the official clockers, Father O'Connor who will be on the job tomorrow.

But the 100 isn't the only event in which world records are in danger. Leo Lermond has been running the mile in such a way as to indicate that if Paavo Nurmi's world record isn't broken the national A.A.U. mark, at least, will be shattered.

And Jack Williams, Fred Sturdy and Warde Edmonds in the pole vault, all have designs on the record with large indications that one or the other may be successful.

Sturdy, the tall Yale boy who competes for the L.A.A.C., was introduced at one of the local theaters last night, while Jack Williams and Edmonds were left to shudder in the audience. Naturally, the Messrs. Williams and Edmonds are rarin' to lick the nice Yale boy, who tied both of them in the I.C.A.A.A.A. meet at Philadelphia this year.

Then Mr. Brix of the L.A.A.C. is looking enviously at the world mark of 52ft. 11-16in., which Mr. Kuck of the same team, set at Amsterdam last summer.

It is hoped by all the experts gathered here for the A.A.U. record-crashing ceremonies, that the weather will behave tomorrow.

Today, it was one of those boisterous things with the typical woman's mind—changeable every minute.

First, it started out to be hot. Then a rip-roaring wind came up just as the hurdles were being run. Hurdles were blown over like toothpicks, whole flights hitting the track like the rattle of machine-gun fire.

Then it got cold. And then sweltering heat set in, finally capped by a light rainfall early this evening.

It was a truly glorious day if you like fickle women—or weather, rather—and if you like meets which drag along for nearly four hours. They started the twenty events promptly at 2 o'clock this afternoon, but they didn't finish until 5:45.

Such is some A.A.U. management—and weather.

And the A.A.U., as was to be expected, back-tracked on a ruling that Dan Ferris, secretary-treasurer of the national body, made in the case of Harlow Bothert of Los Angeles and Warde Edmonds of Chula Vista. These boys will compete for the Olympic Club tomorrow in spite of the fact that they can compete for no other club but the L.A.A.C., in accordance with the rule in the A.A.U. handbook. Mr. Avery Brundage, president of the national body, under pressure invented a rule that if the boys have attained their majority they can establish a residence anywhere.

Probably the prettiest race of today's program was Jeddy Welsh's victory in the high hurdles.

He ran a perfect race to set a new record of 14.9s., and won by three yards over Bourgeois of New Orleans A. C. Jeddy was out for blood because he has been promised a change in the routing of his ticket home if he won the event. He did—and with yards to spare. He used his head and took third in the heat which Bourgeois won in 15.5s.

THRILLING FINISH

Alf of Denver broke the other track record of the day when he ran the 220 in 21.5s., beating Guyer, the Santa Ana redhead, by a yard in a great finish which saw the L.A.A.C. boy come from behind to take Haynes of Denver in the closing yards and finish a scant yard behind Alf. Maurer of the University of Southern California was shutout.

Several of the boys complained of the atitude today, although it did not seem to affect others. Ferrie was under the weather for two hours. It affected Maufer more than it did the other junior sprinters of the L.A.A.C.

Obergfall ran a strong finishing race in the 440 after being far in the ruck most of the way, and overtook two men in the last ten yards to place third. The time of the winner, Alfred Noyes of the Boston A.A., was 49s.

Blanchard ran a good race in the 440 hurdles, but he was seven yards back of Alliott of Denver in what would have been record time if the local hero had not bounced over a hurdle. However, the L.A.A.C. lad got three points, and that counted.

The 220 hurdles were sailed away nicely by Bill Caris, the Long Beach lad. He was out in front all the way and finished with a good margin of four yards. His time of 24 7-10s. was back of the record of 24 2-5s. held by Earl Frazier of Baylor University.

Bill McGeagh of the L.A.A.C. has run as fast as Greer of the Rice Institute did in winning the 880 in 1m. 56 1-10s., but he did well to come up and overtake Northrup for third place.

Clarence Schletmer, the Trojan, have been sent right back if it had not been for a broken bone in Taylor's left hand.

Morgan, who is always searching for money fights, would willingly sign for Taylor. The champion has made $30,000 in two fights here this year and in neither case was he in any danger of losing his title. If Morgan fights Taylor it will undoubtedly be for the junior lightweight title.

MORGAN, HESS OFFERED BOUTS WITH BUD TAYLOR

Tod Morgan and Goldie Hess yesterday were offered terms to box Bud Taylor here after Taylor boxes in Boston early in August.

The Taylor shot will go to next Tuesday night's winner Matchmaker Wad Wadhams said. Hess really deserves a return bout because he held Bud to a draw a few weeks ago.

Taylor and Hess undoubtedly would

Summaries

TRACK EVENTS

100-yard dash—Won by Leland, Texas Christian University; Alf, Denver A.C., second; Maurer, Los Angeles A.C., third; Treharne, Los Angeles A.C., fourth. Time, 9 9-10s. (Equals junior A.A.U. record.)

220-yard dash final—Won by Alf, Denver A.C.; Guyer, Los Angeles, second; Haynes, Denver A.C., third; Maurer, Los Angeles A.C., fourth. Time, 21 8-10s. (New junior A.A.U. record.)

440-yard run—Won by Noyes, Boston A.A.; Strenk, Michigan Central A.C., Detroit, second; Obergfall, Los Angeles A.C., third; Pinkney, Denver A.C., fourth. Time, 49s.

880-yard run—Won by Nelson Greer, Rice Institute; Blake, Boston A.A., second; McGeagh, Los Angeles A.C., third; Northrup, Powell, Wyo., fourth. Time, 1m. 56 1-10s.

One-mile run—Won by Manning, Wichita University; Harvel, Denver A.C., second; Ferris, Los Angeles A.C., third; Abbott, Fresno, Calif., fourth. Time, 4m. 28 5-10s.

120-yard hurdles—Won by Jed Welsh, Los Angeles A.C.; Bourgeois, New Orleans A.C., second; Quinlan, Denver A.C., third; McCoy, University of Pennsylvania, fourth. Time, 14 9-10s. (New junior A.A.U. record.)

220-yard low hurdles—Won by Caris, Los Angeles A.C.; Gridley, Wichita (Kan.) High School, second; Morris, Southwestern A.C., Lafayette, La., third; Poque, unattached, fourth. Time, 24 7-10s.

440-yard low hurdles—Won by Allot, Denver A.C.; Blanchard, Los Angeles A.C., second; Robinson, Denver A.C., third. (No fourth.) Time, 54.6s. (New record but not allowed because Allot knocked over one hurdle.)

Three-mile walk—Won by Harry Clark, Mount Hills, Mass.; Elmer Hawk, Illinois A.C., second. (No others entered.) Time, 24m. 17 5-10s.

Two-mile steeple chase—Won by Edward, Parker A.C.; Honaka, Denver A.C., second; Cummings, University of Nebraska, third. (No fourth.) Time, 11m. 24 5-10s.

Six-mile run—Won by Millen Ivie, Denver A.C.; Clarence James, Denver A.C., second; Kenneth Stirrat, Colorado Springs, third; Harvey, Denver A.C., fourth. Time, 35m. 45 9-10s.

FIELD EVENTS

Shot put—Won by Schletmer, Los Angeles A.C., 46ft.; Edwards, Los Angeles A.C., second, 45ft. 10in.; Beattie, Denver A.C., third, 45ft. 7in.; Hertz, State Teachers' College, Peru, Neb., fourth, 44ft. 7in.

Discus—Won by Dan Beattie, Denver A.C., 143ft. 3in.; Corbett, Brigham Young University, second, 141ft. 2in.; Reeve, Brigham Young University, third, 134ft. 7in.; Furma, unattached, fourth, 133ft. 11in.

56-pound weight—Won by Merriman, Weaver Falls, Pa., 31ft. 1½in.; Bowman, Los Angeles A.C., second, 29ft. 8in.; Lawrence, Denver A.C., third, 24ft. 6¾in.; Kirby, New York A.C., fourth, 24ft. 2½in.

Pole vault—Won by McAtee, Michigan State, 13ft. 4½in.; Harris, Denver A.C., second, 13ft. 2½in.; Jefferson, Los Angeles A.C., third, 13ft. 2½in.; Brewer, Denver A.C., fourth, 12ft. (Harvel won second place in jump off.) (New junior A.A.U. record.)

High jump—Won by Nelson, Butler University, 6ft. 4½in.; Arthur, Los Angeles A.C., Phillips of Houston, Tex., and Van Ondel, Los Angeles A.C., tied for second, 6ft. 2in.

Hop step and jump—Won by Bourgeois, New Orleans A.C., 48ft. 1½in.; Phillips, Houston, Tex., 46ft. 9¼in.; Granville Hamilton, D.A.C., third, 43ft. 9in.; Darrell Hamilton, Denver A.C., fourth, 43ft. 1in.

Broad jump—Won by Barker, Los Angeles A.C., 24ft. 2½in.; Charles, Haskell Institute, second, 23ft. 2½in.; Hamilton, Denver A.C., third, 23ft. 4¾in.; Thompson, Nebraska University, fourth, 22ft. 11¼in.

16-pound hammer throw—Won by Ratl Clark, Denver A.C., 153ft. 3in.; Lawrence, Denver A.C., second, 152ft. 2½in.; Walter Clark, Denver A.C., third, 147ft. 2½in.; Stewart, Yale University, fourth, 140ft. 6½in.

Javelin—Won by Weldon, University Iowa, 198 4-10ft. (new junior A.A.U. record); Kennedy, Warrensburg Teachers, second, 193ft. 9 8-10in.; Bevans, Kansas State Teachers, third, 190ft. 3in.; Yaney, Los Angeles A.C., fourth, 182ft. 4in.

TILDEN BEATEN BY OLD RIVAL

(Continued from Seventh Page)

ters had expected, the Tilden-Cochet match provided brilliant tennis. Big Bill played every shot with the finesse of a master, but the great Cochet, languid, unhurried, the antithesis of all popular conceptions of a Frenchman as impetuous and excitable, always had the magic touch in reserve for winning points.

In game after game Tilden piled up points and then could not clinch his advantage with winners. His expended much energy with his cannonball service, which scored frequently and in the third set turned what would have been a rather inglorious defeat into a thrilling finish.

The first set was a dour struggle, games going with service to four-all. Then the Frenchman ran out the set although Tilden was leading him at 40-love in the ninth game with a golden chance to take the lead and capture the set on his own service in the next game.

TILDEN RALLIES

Little Henri ran away with the second set and stood at 5-1 and 40-love in the third set when Tilden turned on him. Big Bill won four match points with furious cannonballs and continued his magnificent rally, carrying the games to five-all. His recovery came too late to be effective against the impregnable racquet of Cochet, however, and victory went to the Frenchman with the advantage games.

In the third round of mixed doubles, Tilden met a second straight-set reverse at the hands of his old French rival. Bill and Mrs. Mella Mallory were beaten by the strong Anglo-French combination of Miss Bennett and Cochet by scores of 7-5, 6-3.

Miss Elisabeth Ryan, American resident of England, and her British partner, J. C. Gregory, entered the semifinals in this event, defeating Helen Jacobs and Allison, 6-0, 9-7. The American girl was the strong member of the winning team and lived up to her reputation as the greatest woman doubles player in the game.

Miss Wills and Frank Hunter also became semifinalists, beating D. M. Grieg and Mrs. C. G. McIlquham, England, easily by scores of 6-1, 6-1. Hunter did not take off his sweater, games came so easily.

HUDKINS FINED FOR POOR BOUT

(Continued from Seventh Page)

this action is in the interest of clean boxing and to protect the patrons of the sport."

Managers of the two fighters announced they would take the matter to the courts. Clyde Hudkins, brother-manager of Ace, declared the action of the commission was "farcical" and that "such a penalty was unwarranted, in view of the fact that the fighters were cleared of rumors of 'fake' fight and other reports of similar nature."

HOW MERCURY ENTRIES FARED

(Continued from Seventh Page)

Dick Barber, first in the broad jump, 5 points.

George Jefferson, third in the pole vault, 2 points.

Harry Bowman, second in the fifty-six-pound weight, 3 points.

Maurice Guyer, second in the 220, 3 points.

Tom Yaney, fourth in the javelin, 1 point.

Bill McGeagh, third in the 880, 3 points.

JACKSON GAINS NOD IN WILMINGTON BOUT

Sammy Jackson, Central-avenue boxing flash, was awarded a ten-round decision over Sammy Aguirre last night at the Wilmington Bowl. Walter Dunham won in six rounds from Howard Liebke. Tommy Huffman, brother of Sailor Eddie, was scored a four-round knockout over Nicholas Lawrence. Denny Willis won from Chick Paralta in four rounds. Joe Hernandes finished in front of Eagie Thomas in the four-round opener. Harry Lee refereed.

Champions to Defend Swim Titles Today

Southern California's outdoor aquatic champions will defend their crowns at the titular meet this afternoon in Alamitos Bay waters near Long Beach. Beginning promptly at 1 o'clock, nine championships will be run off, including the (men's) 100 and 500 yards, free style, 100 yards backstroke, 200 yards breast stroke, and 400 yards relay, and the (women's) 100 yards free style, 100 yards backstroke, 100 yards breast stroke, and 400 yards relay races. San Diego, Long Beach, Pasadena, Los Angeles and other cities have entered swimmers in the championship competition.

Another Fourth of July aquatic event will take place at Oceanside when the second annual one-half mile rough water swim for men and women is held today. Twenty beautiful trophies are offered, and over 100 swimmers have entered.

TEXAS LEAGUE

	W.	L.	P.c.
Shreveport	3	0	1.000
Dallas	1	1	.667
Fort Worth	1	1	.667
Waco	1	1	.667
Beaumont	1	2	.333
San Antonio	1	2	.333
Houston	1	2	.333
Wichita Falls	0	3	.000

Yesterday's Results

Fort Worth, 8; Dallas, 7.
Houston, 10; San Antonio, 2.
Waco, 11; Beaumont, 3.
Wichita Falls-Shreveport, wet ground.

POLO SQUADS MIX TODAY

Uplifters' Horsemen Tangle With Freebooters on Santa Monica Ranch Field

BY FRANK ROCHE

Polo fireworks are in order today at the Uplifters' Ranch, Santa Monica. The ranch four and the Freebooters will celebrate Independence Day at the Rustic Canyon Field by smashing all the available balls in sight for goals, or into smithereens.

The game today which brings two of the finest low-goal squads in the Southland together is expected to be one of the fastest matches of the summer season. Dr. Harry Wilson, noted physician and sportsman, will lead the Freebooters into action, while Hal Roach, movie magnate and southpaw mallet star, will captain the Uplifters.

Uplifters' officials announced yesterday that they expected one of the largest holiday crowds that has ever witnessed a summer polo game to be on hand today when the two squads ride on the field. The summer polo program has caught on, the ranch club announced. Last Sunday at the Uplifters' a capacity crowd watched the Midwick Country Club four open a series with the Uplifters. Today's tilt was especially arranged as a holiday affair.

The Uplifters intend to trot out the famous $100,000 string of C. B. Wrightsman today. This string of polo ponies boasts, among other things, a number of horses that appeared in the international between the United States and Argentina.

Wrightsman will play No. 1 for the Uplifters today. Will Rogers, America's self-appointed Ambassador-at-Large, will drop his official duties in that capacity long enough to play for the Uplifters at No. 2. Roach will take care of the No. 3 position, and Lyle Foy will do the gate-keeping for the home team.

On the Freebooters' lineup will be Scott Hackley at No. 1 and coming young polo star, Snowy Baker, Australian ace, at Howland Paddock. Baker is well known to local fans. He is a thing of beauty to watch at work. During a recent series of games the Uplifters he rode into Eric Pedley, West's greatest player, as they had never heard of the name Knight of the mallet game. The line-ups:

Uplifters	Pos.	Freebooters
Wrightsman	No. 1	Hackley
Rogers	No. 2	Baker
Roach	No. 3	Wilson
Puckett	Back	Foy

YACHTSMEN IN BUSY SESSION

(Continued from Seventh Page)

will also be outboard races and a swimming and diving carnival in conjunction with the boat races. They will be held under the auspices of the Alamitos Bay Yacht Club, a very active organization.

The star boats will hold forth at Newport off the new Harbor Yacht Club. Several novelty features are also included in the program. The snow birds will stage their annual race with chiefly junior members of the club competing.

The annual Independence Day races for star-class boats will be staged off Balboa, as will the performance handicap sailing races. There are five new star boats scheduled to show at Newport and Balboa today.

Santa Barbara will hold its annual Fourth of July races with a varied program embracing speed boats, outboards and sailing boats. This is one of the gala events on Santa Barbara's water program, and much interest is manifest in these races.

WALKER FIGHT HERE ARRANGED

(Continued from Seventh Page)

Hudkins said, and will be held at Wrigley Field, Los Angeles, according to present plans. He did not specify the exact date, but previous information favors Labor Day.

Jack Kearns, Hudkins said, was not present to complete the deal for Walker, but his presence was not necessary, according to the brother of the challenger. Hoffman, Hudkins said, has Walker signed, and was fully authorized to act for him in closing the deal.

The terms were not given out, but it was certain the guarantee for Walker would be too large to allow a money-making house in San Francisco.

Hudkins said also that Hoffman will join forces for the bout with Jack Doyle, Los Angeles promoter, and the two will stage the scrap in partnership.

Golf

Fred Morrison, Midwick popular pro, leaves Sunday for the Northwest, where he will take part in the Pacific-Northwest open on the 13th and 16th inst. Fred has been playing good golf at Midwick and he anticipates making a shooting in the open. Morrison has not had over a 71 in the last three weeks. Olin Dutra may accompany Morrison north.

ROBERTS WINS CUDAHY TOURNEY

Shooting a snappy 79, C. A. Roberts won low gross honors in a special tournament for employees of the Cudahy Packing Company, at the Girard Country Club last Sunday. E. F. Cunningham won honors in a blind bogey event with a score of 103-20-83. M. O. Sheppard and H. W. Ormondroyd tied for second with scores of 102-15-87, and 101-14-87, respectively, while E. Haggarty finished fourth with 80-0-80.

HOLIDAY TOURNEY FOR SANTA MONICA

A ball sweepstakes is carded for today at the Santa Monica municipal links at Clover Field. Prizes will be offered for first and second low net.

BILTMORE CHEF WINS GOLFING TROPHY

Mathieu Gotwalt, chef extraordinaire, of the Los Angeles Biltmore Hotel, won the Thomas Keating Memorial Golf Trophy yesterday by defeating Eddie Robertson, night manager at the Chevy Chase Country Club, when he shot a net 70 against his opponent's 71, to win 1 up. Robertson, a former winner of this handsome trophy, which is presented each year by State Athletic Commissioner James Woods, reached the finals through a series of excellently played matches, but he was no match for the valiant head of the culinary department when they crossed mashies in the final contest yesterday. This tournament is played annually and is open to all employees of the Los Angeles Biltmore.

GORCHAKOFF TENNIS VICTO

(Continued from Seventh

Arthur Ham, Toronto, Can.; Albert Bowman, New York City; Mercur, Bethlehem, Pa.; J. [illegible] South Orange, N. J.; George [illegible] nell, Chicago; Harris [illegible] Des Moines, Iowa, and John [illegible] son, New York City, were also in the tournament.

Herbert Bowman, New York, with McDiarmid, Fort Worth, [illegible] 6-4, [illegible]

Fritz Mercur, Bethlehem, Pa., [illegible] J. Myers, Indianapolis, [illegible] 6-0.

G. M. Serrano, St. Louis, [illegible] Robert Spoar, Fort Worth, [illegible] 6-2, 6-4.

Donald M. Cram, Nashville, [illegible] feated Kirk Reid, Cleveland, 6-4, [illegible] 6-2, 6-4.

As a result of today's [illegible] leving schedule will be played [illegible] fourth round.

Abe vs. Gledhill, Cincinnati [illegible] Brown vs. Pate, Ham vs. [illegible] Serrano, Hall vs. Gorchakoff, Wa[illegible] vs. Cram, and Reid vs. Goodbody.

Doubles matches were started [illegible] play was advanced with the [illegible] were sudden death in the opening [illegible] of the small field, [illegible] half of the starting time [illegible] the second round by noon of [illegible] sults of first round matches:

R. H. and W. Ormondroyd, [illegible] feated Lester Ortlieb and [illegible] Fort Wayne, 6-4, 6-4.

Gledhill and Visser defeated [illegible] and W. E. Baldwin, both of [illegible] 6-3, 6-2.

Hall and Lewis Thatcher [illegible] defeated Crum and M. M. Mc[illegible] ville, 6-4, 6-4.

Hall and W. McDiarmid and W. M. [illegible] Fort

Ruth's Homer With Three on Saves Yankees

...MACH HOMES TO WIN BATTLE

...Yorkers Upset Red Sox by Score of 6 to 5

...Come from Behind to Defeat Washington

...Stave Off Rally to Win Tigers, 8 to 6

...ORK, July 3. (AP)—Babe ...monish home run, de... the bases filled in the ... Yankees trailed by ... played a big part in the ... the champions ... the last-place Red ... Fred Heimach, re... delivered the actual ... ...ow in the eighth, when ... a deep left center for a ... the field.

...Del Gee consulted Tom ... for one run in the sec... for four more in the ... Charlie Ruffing held ... batsmen helpless until ... came through. Ruffing ... 10 s homer with one on ... by Boston inning. Score:

NEW YORK

	AB	R	O	A
Combs,cf				
Koenig,ss				
Ruth,rf				
Gehrig,1b				
Lazzeri,2b				
Durst,lf				
Dickey,c				
Heimach,p				
Ruffing,p				
Totals				

...KOFF IS ...S VICTOR

...Seventh Page)

...Seventh Page

...ronto, Can.; ...n, Pa.; J. O. ...J.; George O'C... Harris Coggeshall ... and Julius Sch... ...y, were others ...

...ists ...rt Grind

...Joe Malone... ...l 196-pound ... ...nduled to ... Wednesday ... ...re event of ... ...now, lost to ... ...ve training ...

...spread the ninth with ...ed three runs ...were stopped. Fother... ...for Schalk after Mc... ...and Shea doubled, ...a two-bagger, scoring Mc... ...and Fothergill scored ...

...the Tigers to seven ... The Browns gath... Score:

ST. LOUIS

	AB	R	O	A
Totals				

...WIN AGAIN

...ELPHIA, July 3. (AP)— ...Washington's early lead ... Thomas for five runs ... the Philadelphia Ath... a clean sweep of the ... series by winning today.

...story gives the Athletics ...ate of sixteen triumphs ...ames with Washington.

...both of Chicago.

PHILADELPHIA

	AB	R	O	A
Totals				

...WNS ON TOP

...ON, July 3. (AP)—The St. ... hold of a determined ...ndicate and defeated ... Tigers here today, 8 to ... final game of their pres...

...ve opened the ninth with ...ed with three runs ...were stopped. Fother... ...for Schalk after Mc... ...and Shea doubled, ...a two-bagger, scoring Mc... ...and Fothergill scored ...

...the Tigers to seven ... The Browns gath... Score:

ST. LOUIS

	AB	R	O	A
Totals				

...KOFF IS ...S VICTOR

...Seventh Page)

...ronto, Can.; ...n, Pa.; J. O. ...J.; George O'C... Harris Coggeshall ... and Julius Sch... ...y, were others ...

...ists ...rt Grind

...Joe Malone... ...l 196-pound ... ...nduled to ... Wednesday ... ...re event of ... ...now, lost to ... ...ve training ...

...spread the ninth with ...ed three runs ...were stopped. Fother... ...for Schalk after Mc... ...and Shea doubled, ...a two-bagger, scoring Mc... ...and Fothergill scored ...

...the Tigers to seven ... The Browns gath... Score:

ST. LOUIS

	AB	R	O	A
Totals				

Santa Monica Rough Water Event Today

The surf at Santa Monica is likely to be unusually warm today as a result of the sixth annual Fourth of July rough-water swimming races of the Santa Monica Athletic Club. Doc Clancy, director of athletics at the S.M.A.C., reports that there will be a large entry list from among the members. Six swimming races will be contested, a 400-yard club championship for men, 200-yard club championship for women, 300-yard championship for boys under 21, 100-yard championship for girls under 16 and 50-yard races for boys under 12 and girls under 12. Likewise there will be the annual treasure hunt for the kiddies.

SENATORS BOW TO HOLLYWOOD

(Continued from Seventh Page)

Solons which is a polite way of saying that he was fired. He watched Keating lambasted out of the box yesterday, saw the same fate befall Vinci today and then went to the bench and asked Manager "Buddy" Ryan to rehire him.

Rachac got his job back and when a manager will take back a ball player after he has once turned him loose, that particular department of his ball team must look bad. And that is exactly how terrible the Hollywood Stars have made the Senatorial hurlers look in the last two games.

Lefty Johns was not out there pitching a no-hit game, or anything like that, but he was able to coast through on an early lead amassed by his mates. Dudley Lee who generally causes more trouble to Sacramento than any other two players, hit the first ball Vinci pitched this afternoon for a single to left field and circled the bases on Maloney's sacrifice and a base hit by Rumler.

Sacramento evened this in the same inning on Monroe's triple and Backer's sacrifice fly, but that was the last time the Solons were seriously in the ball game.

In the third inning, Vinci issued walks to Lee and Maloney to open the act and then threw too late to third base after fielding Carlyle's bunt, filling the bases. Rumler drew a base on balls, scoring Lee, and Funk hit a sacrifice fly to permit Maloney to count, and make the score 3 to 1.

The Stars made the contest safe in the fifth inning with three more runs. Maloney bunted to Backer and beat the third baseman's throw. Carlyle popped up, but Rumler singled again. Funk also hit safely, scoring Maloney. Rumler slid in at home on Heath's neatly executed squeeze play. Funk advanced to second on the act and scored on Sypher's double, running the count to 6 to 1.

Singles by Funk, Heath and Burkett accounted for a tally in the seventh. In the eighth, Maloney doubled and Carlyle singled for still another and in the ninth base hits by Burkett and Sypher and a balk by Cano, who succeeded Vinci, manufactured the final run. The score:

HOLLYWOOD

	AB	R	O	A
Lee,ss				
O'Malley,2b				
Lamaster,rf				
Funk,lf				
Heath,1b				
Burkett,3b				
Sypher,c				
Johns,p				
Totals	37	14	27	13

SACRAMENTO

	AB	R	O	A
French,ss				
Monroe,2b				
Backer,3b				
Osborne,rf				
Reverett,c				
Camilli,1b				
O'Brien,lf				
Knaupf				
Vinci,p				
Cano,p				
McLain,x				
Totals	35	13	27	13

x—Batted for Cano in 9th.

Hollywood										
Sacramento										

Errors — Reverett, Camilli. Runs batted in — Vinci, 2; Backer, Charges defeat to Vinci. Balk—Cano. At bat—Off Vinci, 38; off Cano, 2. Hits batted—Off Vinci, 7. Runs scored—Off Vinci, 6. Runs responsible for—Vinci, 6; Cano, 2. Struck out—By Vinci, 6; Cano, 2. Bases on balls—Off Vinci, 4; Cano, 1. Wild pitch—Cano. Losing pitcher—Vinci. Umpires—Monroe, French. Two-base hits—Sypher, Maloney. Sacrifice hits—Maloney, Backer, Camilli, Heath. Runs batted in—Rumler, Backer, Funk, 2; Burkett, 2; Heath, Carlyle, French, 2. Double plays—Funk to Sypher to Heath; Lee to Sypher to Heath. Time of game—1h. 52m. Umpires—Genebles and Powell.

JACOBS HURLS SEALS TO WIN OVER INDIANS

SAN FRANCISCO, July 3. (AP)—Elmer Jacobs, veteran pitching ace of the Seals, twirled his team to a 6-3 win over Seattle today. The Seal right-hander blanked the Indians for eight innings, allowing them but two hits in that time. Seattle braced up in the ninth and scored all its runs, along with five hits. Andy House started for Seattle but was knocked out in the second inning when the Seals put over four tallies. The score:

SEATTLE

	AB	R	O	A
Totals				

SAN FRANCISCO

	AB	R	O	A
Totals				

x—Batted for Falk in 9th.
xx—Batted for Barnard in 9th.
xxx—Batted for Lamanski in 9th.

SCORE BY INNINGS

Seattle										
San Francisco										

SUMMARY

Errors—Baker, Suhr, Falk, 2; Ellsworth, 2. Innings pitched—By House, 1 2-3; Charter (defeat to House), 4; by Cano, 3. Hits batted—Off House, 6; Charter, 12. Hits batted—Off House, 6. Runs scored—Off House, 5. Runs responsible for—Jacobs, 3; House, 2; Lamanski, 1. Struck out—By Jacobs, 7; Lamanski, 2; Bases on balls—Off Jacobs, 3; House, 1; Lamanski, 2. Hit by pitched ball—Heller. Winner—Lamanski. Stolen base—Rinelli. Two-base hit—Coleman. Double plays—Sacrifice hit—Crosetti. Runs batted in—Crosetti, Suhr, 2; Winer, Almada, Cox, 2. Double play—Barbee to Almada. Umpires—Pfeffer and Kolls. Time of game—2h. 26m.

THREE-EYE LEAGUE

Bloomington										
Evansville										
Peoria										
Terre Haute										
Quincy										
Decatur										
Springfield										
Danville										

REDS GO DOWN BEFORE BUSH

Hornsby and Grimm Star as Chicago Wins, 7-5

Burleigh Grimes Hurls Buc Crew to Triumph

Giants Clout Ball Hard to Ruin Braves, 11-2

CHICAGO, July 3. (AP)—Guy Bush pitched the Cubs to their seventh straight victory here today and registered his tenth win of the year as the Cubs trounced Cincinnati, 7 to 5, in the second game of the series.

It was Bush's second victory in two days over the Reds. He allowed nine hits while Red Lucas was nicked for fourteen. Rogers Hornsby got two doubles and a single in five times at bat. Charley Grimm got three hits.

The victory enabled the Cubs to maintain their half-game lead over the second-place Pittsburgh Pirates. The score:

CINCINNATI

	AB	R	O	A
Swanson,rf				
Dressen,3b				
Walker,cf				
Kelley,1b				
Allen,lf				
Pitt'ger,2b				
Peroff,ss				
Dooin,c				
Sisler,p				
Totals	31	9	24	9

CHICAGO

	AB	R	O	A
M'M'in,3b				
English,ss				
Hornsby,2b				
Wilson,cf				
Cuyler,rf				
Stephen,lf				
Grimm,1b				
Schulte,c				
Bush,p				
Totals	37	14	27	20

x—Batted for Pfiesinger in 9th.

SCORE BY INNINGS

Cincinnati										
Chicago										

SUMMARY

Errors—Stuelish, 2; Lucas, Ford, Pfiesinger. Runs batted in—Swanson, Cuyler, Hornsby, Keller, Lucas. Two-base hits—English, Hornsby, 2; Cuyler. Three-base hits—Grimm, Allen. Home run—Keller. Sacrifice hits—Lucas, Peroff. Double plays—English to Hornsby to Grimm; Hornsby to English to Grimm; McMillan to Grimm to McMillan; Ford to Pfiesinger to Keller; Pfiesinger to Ford to Keller; Wilson to Dressen; Ford to Keller; Wilson to Schulte to Bush to Hornsby; Hornsby to English to Grimm. Left on bases—Cincinnati, 8; Chicago, 6. Bases on balls—Off Bush, 2; Lucas, 2. Struck out—By Bush, 7; Sisler, 1. Wild pitch—Sisler. Passed ball—Schulte. Umpires—Rigler, Reardon and Jorda. Time of game—1h. 44m.

GRIMES VICTOR

PITTSBURGH, July 3. (AP)—Burleigh Grimes won his thirteenth game of the season today as the Pittsburgh Pirates gathered twenty-one hits off Sherdel to defeat St. Louis, 13 to 2. It was the seventh consecutive defeat for the Cardinals.

Sherdel was greeted with a seven-run rally in the first by the Buccaneers, but he was left in for the slaughter that followed. Grimes pitched with ease, permitting only eight hits, one a homer by Hafey.

Paul Waner, Grimes and Hargreaves connected for four hits each. The score:

ST. LOUIS

	AB	R	O	A
Douthit,cf				
Bell,3b				
Frisch,2b				
Orsatti,lf				
Hafey,rf				
Blades,ss				
Wilson,c				
Gelbert,as				
Sherdel,p				
Orsatti,x				
Totals	36	2	24	11

PITTSBURGH

	AB	R	O	A
Bartell,ss				
P.Waner,rf				
Comorsky,3b				
Cuyler,cf				
Grantham,2b				
Wright,lf				
Hargreaves,c				
Grimes,p				
Totals	42	13	27	11

x—Batted for Sherdel in 9th.

SCORE BY INNINGS

St. Louis										
Pittsburgh										

SUMMARY

Error—Bartell. Runs batted in—P. Waner, Traynor, Hargreaves, 2; Grimes, 3; Gelbert, Bartell, Grantham. Comorosky. 2. Two-base hits—Grimes, Comorosky. Three-base hit—Traynor. Home run—Hafey. Hargreaves. Sacrifice hit—Bartell. Home run—Hafey. Double play—Schuessler to Gelbert to Bottomley. Left on bases—St. Louis, 9; Pittsburgh, 8. Bases on balls—Off Sherdel, 2; Grimes, 2. Struck out—By Sherdel, 2; Grimes, 3. Umpires—Klem, McLaughlin and Klem. Time of game—1h. 40m.

GIANTS ANNEX

BOSTON, July 3. (AP)—A barrage of twenty hits for thirty-four bases enabled the Giants to turn back the Braves easily by 11 to 2, here today in the third game of the series. The victory gave the Giants an edge of one in the first three engagements of the five-game test.

The Braves made ten hits off Dutch Henry, but counterbalanced this feat by committing six errors. Bill Terry and Fred Leach of the Giants and George Harper of the Braves, hit homers. The score:

NEW YORK

	AB	R	H	O	A
Totals					

BOSTON

	AB	R	H	O	A
Totals					

x—Ran for Hogan in 8th.
xx—Batted for Cantwell in 9th.

SCORE BY INNINGS

New York										
Boston										

SUMMARY

Errors—Dugan, Stolz, 2; Clark, Barron, Maguire. Runs batted in—Hogan, Kaese, 2; Terry, 4; Leach, 2; Cuyler, Ott, Blair, Harper, Barron. Two-base hits—Jackson, Leach, Hogan, Kaese, 2; Hogan, Ott, Terry, Barron. Home runs—Terry, Leach, Harper. Stolen base—Kaese. Sacrifice hits—Hogan, Cohen. Double play—Maguire to Dugan to Blair. Left on bases—New York, 11; Boston, 6. Bases on balls—Off Henry, 1; Cantwell, 1. Struck out—By Henry, 3; Jones, 2; Cantwell, 3. Hits batted—Off Jones, 11 in 3 2-3 innings; Cantwell, 9 in 8 1-3. Wild pitch—Cantwell. Losing pitcher—Jones. Umpires—Magerkurth, Moran and Hart. Time of game—1h. 57m.

Roche Favored Over Forgione

Joe Roche has been installed favorite over Vincent Forgione in the main event at the Hollywood American Legion Stadium tomorrow night. The San Francisco Italian is rated a smarter fighter and better boxer than his Philadelphia opponent.

If Roche wins from Forgione he is going to claim the Coast middleweight title. He is willing to defend it against all comers, including Ace Hudkins and Fred Winsor stated that he would agree to let Roche fight Mickey Walker if Jack Kearns is willing.

There are six fights on the card tomorrow night. Carmen Tuzzalino and Artie Sullivan fight the semi-wind-up and Sullivan is the favorite.

MISSISSIPPI VALLEY LEAGUE

Moline										
Keokuk										
Davenport										
Waterloo										

Oaks Even Up Reds' Series

OAKLAND, July 3. (AP)—The Oaks evened up the series with the Mission Reds when they chased Harry Krause to the showers in the eighth inning and put over two runs to win, 6 to 4. Johnny Vergez hit his twentieth homer of the season for the oaks in the eighth. Score:

MISSION

	AB	R	O	A
Mull'gn,3b				
Finn,3b				
Boone,c				
Sheehan,rf				
Berger,lf				
Sheely,1b				
Brett,cf				
Blade,ss				
Hofmann,c				
Krause,p				
M'Quaid,p				
Totals	29	7	24	10

OAKLAND

	AB	R	O	A
Brooks,cf				
Reese,2b				
Vergez,3b				
Arlett,1b				
Carlyle,rf				
Schino,lf				
Read,c				
Dean,ss				
Dumov'h,p				
Totals	34	11	27	15

SCORE BY INNINGS

Mission										
Base hits										
Oakland										
Base hits										

SUMMARY

Errors—Scott, Hofmann, Mullican. Home run — Vergez. Two-base hits — Boone, Schino, Vergez, Dean, Arlett. Innings pitched—By Krause, 7 plus. Charry defeat to Krause. At bat—Off Krause, 30. Hits batted—Off Krause, 9. Runs scored—Off Krause, 6. Runs responsible for—Off Krause, 6. Struck out—By Krause, 3; Dumovich, 4; McQuaid, 1. Struck out—By Krause, 4; McQuaid, 1. Bases on balls—Off Krause, 2; Dumovich, 2. Stolen bases—Scott, Arlett, Mullican, Read. Sacrifice hit—Sheehan. Runs batted in—Boone, Sheelock, Schino, Read, Scott, Finn, Vergez, Dean. Double plays—Dean to Reese to Arlett; Vergez to Reese to Arlett. Umpires—Fanning and Cady. Time of game—1h. 50m.

BASEBALL STANDINGS

(Continued from Seventh Page)

Chicago at Cleveland.
Boston at Philadelphia.
Washington at New York.

AMERICAN ASSOCIATION

	W.	L.	Pc.
Kansas City			
Minneapolis			
St. Paul			
Indianapolis			
Louisville			
Columbus			
Toledo			
Milwaukee			

Yesterday's Results

Milwaukee, 10; St. Paul, 9.
Toledo, 10; Louisville, 6.
Indianapolis, 10; Columbus, 2.
Kansas City, 7; Minneapolis, 3.

SOUTHERN ASSOCIATION

	W.	L.	Pc.
Birmingham			
New Orleans			
Memphis			
Nashville			
Atlanta			
Little Rock			
Mobile			
Chattanooga			

Yesterday's Results

Atlanta, 4; Mobile, 2.
Little Rock, 4; Memphis, 3.
Birmingham, 16; New Orleans, 10.
Chattanooga, 8; Nashville, 0.

INTERNATIONAL LEAGUE

	W.	L.	Pc.
Rochester			
Baltimore			
Reading			
Montreal			
Toronto			
Buffalo			
Newark			
Jersey City			

Yesterday's Results

Jersey City, 8; Newark, 3.
Rochester, 9; Montreal, 2.
Baltimore, 4; Reading, 3.
Buffalo-Toronto, rain.

WESTERN LEAGUE

	W.	L.	Pc.
Oklahoma City			
Tulsa			
Omaha			
Wichita			
Denver			
Pueblo			
Topeka			
Des Moines			

Yesterday's Results

Oklahoma City, 4; Tulsa, 0.
Des Moines, 4; Omaha, 3.
Wichita, 13; Topeka, 6.
Pueblo, 4; Denver, 3.

ARIZONA STATE LEAGUE

	W.	L.	Pc.
Tucson			
Globe			
Douglas			
Miami			
Bisbee			
Mesa			

Yesterday's Results

No games scheduled.

Resorts

It's Cool in San Diego

Where you enjoy luxurious yet inexpensive living—complete apartment-hotel service at

PARK MANOR
APARTMENT HOTEL

6th and Spruce, facing beautiful Balboa Park, overlooking San Diego's bays and beaches and mountains of nearby Old Mexico. SUMMER RATES as low as $8 a day, $112.50 a month for two. Excellent restaurant and garage. Write or wire reservation. Phone Hillc. 7100.

Steamships

To San Francisco TODAY!

SS HARVARD
Sails at 4 p. m.
$14 ONE WAY
ROUND TRIP $22.75
16-day return limit
Including MEALS and BERTH

SAILINGS to San Francisco—Tues., Thurs., Fri., Sun., from L. A. Harbor at 4 p. m.

To SAN DIEGO Today!
SS YALE
Sails at 3 p. m.
$3 ONE WAY
ROUND TRIP $5
16-day return limit
Including MEALS

SAILINGS to San Diego—Wed., Thurs., Sat., Sun., from L. A. Harbor at 3 p. m.

Boat Train leaves P. E. Depot one hour before each sailing.

LASSCO
LOS ANGELES STEAMSHIP CO.
730 So. Broadway - Tel. VA ndike 2421
505 So. Spring St. - Tel. VA ndike 2421
6733 Hollywood Blvd. GL oakmore 5305

61-62

The Times Free Information and Resort Bureaus

MAIN OFFICE—CORNER FIRST AND BROADWAY

are for the accommodation and benefit of persons seeking interesting routes of travel, desirable hotels or rest, recreation and recuperation at seashore, mountain or desert hotels and resorts. Particulars are furnished by competent attendants and by correspondence to the general public regarding rates and attractions or railroad and steamship lines, motor stage lines, travel by air and hotels and resorts. Descriptive circulars and literature are kept on hand for inspection and distribution. This service is absolutely free.

The Times has established connections in Paris, France, whereby a similar service is offered to our readers at 1 Rue Scribe, Paris.

Make Your Resort and Hotel RESERVATIONS FREE OF CHARGE AT THE

Times Information and Resort Bureau, Times Bldg., Bdwy. at First St., or at The Times Branch Office, Information and Resort Bureau, 621 South Spring Street. Telephone MEtropolitan 0700.

"Direct-U"

Have you had difficulty in finding some particular advertised product? Have you had to hunt from store to store to find something you had seen advertised?

The Times has established a new department called "Direct-U," which has selected data about thousands upon thousands of trade-named (advertised) products and stands ready to tell you just where you can find the thing you want.

The Times is glad to help its readers and advertisers through this new service—so make free use of it—there is no charge, of course.

All you need do is phone the Los Angeles Times—MEtropolitan 0700—and ask for "Direct-U" Department.

Resorts

LOS SERRANOS

8 MILES SOUTH OF POMONA

Oldest and most beautiful grounds in the West. Founded by Don Antonio Lugo in 1807. Golf Course—finest in Southern California. Swimming in 40-acre Lake Los Serranos. Riding, Fishing, Boating and Tennis. Exquisite and unequalled Mayan Dance Court. Rooms in bungalows with bath and twin beds $4.00 day. Unexcelled cuisine—sincere hospitality.

A 740-Acre Playground—Visitors Welcome

LOS SERRANOS COUNTRY CLUB, CHINO.
Telephone Chino 5171

CATALINA ISLAND

Steamers sail 10 a.m. every day, and 2 p.m. daily except Sunday, from Wilmington-Catalina Terminal, foot of Avalon Blvd. Boat trains L. Ry. and Main Station 9 A.M., and 4 P.M. Special sailing from Wilmington side each Saturday at 7 P.M. Boat trains leave Sixth and Main at 8 A.M. Next-to-Hilltop Daylight Cruise—Free Dancing Aboard. Tickets (R) A. Main. Nightly, El Pato-Catalina. L. A. Phone TR 2981.

IN ALL THE WORLD NO TRIP LIKE THIS

Catalina Island Resorts

ANY TIME PRIOR TO AUG. 2ND YOUR BOY MAY ENROLL IN THE

ISTHMUS VILLAGE BOYS' CAMP
CATALINA ISLAND, JULY 5TH TO AUG. 30TH.

Boys from 8 to 16 years. Experienced counselors to assist in supervising and enabling your son's summer activities. For further information apply

2021 Wilshire Blvd. or Phone DR. 9294.

$15.00 per week covers all camp expenses.

The MARYLAND CATALINA ISLAND **The DELAWARE**

One block from the ocean. Clean and comfortable. Ab'ts., $15 week, up. Rooms, $8 to $10 week. Cottages, $20 week, up. 220 METROPOLE AVE., Avalon, Calif. Phone Avalon 182 W. J. C. WEGMANN, Owner.

HOTEL STAMFORD one-half block from Steamer wharf. Overlooking the Bay. A high class family hotel. Moderate prices, weekly or monthly rates. MRS. C. E. SULLIVAN, Manager. Phone 137-W, Avalon, Calif.

CATALINA—"Mathewson Cottages," One block from ocean 3 rooms and kitchen, private toilets, water and lights furnished, quarter sea meter—$20.00 & $25.00 per week, accommodating four persons. Write "Mathewson Cottages" Box 233 or phone 18W. Also SUNSET APTS. on ocean front, $40.00 per week. Phone 63W.

Independent Forester's Inn
AT CATALINA ISLAND.

First-class modern apartments and rooms with kitchenette for housekeeping, also bungalows. Los Angeles Office, 1328 South Hope Street. Phone WEstmore 2122, or Times Resort Bureau.

MacLean Hotel and Apartments Cool open air housekeeping rooms, $10 week up; Cottages $12.50 week up. Utilities free. Family trade solicited. Wonderful view. One block from steamer landing. Write or phone L. D. MacLean, owner, Avalon 282 J or see "Times."

For Information Regarding Any Resort, apply to Times Resort Bureau, Times Bldg. Phone MEtropolitan 0700.

Santa Cruz Mountains Resorts

"WORLD FAMOUS DINING ROOM"

In heart of Big Trees country, Santa Cruz Mountains. Favorite stop-over place on your way north, or for a prolonged vacation.

The opening of the new Sky Line Boulevard, from Santa Cruz to San Francisco, passing our door, shortens the Coast Route to San Francisco by one hour. Paved highway all the way.

Brookdale Lodge
Brookdale, Calif.

A BROOK IS LIKE A FRIEND
Has pockets too—One for birds, the nest—Some for trout—This at

Prescott's Inn,

Beautiful golf course adjoining. Concrete tennis courts, horses, old Indian trails through redwoods for hikes, small pienic and picnic performing, dancing, swimming. Modern rooms and screen porches. American Plan rates: $4-$5 day. $24-$30 week.

SOQUEL, SANTA CRUZ CO., CALIF. Phone Santa Cruz 942

HOTEL DICKINSON In the Santa Cruz Mountains—On the San Lorenzo River—At the Bridge
Ben Lomond, Calif.

10 miles from Santa Cruz—12 miles from Big Basin—An American Plan Hotel, noted for its hospitality, and comfort. See "Times," Ask Mr. Foster or write R. DICKINSON, Ben Lomond, Cal.

Riverside Hotel
Santa Cruz, Calif.
Near the beach and redwoods. Extensive Grounds. Free Garage.

For further information regarding Resorts, phone or write Times Information Bureau, MEtropolitan 0700.

WARNER HOT SPRINGS

Elevation 3150 Ft. Health and Pleasure Resort Now Operated by the Owners. NEW MODERN BATH HOUSE—Open Year 'Round. Comfortable Dunlet Cottages, American Plan. Spacious Lobby and Dining-room—Table unexcelled. Dual Plunge—Saddle Horses. Reservations at Times Resort Bureau, or address WARNER SPRINGS, California.

OREGON Let us help plan your vacation in unsurpassed mountain and fishing country. Free Maps, Hotel and Resort Information.
Dept. T, Oregon Information & Tourist Bureau
115 West 8th St., Los Angeles. VA. 9049.

MUNZ RANCH—Elizabeth Lake

Beautiful Mountain Home Resort. Ideal for quiet peaceful vacation. 2700 ft. elev. Always cool—59 miles from L. A. via Saugus and Newhall Canyon. Beautiful scenic drive. "Hunting, Fishing, Boating, Swimming and Dancing." Everything home grown and home cooked. Regular meals, $1.50. Special $1.00. Special weekly rates $21, inclusive. Make reservations by mail or phone. PALMDALE P. O. Tel. Lancaster 185.

LAGUNA COTTAGE CITY
LAGUNA BEACH

Completely furnished for housekeeping including water, gas, showers, linen, etc. Also some cottages for sleeping only. Partitioned to accommodate two or more families. A. H. FANNING. Phone Laguna Beach 47.

IDYLLWILD San Jacinto Mountains

New five per cent grade road, 35 ft. wide, now open to travel. A high gear road all the way. The new nine-hole Golf Course with green greens and grass fairways. Tennis, Swimming, Horseback Riding. Hotel and Housekeeping accommodations. Reservations through the Times, or Idyllwild Inn, Idyllwild, California, or 'phone San Jacinto 5878.

"THE VILLA," LAGUNA BEACH

Modern 1-2-3 room sleeping and housekeeping cottages, with or without private showers. Block from fine bathing beach. Reas. rates. Reservations see Times Resort Bureaus, or address Mrs. Ada E. Purpus, Manager "VILLA," Laguna Beach. Ph. 252.

La Jolla Spend your vacation at
BLUE SEA COTTAGES
—20 furnished cottages one block from beach. Reasonable rates by day, week or season. See "Times" or write Blue Sea Cottages, La Jolla.

BEACH HILL INN—SANTA CRUZ

Overlooking the Beach, one block distant. Elegant antique furnishings throughout; a bit of the old South transported; it will charm you; good home cooked meals a specialty; send for folder. P. O. SANTA CRUZ, CALIFORNIA.

Resorts

Rim of the World Resorts

PINECREST
A Resort of Distinction. High and Cool in the San Bernardino Mts. On the "Rim of the World" Drive. A place for play, rest and recreation. Cottage dept. now open. Hotel opened June 15th. Tennis, swimming, saddle riding, dancing, motoring, fishing, hiking, mountain sports. Write for our illustrated folder, rates and reservations. PINECREST RESORT, via San Bernardino, Calif.

SEVEN OAKS
A family resort in the high mountains, 92 miles from Los Angeles. American Plan and housekeeping cabins.
See Peck-Judah Co., or phone 9082 Redlands, or write Manager, Seven Oaks, Calif.

SWITZER'S RESORT
on Rim of World, 4 miles from Lake Arrowhead; 12 miles from San Bernardino. Housekeeping cabins and tent houses. Store, Elev. 6200 ft. Bus Times or R. & S. and L. M. Buffum, props. P. O. Valley Ponds, Cal. Ph. 26200. San Bernardino Ex.

CAMP ANGELUS Elevation 6000 ft. in San Bernardino Mountains. Hotel service, $20 wk. Housekeeping Cabins for 2, $15 wk. Recreation Pitmen." P. O. Angelus, Calif.

FOREST HOME MOUNTAIN RESORT
PAVEMENT ALL THE WAY. Altitude 6240 feet. American Plan and Housekeeping Cabins. OPEN ALL THE YEAR. NORMAN'S FAMOUS SADDLE HORSES AVAILABLE. See Times or address Manager, F. O. Forest Home. Phone Redlands Suburban 9045.

TROUT LIMITS guaranteed all the year at Forest Home Trout Preserve

TORREY'S In the San Bernardino Mts. P. O. Forest Home
Comfortable light house-keeping cabins, well separated, electricity, cold ice, springs, swimming pool, stream and lake trout, hiking, riding, fishing. For reservations see Times Information Bureaus or Phone Redlands Exchange, Suburban 9302. MRS. TORREY.

Lake Arrowhead Resorts

The... Cottage Grove
Lake Arrowhead, California

One to five-room cottages for rent; well equipped; best beds; shower baths. Store and cafe. Board and room: $4.50 single, $8.50 double, per day. O. L. Papineau, Proprietor, Lake Arrowhead. Main 22. Or see Times Bureaus.

LAKE ARROWHEAD LODGE
AMERICAN PLAN HOTEL
Opened May 25th. Under Management
NELLIE N. COFFMAN AND GEO. B. ROBERSON
22½ Miles From San Bernardino Over New High Gear Road
Rates Upon Request
P. O. Lake Arrowhead Phone Main 1

CAMP FLEMING
ON LAKE SHORE—Capacity 100. Dining room, housekeeping cottages, hot and cold water, complete equipment, always ready. Lunch and sports of all kinds. Reservations: Times Ind. Bureaus or R. S. Turner, Camp Fleming, Lake Arrowhead, or Peck-Judah Information Bureau.

CHAPMAN COURT Modern 2 to 7 rooms housekeeping bungalows with baths. Open all year. Use "Times" or R. S. Chapman, Prop. P. O. Box 14, Lake Arrowhead. Main 22.

For Information Regarding Any Resort, apply to Times Resort Bureau, Times Bldg. ME 0700.

MOUNT WILSON

THE MOUNT WILSON HOTEL AND BUNGALOWS, but 21½ miles from Los Angeles, is open all year 'round. Lodging $2.50 and up. Bus 70 minutes by their own bus, leaves every hour, on the hour, daily. Free illustrated Astronomical Lectures. Friday nights, and a chance to look through telescopes. Wide auto road open to all automobiles. Daily stage leaves L. A. and Pasadena. See Times and all other information Bureaus or phone Sterling 6254F2. A. C. CHILDS, Mgr.

GlennRanch 40 Miles via Foothill Blvd. (paved roads (no grades) to a Beautiful Mountain Home Resort. Ideal place for a business trip, a vacation or a week-end. Hunting, Trapping, Riding, Swimming, or Fishing. Stone fireplaces, 220 Reservoir Bldg. VA. 3617, or Just Come On Up.

Los Angeles Hotels and Apartments

New Hotel Rosslyn and Annex
FIREPROOF—1100 ROOMS
Largest Popular Price Hotel in the West. Free Bus to and from Depots.
HART BROS., Props. FIFTH AND MAIN STREETS

Steamships

EUROPE, HONOLULU, ORIENT, AUSTRALIA

$861.65 up AROUND the WORLD
MEDITERRANEAN AND NORTH CAPE CRUISES $600 up
ALASKA Tours $90.00 HONOLULU $90.00
NEW YORK via PANAMA CANAL $110.00
Direct service to EUROPE via PANAMA CANAL $178.00 up
CONDUCTED and INDEPENDENT TOURS
Agents for All Lines and Cruises
LEHMAN'S STEAMSHIP AGENCY
123 E. 6th St. Established 1888 TRinity 5171

Resorts

A magic Lake surrounded by big pines and matchless scenery—one mile above the level of the sea—invites you. Your favorite outdoor recreations await you. Excellent accommodations. *Only 3 hours from L. A. by new high-gear road which eliminates the switchbacks.* For information, phone, write or wire, Arrowhead Lake Co., L. N. VAN NUYS BLDG., TRinity 5247.

Lake **ARROWHEAD**

MEDITERRANEAN ITALIAN EXPRESS SERVICE
NAVIGAZIONE GENERALE ITALIANA
630 Montgomery St., San Francisco, Cal.
Augustus ..... July 5 Aug. 17 Sept. 28
Duca ..... July 27

FINANCIAL

EARNINGS TOLD BY PACIFIC GAS

Annual Report Shows Gross of $63,075,695

Balance for Common Stock $9,733,198

Figures for Previous Period Not Available

Net profits of the Pacific Gas and Electric Company for the twelve months ended April 30, last, reached a total of $14,453,020 after all charges including depreciation, which, after preferred dividends paid and accrued of $4,719,822, left a balance of $9,733,198 available for the common stock, it was announced yesterday in a statement issued by the company.

The balance available for common stock dividends is equivalent to $3.07 a share on the 3,166,265 shares outstanding at the close of the period. For the fiscal year ended December 31, last, the company earned $3.06 a share on the common. No comparative statement is available since a statement was not prepared for the twelve months ended April 30, 1928.

The company's gross revenue from all sources in the twelve months aggregated $63,075,695, an increase of $2,670,608, or 4.4 per cent over the corresponding period last year. This ratio of growth, on account of the lower rates in effect in both electrict and gas departments, is somewhat less than the actual addition to the company's business as measured by its physical output, the report points out.

Sales of electricity during the period reached a new peak of 1,821,709,603 kilowatt hours, an increase of 135,354,575 kilowatt hours, or 8.03 per cent, and sales of gas also attained the record volume of 21,912,528,800 cubic feet, which is 1,595,068,100 cubic feet, or 7.85 per cent more than in the year ended April 30, 1928.

The company's load - building campaign, upon which almost $1,000,000 was expended during 1928, and which is being continued, contributed in large measure to the increases in volume of sales, the report states. The unusually cold weather experienced during the early months of 1929 also stimulated the consumption of both gas and electricity for heating purposes. The connected load on the company's electrical distribution system at April 30, 1929, amounted to 2,157,970 horsepower, an increase of 130,172 horsepower, or 6.4 per cent.

The company also reported an increase in the per capita consumption of electricity, which has occurred since the institution of the lower domestic, commercial and street lighting schedules, which were placed in effect about a year ago.

In the first four months of the present year the volume of kilowatt hour sales for domestic lighting purposes increased 13.34 per cent, street lighting 15.17 per cent and general power for manufacturing and industrial purposes 14.30 per cent, the latter reflecting a very satisfactory degree of industrial activity in the northern half of the State.

At the close of April 30, 1929, 1,009,987 customers were taking service from the company's lines, an increase of 36,263 in the last twelve months.

Analysis of
Pacific Lighting Corp.
Cash and stock dividend record.
Financial structure.
Growth of subsidiaries. Future possibilities, earnings and other important facts.
Copy of analysis on request.
Howard G. Rath Co.
Established 1910
INVESTMENT SECURITIES
Members L. A. Stock Exchange
Members L. A. Curb Exchange
912 Pacific Mutual Bldg., Los Angeles
Telephone TRinity 1164

Complete Brokerage Service
STOCK DEPARTMENT
Banks, Huntley & Co.
Member Los Angeles Stock Exchange
12th Floor Stock Exchange Bldg.
Phone TRinity 9161
Also—Hollywood Blvd. at Wilcox

A. M. Clifford
INVESTMENT COUNSELOR and Financial Analyst
"No Securities to Sell"
Advises with clients upon Bond and Stock Investments.
Specializes in periodic reviews of clients' investments;—a most advisable measure.
Conducts special investigations and analytical research work.
Booklet upon request.
Stock Exchange Building Los Angeles

FINANCIAL INDEX

The following index will be found convenient for quickly locating information in this issue of The Times:

	Page
Bank clearings	12
Bond quotations	13
Business News	10
Citrus fruits	14
Cotton	11
Coffee	15
Eggs, poultry (butter and eggs)	15
Flaxseed	15
Foreign exchange (money)	12
Grains	11
Live stock	14
Metals	15
Naval stores	15
Oil Field News	15
Produce, Los Angeles	15
STOCKS—	
Aviation	11
Boston	11
Chicago	15
Los Angeles	13
New York Stock Exchange	12
New York Curb	14
New York Times averages	13
Salt Lake	11
San Francisco	11
Standard Oils	11

WHAT'S BEHIND YOUR STOCK

WILLYS-OVERLAND COMPANY

The Willys-Overland Company is one of the pioneers in mass production of automobiles. It maintains a position among the half-dozen leaders in the industry and appears to have strengthened its competitive position within the last two years, now showing a large gain in production and sales.

The main plant is at Toledo. Output embraces the Whippet group in the $500 price class, and several light commercial units slightly higher priced; Willys-Knight sixes, special and great sixes, and a series of Knight-engined trucks between $1000 and $2000. March 1, 1929, it merged a former subsidiary, Falcon Motors Corporation, producing the Falcon-Knight in the $1000 field.

Net income for the first three months of 1929, before Federal taxes, was $2,028,000. This compared with $1,647,600 in the corresponding period of 1928.

Capitalization: Funded debt, $5,000,000; preferred stock, 7 per cent cumulative, $15,746,700; common stock, par $5, $15,000,000.

Current Data: It has been reported that the outlook for the last half of the year was bright. Second quarter earnings are expected to be about double those of the first quarter. Introduction of a new Willys-Knight great six to list at $1895 is expected to aid in increased earnings.

[All rights reserved. Cambridge Associates, Boston.]

Aero Concern Buys Land for Airport Site

General Aviation Corporation has acquired 160 acres of land in the San Gabriel Valley for an airport and will start improvement work at once, it has been announced. The field is located on Del Mar Boulevard north of Valley Boulevard and is near the Western Air Express airport.

Preliminary surveys indicate space for twenty-six manufacturing and industrial sites surrounding the landing field, and negotiations already have been started by General Aviation officials with several well-known companies for the sale of these locations. In addition, the company will build hangars, service buildings and runways needed to equip a modern flying field.

General Aviation Corporation is a California company recently formed to acquire and operate a chain of airports, of which yesterday's purchase is the first. Directors of the company include Clarence A. Barker of Barker Brothers, R. A. Broomfield of the Barndall Oil Company, Harry N. Laine of Globe Grain and Milling Company, Paul L. Corrigan of P. L. Corrigan & Co., F. S. Calkins and Edward C. Webb.

UTILITY MAKES OFFER FOR MINORITY STOCK

NEW YORK, July 3. (Exclusive)—Minority common stockholders of Washington Railway and Electric Company, a subsidiary of the North American Company, have been given opportunity to exchange their holdings at rate of one share of Washington Railway and Electric Company stock for five shares of common stock of the North American Company on or before the 31st inst.

FEDERATED CAPITAL INCREASES DIVIDEND

Directors of the Federated Capital Corporation have increased the stock dividend on the common stock of the company from 2½ to 4 per cent per annum, it was announced yesterday. The new dividend will be payable August 31 to stock of record August 15. In addition the regular quarterly cash dividend of 37½ cents a share was declared payable the same date.

MILLS ALLOY JUNE EARNINGS REPORTED

Earnings of Mills Alloy, Inc., for the month of June amounted to about $18,000, according to a statement issued by Oscar Mills, president, yesterday. For the first six months of this year the company's earnings totaled approximately $95,000.

AFFILIATION CONSIDERED

MANCHESTER (Eng.) July 3. (Exclusive)—Rolls-Royce Company, Ltd., has not yet joined the new Anglo-American Aviation Holding Company, but the proposal is under careful consideration, officials of the motor company stated today.

AVIATION TAKES SPOTLIGHT

Recent Mergers Call Attention to Growth of Industry and Leader in Financing Operations

BY DOUGLAS A. McKAY

Recent consolidations in the field of aviation that have brought prominent aircraft concerns into new and larger corporations with their capitalization running into the millions of dollars, has called more forcibly to the attention of the public the rapid progress this infant industry has made in a comparatively short space of time. It has jumped from the experimental stage to the point where more than $100,000,000 a year is being expended in the various phases of the industry, according to estimates of the Department of Commerce.

Among the executives who have played prominent roles in the task of financing the industry through its early and present stages, Clement M. Keys, chairman of Transcontinental Air Transport, Inc., and head of the Curtiss-Wright Corporation, North American Aviation and others, has won recognition as a financial organizer.

Keys, while enthusiastic over the unlimited possibilities for commercial aviation, views the outlook of the industry from the cold, business-like attitude of the financier. Dealing in aviation securities, he holds, is a matter for keen-minded business men and not for widows and orphans.

Although he says the 'romantic element of aviation has been somewhat obscured by the difficult business problems encountered and that as a whole the industry is a hard, cold proposition, the stocks have met a ready market. The fact that stockholders are prepared to take risks and are apparently even eager to do so, is in his opinion one large factor that has aided aviation.

Practically the entire financing of the Curtiss group has been through the issue of common stocks. Stock has been sold for every step of the expansion program and new issues underwritten for consolidation purposes.

With one class of capital, he says, a company has a greater degree of freedom under which it can expand whereas, generations ago, the railroads, then "infant industries" were frequently broken by the mortgage liabilities and thrown into court by their bondholders. The Curtiss-Wright Corporation, however, has a small percentage of its capital in preferred stock but even this contains convertible features.

In the latest combine forming the Curtiss-Wright Corporation, in which a dozen affiliated and smaller independents were brought together into one unit, appraised at present market prices at several hundred millions, Keys holds the position of president.

Clement Keys spent ten years of his earlier life as a financial reporter. Subsequently he became banker, broker and financial adviser. He joined the Curtiss company in 1916 as vice-president and he became chairman in 1919 to weather the company through the severe post-war deflation period.

New York Bank Votes Merger

NEW YORK, July 3. (Exclusive)—Directors of the Seaboard National Bank approved yesterday a merger with the Equitable Trust Company, C. A. Austin, president of the Seaboard, announced following a meeting of the board. Actual consolidation will not take place until September 16, next. The new institution will be called the Equitable Trust Company of New York.

"A persistent rumor has been in circulation for some time past that a further merger of the combined Equitable and Seaboard banks is contemplated with another large bank in this city," Mr. Austin stated. "I take this opportunity to state that there is absolutely no foundation for that rumor."

Assets of Loan Group Increase

Resources of the United States Guaranty Corporation, Holding concern for eight California building-loan associations, reached $32,214,448.84 at the close of the fiscal year June 30, last, as compared with $21,234,661.07 on June 30, 1928, an increase of $10,979,787.77, or 51.7 per cent, president Gilbert H. Beesemyer announces.

All of the operating companies reported large gains, Mr. Beesemyer stated. The list includes the Guaranty Building and Loan Association, United States of Los Angeles, California Mutual, Mutual of Hollywood, United States of Fresno, United States of Bakersfield, Ventura Guarantee and the Harbor of Wilmington.

RESOURCES OF NEW BANK GAIN SHARPLY

Since the management of the National Bank of Commerce was assumed by the present directors and officers on May 31 of last year, resources of the institution have shown an increase of better than 57 per cent, according to the June 29 statement of condition which has just been issued. The total resources of the bank, as of that date, are $5,865,849.04. The increase in resources during the last thirteen months amounts to $2,137,449.49.

STOCK ISSUE CALLED

SAN FRANCISCO, July 3. (Exclusive)—Pacific American Company has sent out notices to stockholders that it will call preferred stock at $105 on August 1. There are 22,500 shares outstanding.

MARKETS CLOSED

All security and commodity markets of the country will be closed today in recognition of the national holiday. Banks will also remain closed. Business will be resumed tomorrow.

Detroit Aero Acquires Site at Long Beach

Acquisition of a $125,000 thirty-acre site for an airport at Long Beach by Detroit Aircraft Corporation was announced yesterday by Lawrence G. King of the company. Plans for the establishment of a factory on this site are expected to be revealed later.

It was reported that the new airport will be the headquarters for the company's Pacific Coast operations with the possibility that the manufacture of Lockheed planes and flying services operated in Southern California will be centered there.

Sufficient shares of Lockheed stock have been deposited to fulfill the terms of the merger deal with the Detroit Aircraft Corporation, according to Ben S. Hunter, vice-president of the Lockheed Aircraft Company.

Vegetized Food Unit Organized

Vegetized Foods, Inc., a Delaware corporation, has been organized to take over the assets and business heretofore conducted by the California Vegetable Products Company and the Vegetable Products Corporation, it was announced yesterday. The new corporation has its head offices in Los Angeles.

One of the first steps to be taken by the new organization is the enlargement of its dehydrating plant at Burbank and the planning of an additional plant in Orange county. In less than a year, twenty-four leading biscuit manufacturers have been licensed to manufacture vegetized wafers alone, it was stated.

Oil Industry to Receive Benefit

NEW YORK, July 3. (Exclusive)—The "hydrogenation" process by which it is possible to convert 100 per cent of fuel oil or low gravity crude oils into gasoline will be made generally available to the petroleum industry of the United States by Standard Oil Company of New Jersey, after completion and a study of operation of its 5000-barrel daily-capacity plant now under construction at Bayway, N. J., according to an article in the current issue of The Lamp, official publication of the company.

It is stated that the company officials confidently believe that this process makes a real forward step in the art of petroleum refining.

Power Utility Offer Revealed

NEW YORK, July 3. (Exclusive) In a letter sent to stockholders of the Columbus Electric and Power Company, it is revealed that Commonwealth and Southern Corporation has made an offer to acquire control of the company through purchase of its common stock.

Commonwealth and Southern proposes to exchange four shares of its common stock and two option warrants to purchase its common at $30 a share for each share of the Columbus Electric and Power Company common stock.

DRILL MANUFACTURER BUYS PATENT RIGHTS

Acquisition of all the patent and manufacturing rights for the Varco rock bit has been announced by Wieman - Kammerer - Wright Company, Inc., manufacturers of the WKW rotary bit, as a result of a deal closed with the Abegg & Reinhold Company, Inc., of Los Angeles. An addition costing $150,000 will be made to the WKW plant in Hollydale for the production of the rock bits and cones. The Abegg & Reinhold Company, Inc., will continue manufacturing the bit and cones for the WKW company until the new addition is completed.

PROFITS OF MOTOR PRODUCTS UNIT UP

Motor Products Corporation reported yesterday net income after all charges for the first quarter of 1929 of $932,474, equivalent to $6.86 per share on the common stock outstanding. This compares with net income of $2,643,749 for the year of 1928 and $462,879 for the year 1927. The company reports that earnings for the first six months of this year will be $9.10 per share on the common stock, the preferred stock having been redeemed on May 18, 1929.

UTILITY EARNINGS UP

Wisconsin Hydroelectric Company, a subsidiary of Peoples Light and Power Corporation, reported yesterday gross revenues of $674,598.71 for the year ended May 31, 1929, as compared with $620,011.47 for the preceding twelve months. Gross income amounted to $390,662.46, which compares with $330,275.35 last year.

RAIL LINE EXPANSION PROCEEDS

New York Central Gets Order to Buy Group of Six Small Roads

WASHINGTON, July 3. (AP)—The Interstate Commerce Commission today authorized the New York Central Railroad Company to acquire six short-line railroads in connection with its leasing of the Cleveland, Cincinnati, Chicago and St. Louis Railroad and the Michigan Central.

In approving control of the six railroads by the New York Central the commission prescribed that no stock in the roads be disposed of without the commission's authority.

It also declared that it retained the right to reopen the proceedings and to issue any supplemental orders that might be necessary.

Under the order, the New York Central gains control of the Big Four which in turn controls the Cincinnati Northern Railroad Company, the Evansville, Indianapolis and Terre Haute Railroad Company, the Peoria and Eastern Railway Company, and the Kankakee and Seneca Railway Company, of the railroad system of the Michigan Central Railroad Company and of the railroad properties of the Chicago, Kalamazoo and Saginaw Railway Company, in addition to the six short lines.

In a previous decision the commission authorized the New York Central to lease the Cleveland, Cincinnati, Chicago and St. Louis, known as the Big Four, and the Michigan Central on condition that it acquire six short lines.

These lines are the Boyne City, Gaylord and Alpena Railroad Company; the Chicago, Attica and Southern Railroad Company; the Federal Valley Railroad Company; the Fonda, Johnstown and Gloversville Railroad Company; the Owasco River Railway, and the Ulster and Delaware Railroad Company.

Italo Oil Puts J. B. Demaria on Directorate

John B. Demaria, vice-president of the Italo Petroleum Company, has been elected president to succeed William Lacy, who retires due to the stress of other business, Robert McKeon, executive vice-president and general manager, announced, following the regular monthly meeting of the board.

According to Mr. McKeon's statement, directors have deemed it advisable to pass the current quarterly dividend on the preferred stock in an endeavor to entirely wipe out liabilities the company has incurred through the purchase of various properties. This will take about ninety days, he said.

Italo net earnings, he stated, are at the rate of $211,000 a month before charges, better than at any other time in the history of the company. In the past two months liabilities have been reduced $575,000.

It is understood that at the next monthly meeting of the board, a proposal will be made to entirely reorganize the executive personnel of the company.

June Sales Gain for Chain Group

NEW YORK, July 3. (AP)—Several of the country's largest chain-store systems in their reports of sales for June show large increases over the corresponding month last year. Among the companies reporting today were:

	1929	1928
United Cigar Stores	$8,519,527	$8,497,443
F. & W. Grand Stores	1,588,589	1,350,080
*Jewel Tea Co.	1,340,698	1,230,104
Isaac Silver & Bros.	613,058	538,175
Edison Bros. Stores	325,605	255,378

*—Four weeks ending June 15.

BANK CLEARINGS AT HOLLYWOOD MOUNT

Reaching a total of $369,691,589.75 for the first half of 1929, Hollywood bank clearings registered an increase of $81,390,942.57 or 43 per cent over the 1928 figure of $188,300,647.18, G. R. Dexter, president of the Bank of Hollywood, announced yesterday. "At the present rate of increase Hollywood bank clearings for 1929 will go well over the $500,000,000 mark," Dexter declared.

EASING OF CREDIT CONDITIONS NOTED

NEW YORK, July 3. (AP)—A further easing of credit appeared today with a reduction of 1-8 of 1 per cent in both the bid and asked rates on all maturities of bankers' acceptances. This decline comes upon the heels of a reduction of 1-8 of 1 per cent in the asked rate last week. The new rates today for thirty, sixty and ninety days bills are 5 3-8 per cent bid, 5 1-4 per cent asked, 120, 150, 180 days, 5 1-2 bid, 5 1-4 asked.

WHITING FINANCE MERGER RUMORED

Negotiations for the merger of Whiting Finance Company and one of the oldest finance companies on the Pacific Coast with headquarters in Los Angeles yesterday were reported to be under way. It is understood that an announcement will be forthcoming shortly if the deal is completed.

NEW DIRECTORS NAMED

NEW YORK, July 3. (Exclusive) The board of directors of DeVoe & Reynolds Company today was increased to fifteen members by election of Frank C. Van Cleef, Lester D. Wyse, William S. Gray, Jr., Arthur W. Francis and William R. Bernell.

NEW FINANCING TOTAL HUGE

Volume of Security Flotations in United States During Last Six Years Given as $45,000,000,000

BY JOHN F. SINCLAIR

[Copyright, 1929, by North American Newspaper Alliance.]

NEW YORK, July 3.—During the last six years $45,903,000,000 in securities have been issued in the United States. Of these more than one-fourth have been in the public utility industry. In 1928 the total utility offerings—$2,300,000,000—were twice the 1923 volume.

Industrial issues were next, almost one-fourth of the total during the six-year period. But last year's industrial offerings, $3,030,000,000, exceeded those of utilities, nearly 50 per cent larger than in 1923 and 1924 combined.

Municipal issues were third, with a six-year total of $8,185,000,000, a big figure but only 18 per cent of the combined offerings in the period.

These were followed by foreign government and corporation financing in the United States, which amounted to $6,829,000,000.

Railroad securities came then, with $3,741,000,000 for the six-year period.

More than $3,526,000,000 went into real estate securities, about 8 per cent of the total.

Farm loans were next. In the six-year period they totaled $1,142,000,000. Their annual volume declined from $382,000,000 in 1923 to the low for the period, $64,000,000 last year.

These figures were prepared by Stone & Webster & Blodgett, Inc.

When United States Secretary of State Stimson announced that the principle of parity of navies should be a condition precedent to any conference looking to army or navy reduction throughout the world, he cleared the atmosphere considerably.

So far as naval reduction is concerned it hinges largely on the vexed question of "freedom of the seas." Until this question is finally disposed of it will be difficult to reach any satisfactory understanding.

Wickham Stead, British editor, has urged that Great Britain declare that she will "recognize absolute freedom of navigation upon the seas outside territory waters except as seas may be closed in whole or in part by international action for the enforcement of international covenants."

This is one way to meet the problem.

"A compulsory arbitration treaty with Great Britain and a settlement as to freedom of the seas would remove excuse for naval competition between the United States and Great Britain," says Prof. Charles A. Payne. "A naval conference might then succeed." Prof. Payne holds the chair of history at Grinnell College, Iowa. Recently he won the nation's essay prize for the best discussion of "What is Making for War With England?"

With the principle of the parity of navies recognized by the United States, the century-old unsolved problem of the "Freedom of the seas" should take precedence in any disarmament conference.

No question has been asked more frequently since 1921 in the farming sections than this: What is the real cause of the unsatisfactory prices of farm products in the last decade?

Dr. O. E. Baker, Bureau of Economics, United States Department of Agriculture, answers by saying that production has been increasing faster than the population, while the per capita consumption of the staple food products has been declining.

Dr. Baker goes further and says that the present farm population of the United States is sufficient to provide for the increasing needs of farm products for the next ten years.

And farm population has declined 2,699,000 since 1922.

(Continued on Page 13, Col. 6)

TAX-EXEMPT BONDS for July Investment

Subject to prior sale and change in price, we offer the following attractive group of bonds, which yield from 5.25% to 6% completely tax exempt.

ROAD DISTRICT IMPROVEMENT BONDS

		Yield
39,900.00	Road Dist. Improvement No. 3, *Ventura County*	6%
12,000.00	Road Dist. Improvement No. 25, *San Diego Co.*	6%
13,200.00	Road Dist. Improvem't No. 44, *San Bernardino Co.*	5½%

1915 ACT BONDS

30,750.00	Santa Cruz County	6%
8,500.00	Orange County	5¼%
13,000.00	Santa Ana	5½%
90,000.00	La Mesa	6%
5,700.00	Monterey	6%

ACQUISITION AND IMPROVEMENT DIST. BONDS

15,000.00	City of Tujunga	6%
62,000.00	City of Riverside	5¼%
150,000.00	San Diego County	6½%
15,000.00	Public Utility District—Wasco, *Kern County*	5¼%
30,000.00	Drainage District, *Los Angeles County*	5¼%

Circulars and other information on all of these issues will be furnished on request.

MUNICIPAL BOND COMPANY
(QUIRK BROTHERS)
650 So. Spring St. Phone: TRinity 3801
LOS ANGELES
825 John D. Spreckels Bldg., SAN DIEGO
United Bank & Trust Bldg., SAN FRANCISCO

WHAT IS THE BEST COURSE FOR THE INVESTOR TO FOLLOW

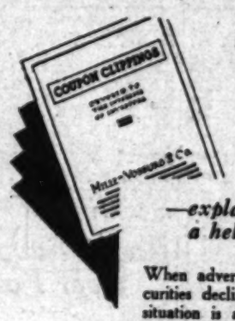

When Securities Decline?

—explained in the July "Coupon Clippings," a helpful booklet sent free upon request

When adverse conditions affect a corporation's profits and its securities decline in price, should the investor hold or sell? This situation is analyzed in the July edition of "Coupon Clippings" which also contains an interesting story on the growth of a $650,000,000 utility system as well as timely corporation news, a list of called bonds and other information of interest.

If you wish to receive a copy of the July edition without charge and also the succeeding editions as they are published, simply send us your name and address below.

Name ..... *Address* .....

MILLER, VOSBURG & CO.
650 So. Spring St.—VAndike 2201
Los Angeles, Calif.
404 PACIFIC-S.W. BANK BLDG. LONG BEACH
200 CITIZENS SAVINGS BANK BLDG. PASADENA

UGE

During

EASE IN MONE
SPURS TRADI

Call Rate Drop to 6 Pe
Unexpectedly Sharp

General Price Trend
on Heavier Turnover

Utilities Off Slightly
Heavy Profit Taking

NEW YORK, July 3. (A
smashing of the midyear
jam bull forces again
pressive assortment of
new high ground in today's
ket, ignoring the jump
than $400,000,000 in stock
member loans during June,
ing the total above
for the first time.

Preholiday profit taking
appearance, particularly in
ities, but was readily absorbed
call money, after renewing at
cent, slipped down to 6
trast to yesterday's rate of
bankers' acceptance and
money rates eased notably.
picked up further, total
broaching the 4,700,000-share

The drop in the call money
to the lowest level in nearly
was unexpectedly precipitated
attributed to the temporary
ing of funds in the call money
ket which have been received
payment for recent maturing
and the desire of the banks
place surplus funds over the
day.

The improvement in time
and acceptance rates tended to
out predictions of better credit
ditions later in the summer
more fluctuations in the call
rate are expected before it
stabilized around today's
el. Midyear dividend and
payment checks will return

(Continued on Page 12, Colu

Claude Neon Electrical Products of Arizona

Increased operating costs and consequent rapid increase in net earnings for first quarter of 1929 show highest ratio of earnings to sales ever reported by this company.

Investments well under way for reorganization as a holding corporation.

Plans to absorb Oregon, Washington and Colorado companies through exchange of stock.

Dividends probably to be offered stockholders.

Interesting details and possibilities of this stock given in our analysis.

Ask for copy.

Investment Securities Co.

MEMBERS NEW YORK STOCK EXCHANGE, INC.
Los A. Stock Exchange
Los A. Curb Exchange

Pacific Bldg. TRinity 5077
Broadway . . WEstmore 6893
Wilshire Bldg. - Wakefield 4136
Security Savings Bldg. - Main 5662
Members L. A. Investment Group

For Your July Funds

Let us send a complete list of carefully selected, diversified investments with attractive yields.

In our opinion, many of these issues are selling below their market.

Detailed information on request.

TREMERY & COMPANY

Los Angeles
Van Nuys Bldg. San Francisco
Russ Bldg.

BONDS
tment

ange in price,
ctive group of
% to 6% com-

MENT BONDS

	Yield
Ventura County	6%
San Diego Co.	6%
San Bernardino Co.	5½%
	6%
	5¼%
	5½%
	6%
	6%

ENT DIST. BONDS

	6%
	5¼%
	6½%
Kern County	5¼%
County	5¼%

on all of
on request.

COMPANY
Phone: TRinity 3801

SAN DIEGO
N FRANCISCO

HE BEST COURSE
VESTOR TO FOLLOW

Securities
cline?

"Coupon Clippings,"
t free upon request

corporation's profits and its re-
he investor hold or sell? This
edition of "Coupon Clippings"
g story on the growth of a
well as timely corporation news,
formation of interest.

uly edition without
e as they are pub-
nd address below.

RG & CO.
ike 2201
NS SAVINGS BANK BLDG.
PASADENA

IRON INDUSTRY HOLDING PACE

Operations at End of Month Equal May 31 Rate

Daily Pig Production Points to Record June

Steel Output Also Expected to Hit New Mark

CLEVELAND, July 3.—The Iron Trade Review for the week says:

Despite a slight recession from the all-time record of May, the daily rate of pig iron production in June was the highest ever for that month, and total output was ample to make first half-year production the greatest in history.

June's daily rate of 123,853 gross tons compares with 125,753 tons in May and 102,745 tons last June. The best previous June rate was 122,262 tons in 1923. Only May, 1929, and May, 1923, had a higher daily average.

The June total of 3,718,583 tons was only 4½ per cent below the May total, which was a record in the face of one less working day. In June, 1928, only 3,082,340 tons were made. In the first half of 1928 output was 18,510,463 tons.

GAINS HOLD

The gain in the number of stacks active, which set in last December and has been uninterrupted, continued in June. At the close of the month 220 stacks, or one more than on May 31, were in blast. Since November 30 the net gain in active stacks has been twenty-six. In June two more stacks blew out and two blew in; three steel works stacks went in and two out.

Steel-making operations having concluded June on a basis only slightly under the all-time peak reached in May, final statistics for steel, like those for pig iron, undoubtedly will reveal a record June and a record first half-year. Indicative of the pressure for steel, the July 4 holiday will be a one-day interlude for most mills. Chicago operations continue at 95 to 98 per cent and Pittsburgh at 95. Valley production is down about 1 point.

RAIL BUYING ACTIVE

Railroad buying, both of equipment and track material, is surprisingly well sustained in view of primary rail purchases equally last year and the distribution of over 60,000 freight cars in the first half year, compared with 45,000 in all 1928. Rail buying the past week includes 39,000 Chicago and Eastern Illinois, with the Rock Island and Milwaukee lines to place 15,000 tons.

Two cruisers contracted for by the Navy Department require 6500 tons each, mostly plates. At Chicago nearly 10,000 tons of plates was placed last week for western oil tanks. Chicago sales of bars have been running 20 per cent ahead of last year.

Shrinkage in automobile demand for high finish sheet is less apparent. Blue annealed deliveries at Pittsburgh are deferred as much as seven weeks.

Continued high steel making rates react favorably upon the pig-iron situation except in southern iron, where there is a surplus.

Large order books and low stocks, both of furnaces and smelters, are stabilizing prices.

FLOUR MEAL DEAL PENDS

ASTORIA (Or.) July 3. (Exclusive)—Negotiations are reported under way for acquisition of the Astoria Flouring Mills Company by Pillsbury Flouring Mills, Minneapolis, Edgar W. Smith, president of the Astoria mills, revealed on his return from the East, today.

For July Funds

Winter Investment Company

Series "A"

6%

First Mortgage Assignment Certificates

Interest Payable Quarterly

These Certificates afford you an opportunity to purchase a sound investment secured by a group of conservative first mortgages placed in trust.

Our record of twenty years in the payment of both principal and interest on the due date should make our certificates a very attractive investment.

(Certificates purchased on or before July 10, 1929, will draw interest from July 3rd, thereby allowing time for your funds to be transferred without loss of interest.)

WINTER INVESTMENT COMPANY
11th Floor, I. N. Van Nuys Bldg.
210 West Seventh Street
Los Angeles, California
TRinity 3071

Also Represented in:
Beverly Hills—Padway Mortgage Company
321 N. Beverly Drive
Pasadena: L. M. Blankenhorn
65 S. Los Robles Avenue

The Clearinghouse

News of Spring Street

Douglas C. Alexander of San Francisco, member of the stock brokerage house of Leib, Keyston & Co., is a visitor here looking over the financial activities of Southern California. Leib, Keyston opened its Los Angeles office last March.

Report Issued

Banks, Huntley & Co., member of the Los Angeles Stock Exchange, has prepared a report on the Monolith Portland Cement Company which it has for general distribution.

Neon Company Analyzed

Los Angeles Investment Securities Company, member of the Los Angeles Stock Exchange, has prepared an analysis of the Claude Neon Electrical Products Company of Arizona. It discusses plans under way for the absorption of the Neon units of Oregon, Washington and Colorado.

STANDARD OIL BOOSTS STOCK FOR EMPLOYEES

NEW YORK, July 3. (Exclusive)—Standard Oil Company of New Jersey today announced the price at which employees will be permitted to subscribe to stock for the last six months of this year will be $53 a share. This compares with $47 a share in first six months of this year.

HOLLISTER UTILITY PURCHASE APPROVED

SAN FRANCISCO, July 3. (Exclusive)—The Railroad Commission has authorized Public Utilities of California Corporation to issue $265,000 par value common stock for purchase from Hollister Water Company of its water system serving the inhabitants of Hollister and vicinity in San Benito county.

WATER SERVICE REPORTS

West Virginia Water Service Company, a subsidiary of Federal Water Service Corporation, reported gross revenues of $784,061 for the year ended May 31, 1929, as compared with $769,355 for the preceding twelve months. Gross income amounted to $361,203, against $332,255.

UTILITY SHOWS GAIN

Chester Water Service Company, a subsidiary of Federal Water Service Corporation, reported yesterday gross revenues of $541,656.47 for the year ended May 31, 1929, as compared with $520,824.66 for the preceding twelve months. Gross income amounted to $371,853.71, which compared with $328,595.35 last year.

STOCK ISSUE VOTED

BALTIMORE, July 3. (Exclusive) Stockholders of the Commercial Credit Company approved today the proposal to create 1,000,000 shares of Class A convertible preferred stock of $50 par.

RIGHTS OFFER VOTED

NEW YORK, July 3. (Exclusive) Electric Bond and Share Company directors have voted to offer stockholders of record the 15th inst. one additional common share at $85 for each six shares held.

DIRECTORS VOTE MERGER

NEW YORK, July 3. (Exclusive) Directors of the Robertson Airplane Manufacturing Company have recommended acceptance of the exchange of stock from Curtiss-Wright Corporation to its stockholders.

BOSTON STOCKS

(Quotations yesterday on the Boston Stock Exchange furnished by E. A. Pierce & Co., 515 West Sixth street.)

	Bid.	Asked.
Adventure	35	36
Algomah	5	15
Amoskeag	15½	16
Arizona Commercial	5	5½
Bingham	34	35
Boston Elevated	76	76½
B. & M. 1st pfd. A. stamped	11	11½
Calumet & Arizona	129	130½
Calumet & Hecla	42½	43½
Copper Range	22½	23½
Davis Daly	2	3
East Butte	3	3½
Edison Electric	330	335
Franklin	8	8½
Hancock	1½	2
Hood Rubber	19½	19¾
Isle Royale	12	13
Indiana Creek	37	38
Do. pfd.	105	
Indiana	10	11
Keweenaw	1	1½
Lake Copper	1	1¼
Mass. Cons.	36	37
Mass. Gas	120	121
Mayflower	85	90
Mohawk	53½	54
Mason Valley	1¾	2
New Arcadian	13	20
N. E. Tel.	146	147
North Butte	7¼	7½
Oilway	2	2½
Old Dominion	37	38
Particle Mills	28½	29
Quincy	70	71
Shannon	20	21
St. Mary's	17½	17¾
Superior & Boston	39	40
Swift	126½	127½
United Shoe	67½	68
Do. pfd.	31	31½
Utah Apex	2½	2¾
Utah Metals	1½	1¾
Victoria	1½	1¾

SALT LAKE MINES

SALT LAKE CITY, July 3. (Exclusive) Closing quotations:

Alton, 35; Alta Meyser, 4; Alta Mich., 32; Alta Sun, 2½; Amal Gold, 15; Am. Explor., 22; Big Hill, 44; Bingham Metals, 3; Black Metals, 3; Bonanza Mining, 8¾; Cardiff, 38; Cedar Talis., 2; Cent. Eureka, 3; Chief Con., 3.35; Colo. Con., 9; Columbus Rexall, 6; Combined Metals, 15½; Crog, 2; Crown Point, 11; Daly, 80; Dixie Butte, 1.07½; Dragon, 12; E. Crown Point, 4½; E. Standard, 1½; E. Tin Coal, 38; E. Tin. Con., 61; Emma Silver, 2; Empire Mines, 29½; Eureka Bullion, 80; Eureka Lily, 1.12½; Eureka Mines, 2½; Galena, ½; Gold Chain, 8; Howell, 19; Iron King, 72; Kennebec, 20; Keystone, 30; Lehi Tintic, 6½; Magnolia Lead, 15; Mammoth, 1.45; Mason Valley, 1.35; Mich. Utah, 3; Miller Hill, 1; Missouri Monarch, 20; Monarch Lead, 1.50; Mt. View, 3; Nail Driver, 40; Nat. Silver, 25; Nat. Tintic, 7; New Quincy, 2.17½; North Lily, 6.75; North Standard, 13; Ophoheer, 1; Park Bingham, 9; Park King, 17; Park Utah, 7.25; Plumbic Mines, 16; Price Mining, 1.00; Prince Con., 3; Provo, 90; Rico Arg., 39½; R. K. Coal, 12.25; Silver Age, 18; Silver Standard, 7½; So. Standard, 19½; Standard Lily Ex., 30; Syndicate, 9; Tar Babr, 10; Tintic Giant, 20; Tintic Southern, 4; Tintic Standard, 10.12½; Utah Con., 2½; Utah Lead, 4; Walker Mining, 4.05; West Toledo, 1; Zuma, 10.

Impartial Advice
Prompt Executions
Efficient Service

Dunk-Harrison Co.
802 Haas Building
219 West 7th Street
TRinity 3371
Members L. A. Stock Exchange
Members L. A. Curb Exchange

Day's Dividend List Reported

NEW YORK, July 3. (Exclusive) The following dividend declarations were reported today:

Consolidated Cigar, regular quarterly of 1¾ per cent on prior preferred, payable August 1 to stock of record the 17th inst., and 1¾ per cent on preferred, payable September 1 to stock of record August 19.

Thatcher Manufacturing, regular quarterly of 90 cents on convertible preferred, payable August 15 to stock of record August 5.

Ingersoll-Rand Company, regular quarterly of $1 on common, payable September 3 to stock of record August 6.

Western Power, Light and Telephone Company, regular quarterly of 50 cents on participating Class A, payable August 1 to stock of record the 15th inst.

Cherry Burrell Company, regular quarterly of 62½ cents on common and $1.75 on preferred, payable August 1 to stock of record the 15th inst.

Kelly-Springfield, regular quarterly of $1.25 on common, payable August 1 to stock of record the 20th inst.

Chicago Pneumatic, regular quarterly of 62½ cents on common, payable August 15 to stock of record August 1.

National Cash Company, regular quarterly of 13¾ cents on the 8% per cent preferred, payable August 1 to stock of record the 15th inst.

Bunte Brothers, regular quarterly of 50 cents on common and $1.75 on the preferred, both payable August 15 to stock of record the 25th inst.

Balaban & Katz Corporation, initial quarterly of 50 cents on common and regular quarterly of $1.75 on preferred, payable September 27 to stock of record September 16. Company formerly paid common dividends of 25 cents monthly.

American Light and Traction Company, regular quarterly of 1¼ per cent on preferred and 2½ per cent on common, payable August 1 to stock of record the 12th inst.

International Safety Razor, extra of 25 cents on Class "B" and regular quarterly of 60 cents on Class "A" and 20 cents on Class "B," all payable September 3 to stock of record August 14.

Borden Company, regular quarterly of $1.50, payable August 31 to stock of record August 15.

J. C. Penney Grand Stores, regular quarterly of 25 cents on common, payable the 13th inst. to stock of record the 12th inst., and $1.62½ on preferred, payable August 1 to stock of record the 13th inst.

Isaac Silver Brothers, regular quarterly of 1¾ per cent on preferred, payable August 1 to stock of record the 20th inst.

Corn Exchange Bank and Trust, regular quarterly of 5 per cent, payable August 1 to stock of record the 20th inst.

J. D. Adams Manufacturing Company, regular quarterly of 60 cents on common, payable August 1 to stock of record the 15th inst.

Federated Publications, Inc., 50 cents on preferred, payable the 31st inst. to stock of record the 15th inst.

American Cigar, regular quarterly of 2 per cent on common, payable August 1 to stock of record the 15th inst.

New River Company, $1.50 on arrears on preferred, payable August 1 to stock of record the 20th inst.

Adams Mills Corporation, regular quarterly of 50 cents on common and $1.75 on first and second preferred, payable August 1 to stock of record the 15th inst.

American Machine and Foundry Company, extra of $1 on common and regular quarterly of $1 on common and 1¾ per cent on preferred, payable August 1 to stock of record the 19th inst.

International Cigar Machinery, extra of 50 cents and regular quarterly of $1, payable August 1 to stock of record the 19th inst.

Young Spring and Wire Corporation, stock dividend of 25 per cent, payable August 15 to stock of record August 1, provided increase in capital stock from $2,500,000 to 3,000,000 shares is ratified by stockholders August 1.

Richfield Oil Company, regular quarterly of 50 cents on common, payable August 15 to stock of record the 20th inst.

Los Angeles Investment Company, regular quarterly of 3 per cent, payable August 15 to stock of record the 15th inst.

STANDARD OILS

(Furnished by E. A. Pierce & Co., 515 West Sixth street.)

	Bid.	Asked.
Anglo-Am. Oil	14½	13⅝
Atlantic Lobos	7	7⅛
Borne Scrymser	35	37
Buckeye	39	40½
Chesebrough Mfg.	160	166
Continental	69¾	71
Cumberland	72	73
Eureka	58	60
Galena Signal com	5	7
(Old pfd.	81	85
Do. New pfd.	81	85
Humble Oil	126	127
Illinois Pipe	300	305
Imperial Oil	17½	18
Indiana Pipe	140½	142
International Petr.	23½	23¾
Ky. Prod. Triumph	14	15
N. Y. Transit	115	118
Northern Pipe	97	99
Ohio Oil	77½	77¾
Penn. Mex.	39	40
Solar Refg.	39	40
Southern Pipe	11½	11¾
South Penn. Oil	58	59
S. W. Penn. Oil	60	61
S. Oil Indiana	23½	23¾
S. Oil Kansas	27½	28
S. Oil Kentucky	38	39
S. Oil Nebraska	47	48
S. Oil Ohio	120	121
Do. pfd.	117	118
Swan & Finch	13	14
Vacuum Oil	116	117½

DIVIDENDS

Holly Development	.02½	June 28	July 15	
Lane Bater. A	.50	June 28	July 15	
B	.50	June 28	July 15	
S. Cal Ed of pfd	.75	June 20	July 15	
Do. C pfd.	1.50	June 20	July 15	
Am. G. & E.	.75	June 20	July 15	
Assoc. G. & E.	.40	June 20	July 15	
L. A. Biltmore pfd.	2.00	June 30	July 15	
Hwy Dept. Ry. pf.	.75	July 1	July 25	
Pan Orpheum	1.00	July 1	July 15	
Chap. T. C. Co.	.37½	June 28	July 15	
Gilmore Oil Co.	.20	July 1	July 20	
Cr. Zirch Corp.	.50	June 28	July 15	
W. Sumner "A"	.37½	June 28	July 15	
Kinney Dev. Corp.	.20	June 15	July 1	
Richfield Oil pfd.	.43¾	July	Aug.	
Pac. Tel. & Tel.	1.75	June 12	June 29	
Do. pfd.	1.50	June 28	July 15	
J. Dean Mfg. Co.	.37½	July 15	Aug. 1	
Samson Tire	.37½	July 15	Aug. 1	
I. Magnin	.37½	June 28	July 15	
Do. pfd.	1.75	June 28	July 15	
Transamerica Corp	1.00	July 1	July 20	
Do. (in stock)	.1%	July 1	July 20	
W. A. Int. Co. 6 pf	1.50	June 28	July 20	
Do. 5½s pfd	1.37½	June 28	July 20	
Fageol Motors pfd.	.35	June 30	July 15	
Barnsdall Oil	.25	July 1	July 15	
Do. (extra)	.25	July 8	Aug. 6	
Cr. Zellerbach pfd.	1.50	Aug. 12	Sept. 1	
So. Cal. Ed	.50	July 15	Aug. 15	
Pacific Clay	.50	July 10	Aug. 1	
Richfield Oil	.50	July 20	Aug. 15	
L. A. Investment	.03	July 15	Aug. 15	

BANK STOCKS

NEW YORK, July 3. (Exclusive)—Today's closing quotations on leading New York bank stocks in the over-the-counter market.

	Bid.	Asked.
Irving Trust	21¾	21⅞
Bank of America	210	223
Bankers Trust	162½	164
Bank of Manhattan	70	72
Chase National	202	204
Chatham Phenix	882	886
Chemical National	1100	1115
Corn Exchange	330	340
Empire Trust	455	465
Equitable Trust	455	465
First National	6250	6350
Guaranty Trust	884	890
Manufacturers Trust	288	293
National City, new	470	475
National Park Bank	178	180
New York Trust	249	252
Public National	249	252
Title Guaranty	180	183

RUBBER MARKET

NEW YORK, July 3. (Exclusive)—The usual preholiday quiet prevails on the rubber exchange of New York today, and aside from the speculative operations of an important trade factor in the active months the market lacked its recent dash. Futures closed the day 10 to 20 points net lower, and the turnover was held down to 473 contracts, or 1187½ long tons.

London market was dull and unchanged to 1-16d higher, with spot quoted at 10 13-16d bid. Singapore turned easy following firmness, winding up 1-16d to ⅛d higher. Spot price on the local outside market closed at 21½c.

Outside values were:

	Spot.	Aug.	Sept.	Oct.
	July	Aug.	Sept.	Oct.
Ribbed smoked sheets	22	22¼	22¾	22⅞
First latex crepe	22			
Clean thin br. crepe	19¾	....	....	....
Amber No. 3	21¾	....	....	....
Para upriver fine	23¾	....	....	....

LIBERTY BONDS

(Quotations in dollars and thirty-seconds furnished by the Securities Division, National Bankitaly Company.)

	Bid.	Asked.	Yr. ago.
First 3½s	99-28	99-30	101-30
First 4¼s	99-28	99-30	101-4
Fourth 4¼s	99-13	99-15	101-24
Treasury 4¼s	106-10	106-12	108-16
Treasury 4s	104-10	104-12	108-16
Treasury 3¾s	101-14	101-16	105-16
Treasury 3½s	97-8	97-10	100-30
Treasury 3¼s	97-0	97-14	100-30

UNITED STATES TREASURY NOTES AND CERTIFICATES OF INDEBTEDNESS

Issue.	Rate.	Maturity.	Bid.	Asked.
TM	4¼%	Sept. 15	99	100
TD	4¼%	Dec. 15	99-30	100-2
MD	4¼%	Dec. 15	99-29	100-1
TH	4¼%	Mar. 15	99-19	100
MH	4¼%	Mar. 15	100	100-4
A-M	3½%	Mar. 15	97-10	97-14
A-O	3½%	Dec. 15	97-8	97-12
B-S	3½%	Sept. 15	97-8	97-12
C-N	3½%	Dec. 15	97-8	97-10

Wheat Futures Forge Ahead on Bullish Mart

CHICAGO, July 3. (AP)—Advancing rapidly in the late dealings today, wheat closed strong at the highest point reached since May 31. The maximum intervening gain shown from that date is 23½c a bushel. Reports today were at hand telling of drought-stricken areas of spring wheat burning up under temperatures above 100 throughout widespread districts Northwest, sections of Canada in particular, but with wheat prospects being also blighted severely in the Dakotas, Nebraska, Montana and Colorado.

Wheat prices here closed 1⅞@2⅛c above yesterday's finish. Corn closed 1@1¼c up, oats ½@⅞c and provisions varying from 12c decline to 5c gain.

Urgent need of rain over a constantly increasing area Northwest and West gave the wheat market an evident upward trend today from the incipient start it was only in the closing hour that prices here began to soar in earnest. Before that time, all price advances met with heavy selling, chiefly from holders who preferred to realize an immediate profit rather than take chances that rains would end or during the holiday tomorrow would end the drought, and would cause values to undergo a sudden collapse.

Toward the end of trading, however, wheat crop advices from the Northwest stirred up more or less excitement, and one leading expert summarizing North Dakota losses described them as literally startling, indicating that only about half a crop at the best and in many places not even so much as seed back. Uptrend in price was also prompted by word that export sales of North American wheat today totaled 1,000,000 bushels or more, and that for the first time this season wheat values at Buenos Aires were higher than at Kansas City.

Corn prices reflected the advance of wheat, and also were influenced by unfavorable corn crop reports from section between Chicago and Canada. Shorts were sensitive to adverse news about the oats crop Northwest. December oats here established a new high-price record for the season.

In line with hog values, the provision market held about steady.

RANGE OF PRICES

Wheat—	High	Low	Close
July	1.17⅝	1.16⅜	1.17⅜@1.17½
Sept.	1.20⅛	1.19⅛	1.20⅛@1.20¼
Dec.	1.23½	1.22⅝	1.23⅜@1.23½
Corn—			
July	83⅞	82⅝	83⅜@ 83⅝
Sept.	83⅞	82⅝	83⅜@ 83⅝
Dec.	85⅜	84⅜	85@ 85¼
Oats—			
July	45	44⅝	44⅞
Sept.	45	44⅝	44⅞
Dec.	43⅝	43⅛	43⅜@ 43⅝
Rye—			
July	97	95½	95½
Sept.	98	96¾	97
Dec.	1.02½	99¾	1.01⅛

PROVISIONS

	High	Low	Close
July	11.97	11.85	11.85
September	12.12	12.00	12.00
October	12.35	12.30	12.32
Ribs—			
July no trading	....	....	13.00
September	....	....	13.65
Bellies—			
July	14.72	14.72	14.72
September	13.12	13.05	13.15

CASH GRAINS

Wheat: No. 2 hard, 1.20½; No. 3 hard, 1.17½.
Corn: No. 2 mixed, 94½@94¾; No. 2 white, 96¼@96½.
Oats: No. 2 white, 46½@47½; No. 3 white, 43¾@44¾.
Rye, No. 2, 93½; barley quotable range, 58@64; timothy seed, 3.00@4.00; clover seed, 15.00@22.50; lard, 11.85; ribs, 13.75; bellies, 15.00.

NEW YORK GRAINS

NEW YORK, July 3.—Wheat: Spot strong; No. 1 northern spring c.i.f. New York, 1.41⅝; No. 2 hard winter f.o.b. New York, 1.21⅝; No. 2 mixed durum do., 1.19¾; No. 2 Manitoba do., 1.40⅛.
Corn: Spot strong; No. 2 yellow c.i.f. New York, 1.05½; No. 3 yellow do., 1.08½.
Oats: Spot strong; No. 2 white.

WINNIPEG

WINNIPEG, July 3.—Wheat close: July, 1.29⅞; October, 1.36⅜@1.36½; December, 1.33⅝@1.34. Cash: No. 1 northern, 1.39½; No. 2 northern, 1.36½; No. 3 northern, 1.31⅝.
Oats: July closed 54¾; October closed 56⅝.

LOCAL GRAINS

All quotations nominal and subject to market fluctuations. Prices quoted are per cwt., field fob, in carloads only.

Wheat—	
Milling	2.03@2.15
Feed	1.90@2.10
Corn—	
No. 2 yellow	2.06@2.13
No. 3 yellow	2.04@2.09
Barley—	
Eastern, bulk	1.50@1.55
Milo maize—	
California, sacked	1.82½@1.87½
No. 2 eastern, bulk	1.72½@1.80
Kaffir—	
No. 2 eastern, bulk	1.67½@1.72½
Mill feeds—	
White	1.72½@1.87½
Red	1.72½@1.80

CARLOAD ARRIVALS

Wheat, 18; barley, 4; corn, 15; oats, 3; hay, 4; flour, 3; bran, 3; cereals, 4; alfalfa meal, 1; beet pulp, 2; poultry feed, 1; total, 58. Hay, 16.

Local hay quotations corrected weekly by Los Angeles Grain Exchange:

Imperial Alfalfa (new) f.o.b. Los Angeles	21.00@22.00
Oat hay	20.00@22.00
Barley hay (new)	16.00@17.00

COTTON MARKET

NEW YORK, July 3. (AP)—Early declines in cotton today, influenced by relatively easy Liverpool cables, were followed by rallies on profitaking covering and some buying promoted by apprehension that the South was getting too much rain in some sections. Advances met further realizing or liquidation, however, and later fluctuations were more or less irregular. At 2 o'clock trading was quiet, with active months ruling about 1@4 points higher.

RANGE OF PRICES

NEW YORK, July 3.—Cotton futures:

	High	Low	Close
January7	18.60	18.47	18.60@18.62
March	18.70	18.60	18.71@18.72
May	18.80	18.70	18.81@18.82
July	18.94	17.72	18.92
October (old)	18.45	18.32	18.42
October (new)	18.45	18.32	18.34@18.36
December	18.66	18.51	18.61@18.63

NEW ORLEANS, July 3.—Cotton futures closed steady at net advances of 3 to 5 points.

	High	Low	Close
January7	18.42	18.32	18.41@18.42
March	18.55	18.45	18.54@18.55
May	18.55	18.55	18.67
July	18.58	18.60	18.70
October	18.48	18.31	18.41@18.32
December	18.48	18.31	18.41@18.43

SPOT PRICES

NEW YORK, July 3.—Spot, quiet; middling, 18.35.

NEW ORLEANS, July 3.—Spot, cotton closed quiet and unchanged; sales, 186; middling, 18.31.

COTTONSEED OIL

NEW YORK, July 3. (Exclusive)—Closing prices on cottonseed oil, with comparisons:

	July 3.	July 2.
July	8.50@ 8.75	8.50@8.75
August	8.50@ 8.70	8.50@8.68
September	8.50@ 8.62	8.50@8.57
October	8.50@ 8.62	8.50@8.57
November	8.50@ 8.62	8.50@8.60
December	8.61	8.62
January	8.61	8.62
February	8.50@ 8.75	8.50@8.75
Spot	8.50@10.00	8.50@9.75

AVIATION STOCKS

(Furnished by E. A. Pierce & Co., 515 West Sixth street.)

New York Curb—	Bid.	Asked.
Aviation Corp. of Am.	26¾	27¼
Aviation Credit Corp.	15	16
Bellanca	15	18
Cons. Instrument	24¼	24⅝
Curtiss Export	85	86½
Curtiss Flying	27¾	27⅞
Curtiss Reid pfd.	24	25
Douglas Aircraft	91	93½
Fairchild "A"	19½	19⅝
Fokker	47½	48
Irving Air Chute	20	21
Keystone "A"	44¾	45¼
Nile Kenwood Fund	28	30
National Aviation	27½	28½
N. A. Aviation	16¾	17
Sherman	17	18
Trans. Air Trans.	23¾	23¾
Travel Air	48	49
Universal Aviation	17	18
Curtiss Airports	11¼	11¾
Over the Counter—		
Aeromarine Klemm	3	4
Air Associates	30	40
American Airport		60
Aviation Secs.	42	42½
Central Airport	9	11
Cessna	23	25
Curtiss Assets	17	18
Curtiss Caproni	10½	11¼
Curtiss Reid	20	
Curtiss Robin	130	
Eagle Aircraft	3¼	4¼
Fokker first pfd.	21	
Kreider Reisner	55	
Lincoln Air	4	5
Loening	10	14
Maddux	12	14
Mahoney Ryan	21	23
Moth Aircraft	30	35
National Aircraft		4
Southern Air Trans.	13	16
Stearman Aircraft	17	20
Stinson Aircraft	17	20
Swallow Airplane	3	5
Warner Aircraft	23	27
U. S. Air Trans.		7
Chicago:		
Allied Motors	41	42½
Gt. Lakes Aircraft	23	25½

BANK RATE HOLDS

NEW YORK, July 3. (Exclusive) New York Federal Reserve Bank made no announcement today regarding its 5 per cent rediscount rate.

SAN FRANCISCO

SAN FRANCISCO, July 3. (AP)—With a few exceptions prices moved within a limited range on the San Francisco Stock Exchange today, although trading volume was better than that of the usual preholiday season.

Outstanding performances were those of Kolster Radio, which climbed steadily to 34¼, with a net gain of 2¾, and American Company which broke away from its ground and advanced 1½ points to 127½ after touching 130.

Atlas Imperial Diesel furnished a bright spot in the industrial group, jumping to 20, up 1¼. Byron Jackson added ¼ at 37. Hond and Shaw Company ½ at 19 and Paraffine at 81.

Caterpillar opened at 83, but sold down during the day to 82, off ¼ from Tuesday's last sale. Fireman's Fund dipped to 108¼. Clorox Chemical ½ to 40. Illinois Pacific Glass ½ to 31½. California Packing ¼ to 79½. Consumers ¼ to 31½. Hawaiian Pineapple ¼ to 64½ and Aviation Corporation of California ½ to 27½.

New lows were chalked against General Paint "A" at 22. Occidental Insurance at 23½ and Calaveras Sugar at 23.

Among the utilities, Pacific Public Service "A" by moving up issued a new high at 24½. Pacific Lighting common dropped 1¼ to 64¼. Pacific Gas and Electric common was down ¼ at 70, and the preferred issue was up ¼ at 29½. Great Western Power 6 per cent preferred at 100¾ and Great Western Power 7 per cent preferred at 107¾, up ¼ and ½ respectively. Sterling Valley Water also added ¼ at 93½.

North American Oil advanced ½ to 32. Standard Oil of California sold at 43¾. Associates at 47¾ and Union at 48 were off fractionally.

Shell Maxwell dropped 20 cents to 24 and Kolster right after making a high for the day at 35 cents, closed at 34 cents. Transamerica moved up ⅛ at 32¾ and Anglo and London Paris National Bank dipped ⅛ to 25½.

Total sales: Bonds, $9000; 38,721 shares, market value $1,880,872.

STOCKS

	Sales	High	Low	Last
American Co.	1,500	130	126	127½
Amp. Loc. Pr. Nat.		13½	13½	13½
Atlas Imp. Diesel	1,800	20	19½	20
Bean J. Mfg. pfd	100	34	34	34
Byron Jack. Pum.	100	37	36	37
Calaveras Sug. com.	200	23	23	23
Calif. Packing	1,300	79½	79¼	79½
Caterpillar Trac.	1,500	83	82	82
Clorox Chemical	100	40	40	40
Co. Refl. 1st cm.	1,400	19	18½	19
Fireman's Fd. Ins.	200	108½	108	108½
General Paint A	100	22	22	22
Do. B	100	81	81	81
Gt. W.P. 1 & 7 pf.

EASE IN MONEY SPURS TRADING

(Continued from Tenth Page)

center for payment in heavy volume during the next few days, drawing down bank balances, and New York banks are expected to reduce their borrowings at the Federal Reserve, which jumped to $625,000,000 on Monday, a record for recent years.

BANK BOARD MEETS

The New York Federal Reserve directors held their weekly meeting today because of the Thursday holiday, but fears of an increase in the rediscount rate have now vanished. The Federal Reserve brokerage loan total will not be announced until Friday, but the unprecedented stock exchange total reported for June 29, last, indicates a large gain.

The day's news continued generally favorable, including several extra dividend declarations, announcement that car loadings in the third week of June reached a new record for the period for the twelfth week so far this year, and reports of large increases in June sales by chain-store systems. Weekly steel trade reviews described this basic industry in glowing terms, Iron Age stating that ingot production holds near capacity, and that the outlook for July is excellent. June set a new high record in pig iron for that month, which was but slightly under the May record. Wall street looks for little or no change in United States Steel's unfilled orders as of June 29, last, to be announced next week.

STEEL ADVANCES

United States Steel again rose to a record price, but a fraction under the 200 mark, but closed at 196 3-4, up only a fraction. Such shares as American Can, General Electric, Allis Chalmers, Eastman Kodak and Union Carbide sold up 2 to 6 points to record prices and the Associated Press price index of fifty industrials moved further into new high ground.

Auburn Auto was a spectacular feature, soaring 44 1-4 points to a peak price at 375, but closing at 365. Underwood, Elliott-Fisher and Crown Cork and Seal each jumped 8 points to a new top, and Western Union mounted 6 points. A striking development was a revival of bullish activity in Radio, which was sent up about 5 points above 90. Coppers received the best support in several sessions, Greene Cananea mounting about 6 points, and Kennecott and Anaconda making small gains. Tobacco shares started forward, American Tobacco and Liggett & Myers gaining more than 4 points.

The forward movement in the rails appeared to have spent its force for the moment, at least, such issues as Atchison, New York Central and Union Pacific falling back to close down 1 1-2 to 3 points, net, after reaching new highs early in the session. Several issues including Pennsylvania, Southern, Atlantic Coast Line, and Missouri Pacific moved into new high ground, but few closed at the top. Jersey Central had one of its wide movements, spurting 21 points.

Such utilities as United Corporation, American and Foreign Power, Consolidated Gas and North American lost 2 to 3 points, and Commonwealth Power dropped about 10. American Telephone, Bethlehem Steel, A. M. Byers-Columbian Carbon and General Railway Signal were among issues to sag 1 to 3 points.

The commodities were generally firm, wheat futures mounting 2 cents or so a bushel to new high levels for the movement on better export movement on bullish crop reports. After an early decline cotton futures closed unchanged to 80 cents a bale higher on preholiday covering prompted by reports of rain.

Foreign exchanges were quiet and generally steady, sterling cables moving a shade higher to $4.84 7-8.

CLEARINGS, MONEY

Clearings yesterday were $40,356,917.79. Corresponding day last year holiday.

CLEARINGS

1929.	1928.	1927.
Monday—		
$53,287,180.50	$52,826,939.00	July Fourth
Tuesday—		
$50,357,856.29	$46,495,579.97	$37,889,167.37
Wednesday—		
$40,584,917.79	Holiday	$33,965,947.00

BANK DEBITS

Saturday	$41,709,914.00
Monday	80,175,745.00
Tuesday	80,175,745.00

SAN FRANCISCO CLEARINGS

SAN FRANCISCO, July 3. (AP)—Bank clearings, $39,700,000.

FOREIGN EXCHANGES

Selling prices for drafts of substantial amounts (cables) by Farmers' and Merchants' National Bank.

England, per pound sterling	4.85
France, per 100 francs	3.92
Germany, per 100 reichsmarks	23.82
Belgium, per 100 belgs	13.91
Italy, per 100 lire	5.24
Czecho-Slovakia, per 100 krowns	2.97
Denmark, per 100 krones	26.82
Canada, par 100 dominion	100
Greece, per 100 drachmas	1.30
Holland, per 100 guilders	40.18
Austria, per 100 schillings	14.07
Norway, per 100 kroner	26.67
Rumania, per 100 lei	.61
Spain, per 100 pesetas	14.60
Sweden, per 100 kroner	26.82
Switzerland, per 100 francs	19.27
Reichsmark, per 100 basis currency	23.13

NEW YORK RATES

NEW YORK, July 3. (AP)—Foreign exchanges mixed. Quotations (Great Britain in dollars, others in cents):

Great Britain, demand, 4.84 5-16; cables, 4.84 5-16; sixty-day bills on banks, 4.78 11-16. France, demand, 3.90 13-16; cables, 3.91 3-16. Italy, demand, 5.23 3-4; cables, 5.23 3-4.

Germany, Belgium, 13.87 1-2; Germany, 23.79 1-2; Holland, 40.16; Norway, 26.65 1-2; Sweden, 26.79 1-2; Denmark, 26.81 1-2; Switzerland, 19.23 1-2; Spain, 14.40; Greece, 1.29 1-2; Poland, 11.23; Czecho-Slovakia, 2.96 1-2; Jugo-Slavia, 1.76 1-2; Austria, 14.03; Rumania, .59; Argentina, 40.02; Brazil, 11.47; Tokio, 44.40; Shanghai, 37.55; Montreal, 99.09 1-4.

CALL MONEY

NEW YORK, July 3. (AP)—Call money easy; high, 5; low, 4; ruling rate, 5; closing bid, 4; offered at 5; last loan, 5; 90-day call loans unchanged; 6 months, 5@5 1-2; 90-60 days, 5@5 1-2; 4-6 months, 5@5 1-2.

Prime commercial paper, 6. Bankers' acceptances easier; 30 days, 5 1-8@5 1-4; 60-90 days, 5 1-4@5 1-2; 4 months, 5 1-4@5 1-2; 5-6 months, 5 1-4@5 1-2.

BAR SILVER

NEW YORK, July 3. (AP)—Bar silver, 56 1-4; Mexican dollars, 39 1-4.

LONDON, July 3. (AP)—Bar silver, 23 15-16d per ounce. Money, 3 1-2 per cent. Discount rates: Short bills, 3 5-16@3 7-16 per cent; three months, 3 7-16@3 7-16 per cent.

PERMITS ISSUED

The following permits have been granted by F. C. Allen, Commissioner of Corporations:

Douglas Aircraft Company, Inc. Manufacture airplanes. Officers, Donald Douglas, T. C. McMahon, H. H. Wetzel, Chester A. Shaw, H. F. Grube, W. E. Gossett, Ray Nelson, Melvin B. Nave, Alphonse F. Bell, W. D. Lovegrove, Clarence Cornish, Thomas P. Bastland, J. J. Mitchell, M. M. Smith, Wesley L. R. Reed and Harry Williams Elliott. Capital 1,000,000 shares of no par value. Permitted to issue 500,000 shares.

The Sosa Products Corporation. Manufacture food products. Officers, W. E. McQuirk, Frank McDermott and Jane McQuirk. Capital 25,000 shares of no par value. Permitted to issue all.

Associated Laboratories, Inc. Manufacture pyrenidon. Officers Fred Dubloniter, L. V. Dieter and W. E. Hamm. Capital 25,000 shares, $1 par value. Permitted to issue all.

E. W. Hansen Corporation, Shipping. Officers, M. F. Pesion, Frank Dew, Sinclair Macdonald, Ralph Buckner and A. M. Hansen. Capital 50,000 shares, $10 par value. Permitted to issue 36,000 shares.

COMPLETE NEW YORK STOCK EXCHANGE REPORT

NEW YORK, July 3. (AP)—Following is the complete closing list of today's transaction of stock in the New York Stock Exchange:

1929 High	1929 Low	Div.	Stocks	Sales.	High.	Low.	Last.	Net Closing change.	Bid.
85	36½		Abitibi Pow. & Paper	600	42½	41½	41½	— ½	41½
120½	79	6	Do. pfd	200	118½	118½	118½	— ½	118½
120½	101		Abraham & Straus	400	117	117	117	+1	120½
113	108		Do. pfd	100	112	112	112	—	112
150	38	4	Adams Express	200	48	47½	47½	— ½	48
113	108	7	Do. pfd	100	112	112	112	—	112
38½	27½	2	Adams Millis	100	33½	33½	33½	— ½	33½
104½	97		Do. 1st pfd	100	101	101	101	—	101
110	44½		Advance Rumely	1,400	50½	49½	50	+½	50
5¾	1½		Do. pfd	1,100	3½	3½	3½	— ¼	3½
			Advanced Rumely	1,100	3½	3½	3½	— ¼	3½
			Do. pfd						
138	93½	2b	Abumada Lead	1,100	97½	96½	96½	— ½	96½
43½	37½	2	Air Reduction	2,000	135½	132	133½	+1½	133
11¾	4½		Airway El. App.	6,200	43	40½	43	+2½	43
43¾	27½		Ajax Rubber	200	5½	5½	5½	— ¼	5½
49½	21½		Alaska Juneau	2,000	27½	26½	26½	— ½	26½
107	27½		Allegheny	16,500	43½	42½	43½	+1	43½
103½	89½	10b	Do. pfd	1,100	101½	101	101½	+½	101½
103½	100½	10b	Do. pfd Mctc	1,200	102½	102½	102½	+½	102½
125	69½	3b	Alliance Realty	1,100	72½	72	72½	+½	72½
111	111		Allied Chem. & Dye	3,500	222	220	222	+2	222
155	139½	7	Do. pfd	100	150½	150½	150½	— ½	150½
220	169½	7	Allis Chal. Mfg.	2,000	220	211	220	+9	217
87½	84½		Amerada	12,100	86½	85	86½	+1½	86½
49¾	40½		Am. Agri. Chem.	200	47½	47½	47½	— ½	47½
120½	111	6b	Do. pfd	100	114½	114½	114½	— ½	114½
73½	49½		Am. Bank Note	200	64½	64½	64½	— ½	64½
111	108	7	Am. Bank Note pfd	100	110	110	110	—	110
77½	49½		Am. Beet Sugar	1,000	54½	54	54½	+½	54½
61	43	1.60a	Am. Booch Magneto	3,500	52½	51½	52½	+1	52½
45	43		Am. Brake Shoe	100	45	45	45	—	45
67½	34½	1	Am. Brew Brewst St.	4,700	51½	50½	51½	+1	51½
104	95		Do. pfd	100	101	101	101	—	101
130½	108	4b	Am. Can	77,000	130½	126	128½	+1½	128½
112	109	7	Do. pfd	100	112	112	112	—	112
74½	51	1	Am. Car & Fdy.	1,400	72½	71½	72½	+1	72½
124	111		Do. pfd	100	117	117	117	—	117
63½	49½	2	Am. Chain	1,200	57½	57	57½	+½	57½
64½	46½		Am. Chain pfd	100	52½	52½	52½	—	52½
64½	46½	2	Am. Chicle	10,000	61½	61½	61½	+½	61½
130½	115	1.60a	Am. Comm. Alcohol	2,000	117½	117	117	— ½	117
130½	115½		Am. & For. Power	37,600	117½	116½	117	— ½	117
125	93		Do. 2nd 7s pfd	100	117	117	117	—	117
103	94½	1	Do. 1st 6s pfd	100	101½	101½	101½	— ½	101½
37½	26	1.60	Am. Hawaiian S.S.	100	34½	34½	34½	— ½	34½
76	61	3.60	Am. Home Products	100	72	72	72	+ ½	71½
83½	58	2a	Am. Ice	200	73	73	73	— ½	73½
79½	51½	2a	Do. pfd	100	77	77	77	—	77
145½	111½	1a	Am. Int'l	26,100	141½	139½	141½	+1½	141½
71½	59½		Am.-La France & Foam	1,000	67½	67½	67½	— ½	67½
119	110		Locomotive	6,100	116½	116½	116½	— ½	116½
119	111½	7	Do. pfd	100	116	116	116	— ½	116½
124½	111½	6	Am. Linseed	1,000	116½	116½	116½	+1½	116½
117½	90	7	Do. pfd	100	111½	111½	111½	—	111½
89½	70		Am. Locomotive	2,000	89½	89	89	— ½	89
117½	95	7	Am. Natural Gas pfd	100	99	99	99	—	99
117½	95		Am. Piano	100	97½	97½	97½	— ½	97½
19½	15½		Do. pfd	100	17½	17½	17½	— ½	17½
145½	81¼	1a	Am. Pow. & Light	39,000	143½	141½	143½	+1½	143½
78½	73½		Do. pfd	100	77½	77½	77½	— ½	77½
84½	78½		Do. pfd "A" stpd	1,300	82½	82½	82½	— ½	82½
69½	58½	1½	Am. Rad. Stan. San.	30,700	67½	66½	67½	+1½	67½
69½	58½		Am. Republics	100	67½	67½	67½	— ½	67½
121½	106½	2b	Am. Rolling Mills	9,700	118½	117½	118½	+½	117½
74½	61	2b	Am. Safety Razor	100	71½	71½	71½	— ½	71½
41½	31	3	Am. Seating	200	33	33	33		33½
7	3½		Am. Ship & Commerce	100	5½	5½	5½	— ½	5½
134½	107½		Am. Smelters & Ref.	12,600	117½	116½	117½	+½	117½
135	122		Do. pfd	400	130½	130½	130½	— ½	130½
111½	110		Do. pfd Pfrs.	2,500	111½	111½	111½	— ½	111½
53	43		Am. Stores	200	47½	47½	47½	— ½	47½
111½	92½		Am. Sugar Refining	200	100	100	100	— ½	100
80	63½	3	Do. pfd	200	78	78	78	— ½	78
230½	195½	8	Am. Tel. & Tel.	17,500	231½	229	230½	+1½	230½
104½	100		Am. Tobacco	1,700	113½	112	113½	+1½	113½
104½	100		Am. Tobacco "B"	1,400	113½	112	113½	+1½	113½
115	107½	6	Do. pfd	100	114	114	114	—	114
144½	67½	2a	Am. Wat. Wks. new	10,700	142½	140½	142½	+1½	142½
107½	97½		Do. 1st pfd	1,000	104½	104½	104½	— ½	104½
127½	101½		Am. Woolen	1,400	104½	103½	104½	+½	104½
127½	39½		Do. pfd	100	39½	39½	39½	— ½	39½
49	31½		Am. Wrlz. Fdery Offs.	100	34½	34½	34½	— ½	34½
49	31½		Am. Writ. Lt. & Ht.	100	34½	34½	34½	— ½	34½
111½	94½	13½b	Do. pfd	100	98	98	98	—	98
114	89¼		Anaconda Copper	50,600	114	112½	113½	+1	113½
47	27	2.40	Anchor Cap	400	41	41	41	— ½	41
69½	49½	3	Andes Copper Mining	12,000	58½	57½	58½	+1	58½
69½	49½		Archer-Dan.-Mid.	3,100	58½	57½	58½	+1	58½
85	53½		Armour Del. pfd.	100	82½	82½	82½	— ½	82½
18½	13½		Armour of Ill. "A"	100	15½	15½	15½	— ½	15½
40½	19½		Armour of Ill. "B"	100	21½	21½	21½	— ½	21½
80	71½		Armour of Ill. pfd	100	77½	77½	77½	— ½	77½
40½	19½		Arnold Const.	100	21½	21½	21½	— ½	21½
33½	27	1½	Art Metal Cons.	200	28	28	28	— ½	27½
39½	29½	4	Asso. Apparel Ind.	200	32½	32½	32½	— ½	32½
70½	43	2½	Associated Dry Goods	1,100	60½	60½	60½	— ½	60½
			Ass'd Dry Goods pfd	100	97½	97½	97½	— ½	97½
47½	46½	3	Associated Oil	100	47½	47½	47½	— ½	47½
248½	185½	10	Atlantic R. & S.F.	6,100	222	220	222	+2	222
103	80	8	Do. pfd	100	100	100	100	—	100
103	80	10b	Do. pfd	100	100	100	100	—	100
27½	27½		Atl. Coast Line	2,000	27½	27½	27½	— ½	27½
75	53½	1½b	Atl. Gulf & W. I.	100	57½	57½	57½	— ½	57½
115	92	4	Atlantic Refining	22,600	98½	96½	98½	+2	98½
103½	100	8	Atlas Powder	100	101½	101½	101½	— ½	101½
107½	100		Do. pfd	50	101½	101½	101½	— ½	101½
57½	221	4a	Auburn Auto	2,200	375	365	375	+44¼	365
37½	27½		Autosales	100	30½	30½	30½	— ½	30½
43½	32½	3	Do. pfd	400	43½	43½	43½	— ½	43½
93½	63½	3	Auto Strop Razor "A"	400	67½	67½	67½	— ½	67½
97½	56	2	Baldwin Locomotive	100	94½	92½	92½	— ½	92½
118	114½	7	Baldwin Loco. pfd	100	116½	116½	116½	— ½	116½
82½	55	4	Baltimore & Ohio	46,100	82½	81½	82½	+1	82½
80½	58½	4	Do. pfd	100	79½	79½	79½	— ½	79½
			B. & O. Rts., full paid	1,500	12½	12½	12½	— ½	12½
116½	105	5½	Bamberger pfd	100	107½	107½	107½	— ½	107½
107½	95	3	Barker Bros.	4,500	98½	98½	98½	— ½	98½
107½	97½	6½	Do. pfd	100	101½	101½	101½	— ½	101½
89½	58	1	Barnet Leather	200	62½	62½	62½	— ½	62½
89½	58	1	Barnsdall "A"	300	62½	62½	62½	— ½	62½
118½	87	1	Barsk Cigar	200	92½	92½	92½	— ½	92½
107½	96½		Do. 1st pfd	100	101½	101½	101½	— ½	101½
107½	96½	6½	Barnsdall Oil	6,100	98½	98½	98½	— ½	98½
17½	11¼		Belding Heminway	2,000	13½	13½	13½	— ½	13½
			Bendix Aviation	165,000	39½	38½	39½	+1½	39½
69½	44½	4	Bendix Co.	1,000	49½	49½	49½	— ½	49½
116½	114½		Bethlehem Steel	50,100	116½	116½	116½	— ½	116½
123	116	7	Do. 7s pfd	100	119½	119½	119½	— ½	119½
31½	25½		Bloomingdale	100	27½	27½	27½	— ½	27½
133½	115½	8	Boho Aluminum	100	122½	122½	122½	— ½	122½
89½	78½	4a	Bon Ami	100	81½	81½	81½	— ½	81½
			Booth Fisheries	100	7½	7½	7½	— ½	7½
45½	45		Do. 1st pfd	1,400	45½	45½	45½	— ½	45½
89½	45½		Borden Company	1,400	51½	51½	51½	— ½	51½
143½	107½	4a	Borg-Warner	2,100	109½	108½	109½	+½	109½
63½	30½		Briggs Mfg.	8,100	33½	33½	33½	— ½	33½
73½	35		Brockway Motor	1,400	37½	37½	37½	— ½	37½
73½	35	3	Brkln-Manh. Trans.	1,400	37½	37½	37½	— ½	37½
117½	170		Brklyn Un. Gas	100	170	170	170	—	170
41½	28	2	Brown Shoe	100	31½	31½	31½	— ½	31½
85½	38½	3	Brunswick Balke	1,100	44½	44½	44½	— ½	44½
44½	18		Brunswick Term. & Ry.	800	22½	22½	22½	— ½	22½
62½	30½	1½	Bucyrus-Erie	800	32½	32½	32½	— ½	32½
117	117	7	Do. Cv. pfd	1,500	117	117	117	—	117
			Do. 7s pfd	100	117	117	117	—	117
73½	47½	1.80	Bull & Sinons	100	50½	50½	50½	— ½	50½
73½	38½	3	Burns Co.	600	41½	41½	41½	— ½	41½
82½	25½	2b	Burns Bros. pfd	100	27½	27½	27½	— ½	27½
82½	25½	2b	Burroughs Add. Mach.	200	27½	27½	27½	— ½	27½
89½	46½	1½	Bush Term. Bldg.	300	51½	51½	51½	— ½	51½
110½	100½	7	Bush Term. 7s Deb.	100	101	101	101	— ½	101
9½	4½		Butte Copper & Zinc	100	4½	4½	4½	— ½	4½
17½	6½	1	Butte & Sup. Mining	100	6½	6½	6½	— ½	6½
41	29		Butterick	100	31½	31½	31½	— ½	31½
107½	123½		Byers Co.	2,100	147½	141½	143½	— 3½	143½
80½	25½	2	California Packing	200	33½	33½	33½	— ½	33½
41½	32½	2	Calumet & Hecla	2,200	39½	39½	39½	— ½	39½
26½	18	1½b	Canada Dry Ginger Ale	2,000	24½	24½	24½	— ½	24½
265½	214	20	Canadian Pacific	21,100	240½	237½	240½	+2½	240½
19	16	1.50	Canfield Oil	200	18	18	18	— ½	18
50	36	2	Cannon Mills	100	38	38	38	— ½	38
95½	61½	4	Caro. Clin. & Ohio	300	82	82	82	— ½	82
101	81	4	Do. stk.	10	85	85	85	— ½	85
1,100	1,100		Case Threshing Mach.	100	1,100	1,100	1,100	—	1,100
120	115		Do. pfd	100	115	115	115	— ½	115
42½	22½		Cayuga & Susq.	200	32½	32½	32½	— ½	32½
41½	32		Celotex Co.	1,000	37½	37½	37½	— ½	37½
70½	46½	2	Central Aguirre	1,000	58½	58½	58½	— ½	58½
70½	46½	2	Central Alloy Steel	2,500	58½	58½	58½	— ½	58½
50	37½		Central R.R. N.J.	200	42½	42½	42½	— ½	42½
178	97½	8	Cerro de Pasco	1,000	117½	117½	117½	— ½	117½
117½	97½		Certain-teed	200	97½	97½	97½	— ½	97½
237½	217	12	Chesapeake & Ohio	3,000	217	215½	217	+1½	217
117½	97½	8	Chesapeake Corp.	1,000	117½	117½	117½	— ½	117½
23½	16½		Chic. Ry. Alloy	3,400	17½	17½	17½	— ½	17½
			Do. pfd	1,400	20½	20½	20½	— ½	20½
22½	20		Chic. R. I. & Pac.	1,400	20½	20½	20½	— ½	20½
22½	20		Chic. R. I. & P. pfd	1,400	20½	20½	20½	— ½	20½
22½	20		C.M.St.P.&P.	12,500	20½	20½	20½	— ½	20½
22½	20		C.M.St.P.&P. pfd	18,100	20½	20½	20½	— ½	20½
22½	20		Chic. & N.W.	21,500	20½	20½	20½	— ½	20½
22½	20		Chic. Stkyds. Trust	100	20½	20½	20½	— ½	20½
22½	20		Do. pfd new	100	20½	20½	20½	— ½	20½
129½	115	7	U.S.T.&P.	5,500	130½	130½	130½	— ½	130½
			Do. 6s pfd	100	114½	114½	114½	— ½	114½
102	99		Chickasha Col. Oil	100	99½	99½	99½	— ½	99½
7½	3½	1.20	Chickasha Co.	100	3½	3½	3½	— ½	3½
			Chrysler	11,600	73½	71½	73½	+2½	73½
125	63	2.40	City Ice & Fuel	100	63½	63½	63½	— ½	63½
125	63		City Stores new	100	63½	63½	63½	— ½	63½
73½	45½	1½	Clark Equip.	100	45½	45½	45½	— ½	45½
113½	105		Cleve Cinn. Chic.	100	105	105	105	— ½	105
113½	105		Cleve Elec. Ill. pfd	100	105	105	105	— ½	105
113½	105		Cleve Pinkney	100	105	105	105	— ½	105
			Do. pfd	100	105	105	105	— ½	105
8½	5½		Clett Peabody	100	6½	6½	6½	— ½	6½
50	46½	3	Coca Cola "A"	700	47½	47½	47½	— ½	47½
27½	22½		Collins & Aikman	200	25½	25½	25½	— ½	25½
27½	22½	2.40	Colorado Fuel & Iron	1,700	25½	25½	25½	— ½	25½
27½	22½		Colo. & So. 1st pfd	100	25½	25½	25½	— ½	25½
39½	32½		Colum. Gas & El.	39,000	35½	35½	35½	— ½	35½
107½	102½	6	Do. pfd "A"	100	102½	102½	102½	— ½	102½
			Col. G. & E. pfd "B"	100	102½	102½	102½	— ½	102½
			Col. Gas & Elec. Rts.	121,000	1½	1½	1½	— ½	1½
45½	44½	2b	Columbia Graphophone	22,700	45½	44½	45½	— ½	45½
39½	32½		Columbia Carbon	1,500	34½	34½	34½	— ½	34½
39½	32½		Commercial Credit	8,700	34½	34½	34½	— ½	34½
			Do. 6½s pfd	4,000	99½	99½	99½	— ½	99½
265	121½	4½b	Com. Invest. Trust	4,600	171½	169	169½	— ½	169½
41½	39½		Do. war.	1,000	39½	39½	39½	— ½	39½
107½	107½	6	Commonwealth Power	100	107½	107½	107½	— ½	107½
39½	19½		Conde Nast Pub.	1,400	20½	20½	20½	— ½	20½
39½	19½		Concelman Naire	4,000	20½	20½	20½	— ½	20½
39½	19½		Conley Tin Foil stpd.	100	20½	20½	20½	— ½	20½
39½	19½		Cons. Cigar	1,000	20½	20½	20½	— ½	20½
39½	19½		Do. pfd	100	20½	20½	20½	— ½	20½
39½	19½		Cons. Film Ind. pfd	100	20½	20½	20½	— ½	20½
39½	19½		Consol. Gas	21,600	127½	127½	127½	— ½	127½
39½	19½		Do. 6s pfd	100	97½	97½	97½	— ½	97½
39½	19½		Cons. Textile	700	97½	97½	97½	— ½	97½
39½	19½		Container "A"	100	97½	97½	97½	— ½	97½
39½	19½		Container "B"	1,100	97½	97½	97½	— ½	97½
39½	19½		Cont'l Baking "A"	2,100	97½	97½	97½	— ½	97½
39½	19½		Cont'l Baking "B"	1,100	97½	97½	97½	— ½	97½
39½	19½		Cont'l Baking pfd	100	97½	97½	97½	— ½	97½
39½	19½		Cont'l Can	24,200	97½	97½	97½	— ½	97½
39½	19½		Do. pfd	100	97½	97½	97½	— ½	97½
39½	19½		Cont'l Ins.	11,600	97½	97½	97½	— ½	97½
39½	19½		Cont'l Motors	3,600	97½	97½	97½	— ½	97½
39½	19½		Continental Oil	12,300	97½	97½	97½	— ½	97½
39½	19½		Corn Products	100	97½	97½	97½	— ½	97½
39½	19½		Do. pfd	100	97½	97½	97½	— ½	97½
39½	19½		Coty, Inc.	1,400	97½	97½	97½	— ½	97½
39½	19½		Crosley Radio	2,100	97½	97½	97½	— ½	97½
39½	19½		Crown Cork	1,100	97½	97½	97½	— ½	97½
39½	19½		Crucible Steel	2,500	97½	97½	97½	— ½	97½
39½	19½		Cuba Cane Sugar	100	97½	97½	97½	— ½	97½
39½	19½		Do. pfd	100	97½	97½	97½	— ½	97½
39½	19½		Cuba Co.	600	97½	97½	97½	— ½	97½
39½	19½		Cuban-Am. Sugar	100	97½	97½	97½	— ½	97½
39½	19½		Do. pfd	100	97½	97½	97½	— ½	97½
39½	19½		Cu

NEW YORK BOND PRICES

points on a small purchase. International Cement 5s struck new low ground while National Dairy Products 5½s and National Radiator 6½s improved. The latter bond persistently sold last week, gained 1½. United States Steel 5s called for redemption, touched the year's high of 109½ on a rise of ¼.

The Fourth Liberty 4¼s and the Treasury 4s were the only United States government securities to show life, but virtually no price change appeared in either. The rest of this group also was steady.

Foreign obligations turned irregular on small turnovers. German Republic 7s, Japanese 6½s and 4s, and Kingdom of Italy 7s made fractional gains on fair inquiry.

The quotations represent sales of bonds (in thousands of dollars) and the high, low and closing prices in the order given. To expedite transmission, the close is quoted when the same as the low, and both low and close when same as high.

DOMESTIC

(Sales in $1000)	High.	Low.	Close.
Abr. Str. 5½s '42	3	110¼	....
Ala. Gt. So. 5s '43	20	....	....
Albert. Corp. 5s '44	256	104½	104½
Do. 5½s '52	10	104½	104½
Allis Chal. 5s '37	17	99¾	99¾
Do. cv. 6½s '36	6	103	....
Am. Ind. 5½s '42	210	101¼	101¼
Am. Smelting 5s	11	101¼	101¼
Am. Sug. Ref. 6s	1	107¼	107¼
Am. T.&T. 5½s	25	105¾	105¾
Do. cv. 5s '46	15	105¾	105¾
Do. cv. 4½s '39	5	103¾	....
Do. cv. 4½s '33	1	103¾	....
Am. W. P. 6s '40	9	100½	....
Am. W. P. 5s '41	2	97¾	....
Am. Wat. Wks. 6s '34	1	97¾	97¾
Do. 5s '44	2	97¾	97¾
Anac. Cop. 5s '29	238	100¼	100¼
Anac. Cb. Nit. 7s	11	93	93¾
Do. cv. 6s '42	11	94¾	94¾
Ark. Nat. Gas 6½s	13	89¾	89½
A.T.&S.F. cvt. 4½s '30	354	120	120
Do. 4s	1	110¾	....
Do. adj. 4s	1	104¾	....
Atl. C. L. 4½s	1	101¾	....
A.C.Line 1st 4½s	1	101¾	....
Atl. G. & W.I. 5s	1	100¼	....
Atl. Gulf & W.I. 5s	1	100¼	....
Atl. & Yad. 1st 4s	1	100¼	....
Baldwin Loco. 5s	1	101¼	....
B.&O. pfd. 6s '48	1	101¼	....
Do. 1st 5s	1	101¼	....
Do. pfd. 5s	1	101¼	101¼
Do. cv. 4½s	1	100¼	100¼
Do. 1st 4s '48	1	100¼	....
Do. cv. 4½s	22	97¾	97¾
Do. gold 4s	1	90¼	....
Do. P.L.E. & W.V. 4s	1	90¼	....
Do. pfd. 5s	1	101¼	101¼
Do. cv. 6s '33	1	101¼	101¼
Do. cv. 6s '36	1	101¼	101¼
Do. cv. 5s '48	1	101¼	101¼
Do. cv. 4½s '60	1	101¼	101¼
Do. cv. 4½s '51	1	101¼	101¼
Do. cv. 4½s '33	1	101¼	101¼
Do. cv. 4½s '46	1	101¼	101¼
Do. cv. 4½

Buy Commercial Aircraft Corp.

(Initial offering one dollar)

—factory now built

—manufacturing all-metal biplanes

—at L. A. Metropolitan Airport

—orders for planes on hand.

Considering the great future of good, sound airplane securities, we invite you to investigate this offer.

H. H. Pursel & Co.
Stockbrokers
811-820 Stock Exchange Bldg.
VAndike 6103
Mail Coupon . . . No Obligation
Name
Address
City
Phone

INVESTMENT COUNSEL SERVICE, INCORPORATED

WE have just published a booklet entitled: "Investment Success Readily Obtained." It discusses the broad principles of scientific diversification of holdings, based upon the consensus of opinion of all available data.

A copy of this booklet will be gladly mailed to any investor interested in the most profitable employment of his capital.

Phone: VA. 0721
530 W. 6th Street
Los Angeles, Calif.
We do not sell securities.

KEEP POSTED ON All Airplane Issues

BACH
FOKKER LOCKHEED
FORD OF ENGLAND
KINNER MADDUX
TRANSCON. AIR
WESTERN AIR EXPRESS
AVIA. OF DEL.
DOUGLAS
CURTIS AIRPORT

Our Weekly Review on Aeronautical Stocks will keep you posted. Copy on request.

Name
Address
Phone

CRAGHILL & DIKE
Specialists in Airplane Issues
Merritt Bldg. TUcker 3285.

5½ & 6% LOANS
Now available for
Residence—Business and Income Properties in Los Angeles and Adjacent Municipalities
Courtesy to Brokers
WINTER INVESTMENT COMPANY
1109 Van Nuys Bldg.
TR. 3071
Correspondent
New York Life Insurance Co.

ANDERSON & FOX

441 So. Spring Street, Faber 3111
Hollywood Security Building
Hollywood 5181
Beverly Wilshire Hotel
Beverly Hills (Capitview 4141)

WANTED
WESTERN AUTO SUPPLY
Common and Preferred
BOB FEINSTEIN & CO.
MEMBER LOS ANGELES CURB EXCHANGE
703-4 Lane Mortgage Bldg.
8th. & Spring.
TRinity 8171

NEW YORK CURB STOCKS

NEW YORK, July 3. (AP)—Reduction in the call money rate from the 15 per cent level yesterday to 6 per cent today, marking the passing of the mid-year credit strain, was utilized by many professional traders to take profits, with the result that price movements on the New York Curb Exchange today were irregular. The bulk of the day's activity, however, was on the upside, with at least a score issues pushed into new high ground for the year while half a dozen or so sank to new low levels.

Profit taking was particularly heavy in the public utility group, which has been moving upward for the past five weeks. Electric Investors ran up nearly 8 points to a new high at 219½ on the publication of reports that the stock would be split up 5 for 1, dropped to 203 and then rallied to 213 for a net gain of 1¼. Kinner Airplane Shares dropped from an early high of 126 to 122, for a net loss of 1½. The Buffalo, Niagara & Eastern and Central States issues, Mohawk & Hudson, Northeastern Water, and several others dropped 1 to 2 points. Commonwealth Edison soared to a new high at 310 and then eased off, up 17½ points net.

Aluminum Company of America ran up more than 12 points to a new high record above $300 a share on the announcement of a large tax refund. Briggs Stratton responded to the announcement of large orders by moving up more than 3 points to a new high at 60%. Checker Cab showed a net gain of more than 4 points at 84 on a revival of pool activity in that issue.

New peak prices also were established by Budd Company, J. C. Penney, Standard Screw, United Piglass, New York Transit (new,) Procter & Gamble, Union Carbide certificates, and several others.

Sikorsky Aviation was marked up nearly 5 points to 43, but several of the other airplane issues, notably Consolidated Aircraft and Fairchild were heavy. The last named touching a new low for the year. Investment trust shares displayed a firm undertone, with Goldman Sachs again an active feature. Newmont Mining with a gain of more than 6 points was one of the few active shares in the mining group.

The closing price is omitted when same as the low, and both low and close when same as the high.

Stocks— (Sales in Hundreds)	High	Low	Close
Aeol Inv Prod	17½	17½	17½
Aeonautic Corp	21	20½	20½
Aero. Industries	4	17	17½
Aero Dep. new	1	18½	....
Aero Observ.	1	12½	....
Agfa Ansco	1	38	....
Ainsworth Mfg.	10	31½	31½
Alabama Gs. pf. as	20	115½	115½
Alexander Ind.	4	13½	13½
Allied Factors	1	2½	....
Allied Pow. & Lt.	139	39½	40½
Do. pf.	1	44½	....
Do. 1st pfd.	1	74½	....
Alpha Portl. Cem.	1	30	....
Aluminum Co.	3	300½	300½
Aluminum Goods	1	30	....
Aluminum Ind.	1	41	....
Aluminum Ltd.	21	120	120
Amer. Beverage	1	13	....
Am. Brit. & Cont.	1	13	....
Am. Cap. Corp. B	1	3½	....
Am. Chain	1	30	....
Am. Cit. P.&L. A	28	69½	67½
Do. B	1	68	....
Am. Com. Pow. A	11	23½	23½
Do. B	1	21	20
Do. war.	1	3	....
Am. Comml. Offices	1	7	7
Am. Cyan. B	1	34½	....
Am. Dept. Stores	1	19½	....
Am. Gas & El. new	125	47	47
Am. G. & E. war.	1	7	....
Am. Gas & El.	42	210½	204
Do. A	1	47½	....
Armstrong Cork pf	1	104	....
Asso. Gt. Ind. Lab.	1	48	....
Asso. Gas & El.	1	47½	....
Do. rts.	1	3½	....
Assoc. Laundries A	1	40	....
Assoc. Rayon pfd.	1	100	....
Atlantic G. Prod.	1	61	....
Atlas Corp.	1	13-16	....
Auburn Pf. Corp. new	1	47½	....
Auto. Vot. M. cvt.	1	35	....
Autolite Corp.	1	48	....
Aviation Corp. Am.	1	17½	....
Aviation Credit	1	11½	....
Aviation Sec.	1	17½	....
Axton & Fish A	1	17½	....
Babcock & Wilcox	1	128	....
Bancitaly	1	3½	....
Art. Metal	1	41	....
Atlantic Lobos pf.	1	40	....
Bear Mtn. Hud.	1	40	....
Bellanca Air. vtc.	1	18	....
Bioneer's	1	3	....
Blumenthal	1	47	....
Brazil Tr. & Lt.	1	8½	....
Briggs & Str.	1	59½	....
Brills Mfg.	1	11½	....
Bristol Myers	1	118	....
British Celanese	1	8	....
Brown Co. pf.	1	100	....
Brunswick Balke	1	41	....
Burma Ltd.	1	3½	....
Burroughs Add.	1	64½	....
Bush Bros.	1	41	....
Cable Rad. Tube	1	15½	....
Can. Cp. vtc.	1	15½	....
Can. Dry Ginger	1	41	....
Can. Marc. Wrkg.	1	24	....
Capital Adm. A	1	4	....
Do. pfd. A	1	4	....
Carib Syn. new	1	41	....
Carnation Milk	1	41	....
Carnegie Metals	1	3½	....
Carrier new	1	41	....
Celanese p. 1st pf.	1	41	....
Central Al. States	1	41	....
Cent. Pub. Svc. A	1	41	....
Cent. States Elec.	1	41	....
Do. war.	1	41	....
Do. pfd. ex-war.	1	41	....
Centrifugal Pipe	1	41	....
Chain Store Inv.	1	41	....
Checker Cab	1	84	....
Childs pfd. as	1	41	....
Cities Service	1	41	....
Cities Serv. pfd.	1	41	....
City Mach. A	1	41	....
Clarke Hall W.	1	41	....
Clinchfield Coal	1	41	....
Columbia Synchr.	1	41	....
Columbia Pict.	1	41	....
Col. Sec. & Fin.	1	41	....
Conv. Edison	1	41	....
Conv. Pow. pfd.	1	41	....
Conv. Pow. & Realty	1	41	....
Do. war.	1	41	....
Comstock T. new	1	41	....
Cons. Aircraft	1	41	....
Cons. Cop. Min.	1	41	....
Cons. Dairy pcy.	1	41	....
Cons. Flour pcy.	1	41	....
Cons. G.&E. Balt.	1	41	....
Cons. Instrument	1	41	....
Cons. Laundry	1	41	....
Cons. Rad. Stores	1	41	....
Cont. St. El. new	1	41	....
Do. cvt. pfd. new	1	41	....
Cont. G.&E. pf.as	1	41	....
Cont. G.&E. A	1	41	....
Corr. Treat.	1	41	....
Cuban A. Sugar	1	41	....
Cuban Tob.	1	41	....
Curtis Aero.	1	41	....
Curtis Aero. pfd.	1	41	....
Curtis Airp. etfs.	1	41	....
Curtis Flying	1	41	....
Curtiss Reid Air.pf.	1	41	....
Darby Pet.	1	41	....
Davies Inc.	1	41	....
Detroit Airphase	1	41	....
Deere & Co.	1	41	....
De Forest Radio	1	41	....
Dehler Oil	1	41	....
Dixon Crucible	1	41	....
Doehler Die Cast.	1	41	....
Douglas Aircraft	1	41	....
Dubilier Cond.	1	41	....
Duke Power	1	41	....
Durant Motors	1	41	....
Eagle Pitch. B	1	41	....
Edison Bros. Stores	1	41	....
Elder Elec.	1	41	....
El. Bd. & Share 4½	1	41	....
Do. rts.	1	41	....
Curtiss Mfg.	1	41	....
Curtiss Wright	1	41	....
Do. A	1	41	....
Do. war.	1	41	....
Det. Aircraft	1	41	....
Drinkler Hotel ww	1	41	....
Draper Co.	1	41	....
El. Bond & S. pf.	1	41	....
Electric Invest.	1	41	....
Do. pfd.	1	41	....
El. P.&L. opt. war.	1	41	....
Elec. Pow. & Lt.	1	41	....
Empire Pow.	1	41	....
Eng. Gold Mines	1	41	....
Enc. Pub. Svc. pf.	1	41	....
Evans Wallp. Lead	1	41	....
Fagol Motors	1	41	....
Fairchild Aviation	1	41	....
Fajardo Sug. Mills	1	41	....
Fandango Ltd.	1	41	....
Fansteel Prod.	1	41	....
Federated Wrld. A	1	41	....
Federated Metals	1	41	....
Fed. Screw	1	41	....
Fid. Corp.	1	41	....
Financial Inv.	1	41	....
Firestone Tire	1	41	....
Fokker Aircraft	1	41	....
Folsom Fisher	1	41	....
Ford Canada A	1	41	....
Do. B	1	41	....
Ford Motor Ltd.	1	41	....
Foremost Dairy pf.	1	41	....
Foremost Fabrics	1	41	....
Fox Theaters A	1	41	....
Franklin Mfg. Co.	1	41	....
French Line	1	41	....
Fleischmann Mor.	1	41	....
Fedders Mfg.	1	41	....
Foremost Dairy	1	41	....
Foote Bros.	1	41	....
Freeman Chas.	1	41	....
Gamewell Co.	1	41	....
Garlock Packing	1	41	....
Gen. Am. Co. new	1	41	....
Gen. Bak. new	1	41	....
Gen. Cable	1	41	....
Gen. El. Exp. vtc.	1	41	....
Gen. Ind. Alcohol	1	41	....
Gen. Ldy. M. new	1	41	....
Gen. Print Ink	1	41	....
Gen. Realty & U.	1	41	....
Do. pfd.	1	41	....
Glen Alden Coal	1	41	....
Gilbert Co.	1	41	....
Globe Underwriters	1	41	....
Golden Cent. Min.	1	41	....
Golden Colo.	1	41	....
Goldfield Cons.	1	41	....
Goldman S. Trad.	1	41	....
Gold Seal Elec.	1	41	....
Gorham Mfg. vtc.	1	41	....
Gorham Inc. A	1	41	....
Do. pfd.	1	41	....
Gotham Knitting	1	41	....
Grand Rapids Var.	1	41	....
Gt. A.&P. new as	1	41	....
Greenfield T. & B.	1	41	....
Grigsby Grunow	1	41	....
Ground Gripper	1	41	....
Do. pfd.	1	41	....
Guardian Fire	1	41	....
Gulf Oil Pa.	1	41	....
Hall Print new	1	41	....
Hamilton Watch	1	41	....
Gen. Am. Inv. vtc.	1	41	....
Gramaphone rents	1	41	....
Grocery Stores pf.	1	41	....
Haynes Corp.	1	41	....
Haseltine Corp.	1	41	....
Heela Min.	1	41	....
Helium Co.	1	41	....
Herdon Chem.	1	41	....
H. Walker G.&W.	1	41	....
Hillman-Up. G.&W.	1	41	....
Homasilla Oil	1	41	....
Hood Rubber	1	41	....
Hormel Co.	1	41	....
Houston Gas	1	41	....
Hudson Bay M.&S.	1	41	....
Humble Oil	1	41	....
Hygrade Food	1	41	....
Illinois Pipe Line	1	41	....
Imp. Oil Can. new	1	41	....
Indep. Oil & Gas	1	41	....
Insurance Shares	1	41	....
Interboro Rapid	1	41	....
Intercon Util. A	1	41	....
Inter. Pet. new	1	41	....
Inter. Saf. Rat. B	1	41	....
Inter. Shoe	1	41	....
Inter. Utilities A	1	41	....
Do. B	1	41	....
Do. war.	1	41	....
Interna. Hosiery	1	41	....
Invest. Equity	1	41	....
Irving Air Chute	1	41	....
Jacobs Aircraft	1	41	....
Jandler Pace pfd.	1	41	....
Hercules Powder	1	41	....
Hurd A. & B.	1	41	....
Hydraulic Supercower	1	41	....
Johnson Motor	1	41	....
Johns Manville	1	41	....
Kawneer Co.	1	41	....
Kenmath Mfg.	1	41	....
Kerr Lake Mines	1	41	....
Keystone Aircraft	1	41	....
Kinner Airplane	1	41	....
Kolster Brandes	1	41	....
Lackawanna G. &	1	41	....
Lake Shore Mines	1	41	....
Laker Pet. & M.	1	41	....
Lefcourt Realty n.	1	41	....
Do. pfd.	1	41	....
Lehigh Coal & Nav.	1	41	....
Leonard Oil	1	41	....
Libby, McN. & L.	1	41	....
Lily Cup	1	41	....
Lockheed Aircraft	1	41	....
Loew's Inc.	1	41	....
Loew's Gr.	1	41	....
Lone Star Gas	1	41	....
Lowe's Ward vtc.	1	41	....
Lowe's Ward pfd.	1	41	....
Manhattan L. A. F.	1	41	....
Manhattan Shirt	1	41	....
Marconi Int. Mar.	1	41	....
Marconi Wireless	1	41	....
Marmon Motor	1	41	....
Martin-Parry	1	41	....
Master Motor G.	1	41	....
Mid. Gulf Oil	1	41	....
Mountain Prod.	1	41	....
Mountain Sherman	1	41	....
Nat. Aviation	1	41	....
Nat. Bond & Share	1	41	....
Nat. Family Stores	1	41	....
Nat. Fuel A Cap	1	41	....
Do. B	1	41	....
Nat. Pub. Mach.	1	41	....
Nat. Rubber Mach.	1	41	....
Nat. Trade Jour.	1	41	....
Nat. Trans.	1	41	....
Nat. Corp.	1	41	....
Nelson Corp. K.	1	41	....
Nelson Corp. Cal. Elec.	1	41	....
Newberry Co.	1	41	....
Do. 7% pf.	1	41	....
Newmont Mining	1	41	....
N.Y. Air Brake	1	41	....
N.Y. Canadian A	1	41	....
N.Y. City Omnibus	1	41	....
N.Y. Merchandise	1	41	....
N.Y. Shipbuilding	1	41	....
N.Y. Transit	1	41	....
Niagara Hud. Pow.	1	41	....
Nipissing Mines	1	41	....
Nor. Ind. Pub. Ser.	1	41	....
Nor. States Pow.	1	41	....
Northeast Pow.	1	41	....
Novadel Agene	1	41	....
Ohio Cities Gas	1	41	....
Ohio Oil	1	41	....
Ohio Stocks A	1	41	....
Orange Crush	1	41	....
Outboard A	1	41	....
Do. B	1	41	....
Overseas Secur.	1	41	....
Pacific West. Oil	1	41	....
Packard Motor Car	1	41	....
Pantepec Oil Ven.	1	41	....
Paramount Cab	1	41	....
Parmelee Trans.	1	41	....
Parmelee Dreo. A	1	41	....
Penmar Co.	1	41	....
Do. A pfd.	1	41	....
Do. B	1	41	....
Penn. Coal & Coke	1	41	....
Penn. Pulp & Paper	1	41	....
Penn. Salt Mfg.	1	41	....
Penn. Ohio Edis.	1	41	....
Do. pr. pfd.	1	41	....
Penroad Corp.	1	41	....
Penn. Wat. & P.	1	41	....
Peoples Drug Stors	1	41	....
Peoples Drug A.	1	41	....
Parks Davis	1	41	....
Perfect Circle	1	41	....
Perfect Circle new	1	41	....
Petroleum Co.	1	41	....
Phillip Morris	1	41	....
Do. A	1	41	....
Pick Barth pfd.	1	41	....
Pierce Governor	1	41	....
Pilot Radio Tube	1	41	....
Pilsner B. new	1	41	....
Pitts. Lake Erie as	1	41	....
Pitts. Screw A B.	1	41	....
Power Securities	1	41	....
Pref. Inv.	1	41	....
Pratt & Lambert	1	41	....
Premier Gold	1	41	....
Procter & Gam.	1	41	....
Prosperity Invest.	1	41	....
Rainbow Prod. A	1	41	....
Ray Beston	1	41	....
Reiter Foster	1	41	....
Reliance Bronze	1	41	....
Rossetti Candy	1	41	....
Reynolds Metal	1	41	....
Rice Stix	1	41	....
Roan Ant. Cop.	1	41	....
Roch. Cent. Power	1	41	....
Rochester Manu.	1	41	....
Royal Trans. new	1	41	....
Roosevelt Field	1	41	....
Roberoid Co.	1	41	....
Safety Car as	1	41	....
St. Regis Paper	1	41	....
Salt Creek Prod.	1	41	....
Salvador A. F. pf.	1	41	....
Schulte Real Est.	1	41	....
Schultz United	1	41	....
Scott Paper	1	41	....
Seagrave Corp.	1	41	....
Seal L. A Hdwe.	1	41	....
Selected Indust	1	41	....
Do. 1st pfd.	1	41	....
Sentry Saf. Control	1	41	....
Servel vtc.	1	41	....
Shattuck Denn	1	41	....
Shaffer Pen	1	41	....
Do. A	1	41	....
Williams as	1	41	....
Sierra Pac Elec.	1	41	....
Sikorsky Aviation	1	41	....
Silica Gel vtc.	1	41	....
Silver Bros.	1	41	....
Singer Mfg. as	1	41	....
Smith, O. B. as	1	41	....
Sonatron Tube	1	41	....
Silver Bros. pfd.	1	41	....
S.E. Pow. & Lt.	1	41	....
Do. war.	1	41	....
Do. pfd.	1	41	....
So. Cal. Ed. A pf.	1	41	....
Do. C pfd.	1	41	....
So. Colo. Pow. A	1	41	....
South Penn. Oil	1	41	....
Sovera Circus A	1	41	....
So. Ice & Util. A	1	41	....
So. Pipe Line	1	41	....
South Sterra A	1	41	....
Southland Royalty	1	41	....
S.W. Dairies	1	41	....
S.W. Penn Pipe	1	41	....
Span. & Gen.	1	41	....
Spicer Stern pfd.	1	41	....
Stand. Invest.	1	41	....
Stand. Oil Ind.	1	41	....
Do. Kentucky	1	41	....
Do. Nebraska	1	41	....
Do. Ohio	1	41	....
Stand. Gas & El.	1	41	....
Stand. Propeller	1	41	....
Starrett Corp.	1	41	....
Stein Co.	1	41	....
Stein Cosmetics	1	41	....
Stand. El. Spring	1	41	....
Strauss Roth Sh.	1	41	....
Stand. Screw	1	41	....
Gen. Am. Co. new	6	28½	27
Gen. Bak. new	22	27½	27½
Do. pfd.	1	73½	....
Gen. Cable war.	1	13½	....
Gen. El. Exp. vtc.	19	13½	13½
Gen. Ind. Alcohol	1	13½	....
Gen. Ldy. M. new	13	17½	....
Gen. Print Ink	1	17½	....
Gen. Realty & U.	2	2½	....
Do. pfd.	1	2½	....
Glen Alden Coal	1	155	155
Gilbert Co.	1	3	....
Globe Underwriters	31	23½	25
Golden Cent. Min.	21	4½	4½
Golden Colo.	1	3	....
Goldfield Cons.	1	1	....
Goldman S. Trad.	29	100½	100
Gold Seal Elec.	61	23	22
Gorham Mfg. vtc.	1	60½	....
Gorham Inc. A	1	23	....
Do. pfd.	1	60	....
Gotham Knitting	1	6	....
Grand Rapids Var.	1	18½	18
Gt. A.&P. new as	280	283½	280
Greenfield T. & B.	1	3	....
Grigsby Grunow	1	147	144½
Ground Gripper	1	40	39½
Do. pfd.	1	39	....
Guardian Fire	1	39	41½
Gulf Oil Pa.	12	113½	115
Hall Print new	12	31½	30
Hamilton Watch	1	5	5½
Gen. Am. Inv. vtc.	63	13½	13½
Gramaphone rents	1	23½	....
Grocery Stores pf.	1	80	....
Haynes Corp.	1	3½	....
Haseltine Corp.	24	65	61
Heela Min.	1	13½	13½
Helium Co.	1	4	3½
Herdon Chem.	1	13½	....
H. Walker G.&W.	12	150½	148
Hillman-Up. G.&W.	1	5½	5½
Homasilla Oil	1	4	3½
Hood Rubber	1	19½	....
Hormel Co.	1	37½	....
Houston Gas	1	13½	....
Hudson Bay M.&S.	20	115	115
Humble Oil	1	79½	....
Hygrade Food	1	10½	....
Illinois Pipe Line	1	140½	....
Imp. Oil Can. new	1	30½	....
Indep. Oil & Gas	1	10½	....
Insurance Shares	1	25½	....
Interboro Rapid	1	2½	....
Intercon Util. A	1	25½	....
Inter. Pet. new	1	25½	....
Inter. Saf. Rat. B	1	25½	....
Inter. Shoe	1	25½	....
Inter. Utilities A	1	25½	....
Do. B	1	25½	....
Do. war.	1	25½	....
Interna. Hosiery	1	25½	....
Invest. Equity	1	25½	....
Irving Air Chute	1	25½	....
Jacobs Aircraft	1	25½	....
Jandler Pace pfd.	1	25½	....
Hercules Powder	1	25½	....
Hurd A. & B.	1	25½	....
Hydraulic Supercower	1	25½	....
Johnson Motor	1	25½	....
Johns Manville	1	25½	....
Kawneer Co.	1	25½	....
Kenmath Mfg.	1	25½	....
Kerr Lake Mines	1	25½	....
Keystone Aircraft	1	25½	....
Kinner Airplane	1	25½	....
Kolster Brandes	1	25½	....
Lackawanna G. &	1	25½	....
Lake Shore Mines	1	25½	....
Laker Pet. & M.	1	25½	....
Lefcourt Realty n.	1	25½	....
Do. pfd.	1	25½	....
Lehigh Coal & Nav.	1	25½	....
Leonard Oil	1	25½	....
Libby, McN. & L.	1	25½	....
Lily Cup	1	25½	....
Lockheed Aircraft	1	25½	....
Loew's Inc.	1	25½	....
Loew's Gr.	1	25½	....
Lone Star Gas	1	25½	....
Lowe's Ward vtc.	1	25½	....
Lowe's Ward pfd.	1	25½	....
Manhattan L. A. F.	1	25½	....
Manhattan Shirt	1	25½	....
Marconi Int. Mar.	1	25½	....
Marconi Wireless	1	25½	....
Marmon Motor	1	25½	....
Martin-Parry	1	25½	....
Master Motor G.	1	25½	....
Mid. Gulf Oil	1	25½	....
Mountain Prod.	1	25½	....
Mountain Sherman	1	25½	....
Nat. Aviation	1	25½	....
Nat. Bond & Share	1	25½	....
Nat. Family Stores	1	25½	....
Nat. Fuel A Cap	1	25½	....
Do. B	1	25½	....
Nat. Pub. Mach.	1	25½	....
Nat. Rubber Mach.	1	25½	....
Nat. Trade Jour.	1	25½	....
Nat. Trans.	1	25½	....
Nat. Corp.	1	25½	....
Nelson Corp. K.	1	25½	....
Nelson Corp. Cal. Elec.	1	25½	....
Newberry Co.	1	25½	....
Do. 7% pf.	1	25½	....
Newmont Mining	1	25½	....
N.Y. Air Brake	1	25½	....
N.Y. Canadian A	1	25½	....
N.Y. City Omnibus	1	25½	....
N.Y. Merchandise	1	25½	....
N.Y. Shipbuilding	1	25½	....
N.Y. Transit	1	25½	....
Niagara Hud. Pow.	1	25½	....
Nipissing Mines	1	25½	....
Nor. Ind. Pub. Ser.	1	25½	....
Nor. States Pow.	1	25½	....
Northeast Pow.	1	25½	....
Novadel Agene	1	25½	....
Ohio Cities Gas	1	25½	....
Ohio Oil	1	25½	....
Ohio Stocks A	1	25½	....
Orange Crush	1	25½	....
Outboard A	1	25½	....
Do. B	1	25½	....
Overseas Secur.	1	25½	....
Pacific West. Oil	1	25½	....
Packard Motor Car	1	25½	....
Pantepec Oil Ven.	1	25½	....
Paramount Cab	1	25½	....
Parmelee Trans.	1	25½	....
Parmelee Dreo. A	1	25½	....
Penmar Co.	1	25½	....
Do. A pfd.	1	25½	....
Do. B	1	25½	....
Penn. Coal & Coke	1	25½	....
Penn. Pulp & Paper	1	25½	....
Penn. Salt Mfg.	1	25½	....
Penn. Ohio Edis.	1	25½	....
Do. pr. pfd.	1	25½	....
Penroad Corp.	1	25½	....
Penn. Wat. & P.	1	25½	....
Peoples Drug Stors	1	25½	....
Peoples Drug A.	1	25½	....
Parks Davis	1	25½	....
Perfect Circle	1	25½	....
Perfect Circle new	1	25½	....
Petroleum Co.	1	25½	....
Phillip Morris	1	25½	....
Do. A	1	25½	....
Pick Barth pfd.	1	25½	....
Pierce Governor	1	25½	....
Pilot Radio Tube	1	25½	....
Pilsner B. new	1	25½	....
Pitts. Lake Erie as	1	25½	....
Pitts. Screw A B.	1	25½	....
Power Securities	1	25½	....
Pref. Inv.	1	25½	....
Pratt & Lambert	1	25½	....
Premier Gold	1	25½	....
Procter & Gam.	1	25½	....
Prosperity Invest.	1	25½	....
Rainbow Prod. A	1	25½	....
Ray Beston	1	25½	....
Reiter Foster	1	25½	....
Reliance Bronze	1	25½	....
Rossetti Candy	1	25½	....
Reynolds Metal	1	25½	....
Rice Stix	1	25½	....
Roan Ant. Cop.	1	25½	....
Roch. Cent. Power	1	25½	....
Rochester Manu.	1	25½	....
Royal Trans. new	1	25½	....
Roosevelt Field	1	25½	....
Roberoid Co.	1	25½	....
Safety Car as	1	25½	....
St. Regis Paper	1	25½	....
Salt Creek Prod.	1	25½	....
Salvador A. F. pf.	1	25½	....
Schulte Real Est.	1	25½	....
Schultz United	1	25½	....
Scott Paper	1	25½	....

OIL NEWS

...ARD C. KEGLEY ...ompletes the Ochsner ...Eastbenan Hills in its ...ition, the General Pe... ...poration has decided ...s of three-inch drill pipe ...e must first be re... ...ssible resumption of ...erations.

...or four days efforts ...made to bring the well ...pressed in the hole and ...ill up till finally the ...on, afterward filling with ...olutions were that it ...brought in regardless of ...

...e swabbing operations ...drilling was resumed. If ...y can be removed more ...made below 6900 feet.

...production of oil at ...pleines increased more ...barrels last week over ...week. Last week's ...was 284,000 barrels ...-and wells.

...ines last week includ...ng: Bandini Petroleum ...14, 8700 barrels; ...Syndicate's Groha No. ...ning; General Petroleum ...well, Salt No. 112, 1600 bar...No. 160-B, 4300 bar...No. 222, forty-six ...Fe No. 191-C, 9600 ...Globe Petroleum Corpora...Estle No. 1, 1200 ...Richfield Oil Company's In...B, 1,500 barrels; Rio ...Company's Community ...barrels; Shell Oil Com...No. B-1, 486 barrels; ...Company's Walker ...barrels; Texas Com...Oil Company's Bell No. ...barrels.

...There are Ski... Craftsmen Available, I...

...Not only do... Central Manufac... ing District pro... the manufact... with every aid t... dustry; it is the c... of the "craftsman... ulation" of Sou... California, too. T... and the services o... Los Angeles Junc... Railway, are two ... the things which ... tribute to the ef... cy of the Central ... ufacture Manufac... Company . . . and ... efficiency is reflected itself in solid pr...

Los Angeles Junction Railway
CENTRAL MANUFACTURING DISTRICT
THE GREAT WESTERN SERVICE

...production of oil at ...Petroleum Corporation's ...No. 1 at Santa Fe Springs, ...past two weeks ago for ...report of approximately ...of oil, has been killed ...drilling past a difficult ...according to field re...

...Gulf Oil Company's ...No. 1 wildcat, on the Hol... in Santa Barbara ...has blew out a few days ...in putting out approximate... cubic feet of gas per ...is just been cemented at ...feet, with bottom of the ...at 3,135 feet.

...to pick up anything prom... Gulf will deepen its ...D-1, about a mile east ...source, in the Fruitvale ...project a short time ago ...a favorable formation ...last higher on the struc... in near-by projects, it ...

...Kan Oil Company's ...1 in the Ventura-ave... ...drilling ahead below ...favorable showings, ac... ...field reports, and gas is ...in the hole. Approxi... ...feet of promising oil ...been penetrated.

...Petroleum Corpora... ...placed on production ...No. 191-C, at Santa ...an initial output of ...barrels per day from a depth ...feet. The oil tested 34 deg. ...and is said to be clean. The ...situated in the town...

...Thompson is reported ...location for a wild... ...drilled in the Westwood ...district, on the W. C. Paul... ...property, one northeast of the ...and Refining Com... ...No. 1 discovery well ...Dominguez field, west of Santa ...It is to be situated on Lot ...Block 6, and adjoins prop... ...the Standard Oil ...

...general area, the ...Company drilled its ...No. 1 to 6300 feet without ...favorable formations. ...shoot a half-mile, Chan... ...drilling ahead at about 1000 ...in Fellowship No. 1.

...Petroleum Corporation's ...No. 1 at Santa Fe Springs, ...past two weeks ago for ...report of approximately ...of oil, has been killed ...drilling past a difficult ...according to field re...

House Hunting M... Easy Through Time

...shions ...nce?

...ED INSTITUTION . . ... of either slackness or ...ment . . the MUTUAL ... OF POMONA . . by

...ingle loan-loss we have ...d-fashioned virtues of ...re is no substitute for ...for building loan asso...hioned.'

...ICE ECONOMY . . and ...as of spending . . in our ...capital, surplus and re...000,000

...d affording you conven...est on the part of the ...sociation of POMONA. ...our old-fashioned abil... who smile at the small...L.

...D AND INCLUDING ...ROM JULY 1.

...UAL ... ASSOCIATION ...DNA

...9 Years in Los Angeles ...024 I. N. VAN NUYS BLDG. 7th and Spring Tel. VAndike 4131

BUTTER AND EGGS

LOS ANGELES

Closing prices quoted are corrected daily by Produce Exchange of Los Angeles.

Butter

Wholesale price, 46
Price to retailers, 49 to 50.

Eggs

Extras, 33.
Fresh firsts, 34½.
Case counts, 30½.
Mediums, 31.
Trade, 28½.
Smalls, 24.

SAN FRANCISCO, July 3. (AP)—Butter, 92 score, 49; 90 score, 44. Eggs, No. 1 extra small, 21½; No. 1 candled extra, 32½; No. 1 candled extra medium, 30½. Cheese, California fancy flats, 22½.

CHICAGO, July 3. (AP)—Butter, higher; receipts, 13,439; lots; creamery extras, 41; standards, 41; extra firsts, 40@40½; firsts, 38½@39½; seconds, 37@38. Eggs, higher; receipts, 11,702 cases; extra firsts, 35@39½; firsts, 29@29½; ordinary firsts, 27@28½.

NEW YORK, July 3. (AP)—Butter, steadier; receipts, 16,859. Cheese, steady; receipts, 267,241; state, whole milk flats, fresh, fancy to fancy special, 23½@25. Eggs, firm; receipts, 29,928; fresh gathered, 33@39; extra firsts, 32@32½; firsts, 31½; seconds, 30@31; near-by hennery, brown, fancy to extra, fancy, 37@38; Pacific Coast white, extra, 40½@42; extra firsts, 39@40.

CHICAGO STOCKS

CHICAGO, July 3. (AP)—Following is the complete official list of transactions in stocks on the Chicago Stock Exchange today:

Stocks—	Sales	High	Low	Last
Acme Steel	1,200	125½	125	125½
Adams Mfg.	100	37½	36½	...
Advance Rumely	30	15½	...	...
Allied Mot. Ind.	400	4¼	4¼	4¼
Do. pfd.	200	20	20	...
Allied Products	7,400	76½	71	76
Atlantic Refg.	100	35	...	...
Am. Com. P. A.	100	88	...	...
Am. Pub. Svc. pf.	100	102	101½	102
Am. Radiator	100	9¼	9	9¼
Am. Service	100	11½	...	...
Am. Vitrite	100	21½	21½	21½
Art Metal	1,200	21½	20½	21½
Associated Apparel	100	8	8	8
Asso. Inv. Co.	130	55½	54½	55½
Asso. Tel. Util.	800	28½	28	...
Do. pfd.	100	97	...	...
Auburn Auto	3,700	200	200	200
Auto. Washer	30	17½	...	...
Bastian-Blessing	1,200	51	48	48
Baxter Laund. A	500	19	18	19
Beatrice Creamery	100	40	...	...
Bendix Aviation	31,100	26½	25	25½
Binks Mfg.	100	20	...	...
Borg Warner	6,700	111	111½	110½
Do. pfd.	100	114	...	...
Brown Fence A	100	14½	...	...
Do. B	100	14	...	...
Bright Star A	100	14½	...	...
Brown Fence A	100	14½	...	...
Do. B	100	14	...	...
Butler Bros.	1,100	31½	31½	31½
Campbell Pudrs.	100	9½	9	9½
Cent. Ill. P. S. pf.	100	93	...	...
Cent. Pr. A	100	45½	45½	45½
Cent. Pr. B	100	45	...	...
Cent. Pr. pf.	100	97½	...	...
Chain Belt	100	37½	...	...
Chgo. Com. Kys.	100	35	...	...
Do. pfd.	100	97	...	...
Chicago Corp.	1,400	24½	24½	24½
Do. pfd.	1,100	97	96½	96½
Chgo. Yellow Cab	100	34½	...	...
Club Aluminum	1,400	9	8½	8½
Commonw. Edison	300	174	174	174
Consw. Utilities	100	34	...	...
Cons. Service	100	20	...	...
Contnl. Materials	1,700	21½	21	21½
Do. pfd.	100	103	...	...
Consumers war.	50	3¼	...	...
Cont'l Steel	100	45	...	...
Crane Co.	217	47½	47½	47½
Curtis Lighting	200	47½	...	...
Curtis Mfg.	100	47	...	...
Do. pfd.	100	100	...	...
Dexter Co.	100	17½	...	...
Diam. Match	1,400	57	57	57
Do. pfd.	100	104	...	...
Emp. Pub. Svc.	100	18	...	...
Fabrics Finishing	200	40	...	...
Foote Gear	11,400	17½	16½	16½
Gardner Motor	100	17½	...	...
Gen. Baking	100	47	...	...
Do. B	100	47	...	...
Gen. Candy A	1,300	23½	23½	23½
Gt. Lakes Air.	100	20	...	...
Gt. Lakes Dredge	100	34	...	...
Gt. Lakes Growers	7,500	14½	14	14½
Hall Print	2,100	19	18½	19
Hart Carter	100	20	...	...
Hormel Co.	100	35½	...	...
Do. B	100	35	...	...
Household Fin.	100	87	...	...
Do. pfd.	100	100	...	...
Hupp Mot. Car	1,500	20½	20	20
Illinois Brick	100	47	...	...
Indep. Pneu. Tool	100	47	...	...
Indiana Pipe	100	47	...	...
Indiana Steel	100	47	...	...
Insull Util. Invs.	14,400	47	46½	47
Iron Fireman	100	47	...	...
Kalamazoo Stove	100	47	...	...
Kellogg Switch.	100	47	...	...
Do. pfd.	100	47	...	...
Ken.-Sr. Coal	100	47	...	...
Kingsbury Breet	100	47	...	...
Lane Drug pfd.	100	47	...	...
La Salle Exten.	100	47	...	...
Leath	100	47	...	...
Do. pfd.	100	47	...	...
Libby McNeill	100	47	...	...
Lincoln Ptg. pfd.	100	47	...	...
Lindsay Light	100	47	...	...
Lion Oil Refg.	100	47	...	...
Lynch Glass Mach.	100	47	...	...
Marmon Motor	100	47	...	...
McCord Rad. A.	100	47	...	...
McQuay Norris	100	47	...	...
Mendota Mfg.	100	47	...	...
Merchants A.	100	47	...	...
Mid-Cont. Laund.	100	47	...	...
Mid. West Util.	6,100	47	47	47
Do. 5s ctfs.	100	47	...	...
Do. 6s ctfs.	100	47	...	...
Midland U. 7s pf.	100	47	...	...
Modine Mfg.	100	47	...	...
Monroe Chem. pf.	100	47	...	...
Motor Wheel	100	47	...	...
Nachman Spring	100	47	...	...
Nash-Kas.-Flor L.	100	47	...	...
Nelsner Bros.	100	47	...	...
Nelsner Bros. pf.	100	47	...	...
Neumode Chem.	100	47	...	...
Norman Litho.	100	47	...	...
Northwest. Ban.	100	47	...	...
Nuncie Gear A	100	47	...	...
Nunnally M. Co.	100	47	...	...
Ottawa Silica	100	47	...	...
Packard M. Car	100	47	...	...
Nat. El. Pow. A	100	47	...	...
Nat. Leather	100	47	...	...
Nat. Pr. Invest.	100	47	...	...
Do. pfd.	1,300	47	...	...
Nat. Standard	100	47	...	...
Nat. Terminals	100	47	...	...
Noblitt-Sparks	100	47	...	...
No. Am. Car	100	47	...	...
No. Am. Gas A & E	100	47	...	...
No. Am. Lt. & P.	100	47	...	...
N.W. Util. 7s pf.	100	47	...	...
Ontario Mfg.	100	47	...	...
Oshkosh Mot. A	100	47	...	...
Parker Pen	100	47	...	...
Peoples L. & P.	100	47	...	...
Perfect Circle	100	47	...	...
Pines Winterfront	1,400	47	...	...
Pub. Ind. A	100	47	...	...
Pullman Inc.	100	47	...	...
Quaker Oats	100	47	...	...
Do. pfd.	100	47	...	...
Quincy Gas	100	47	...	...
Reliance	100	47	...	...
Root Gear	100	47	...	...
Rotary Seal	100	47	...	...
Safe Prods.	1,100	47	...	...
Sangamo Elec.	100	47	...	...
Sanitary Dist.	100	47	...	...
Do. pfd.	100	47	...	...
Schwitzer Cum.	100	47	...	...
Scott Int'l	1,300	47	...	...
Sears Prod.	100	47	...	...
Seg.-O-Stat	100	47	...	...
Shaw Walker	100	47	...	...
Signode Steel	100	47	...	...
Simmons Co.	100	47	...	...
Sivyer Steel	100	47	...	...
Skelly Oil	100	47	...	...
Smith A. O.	100	47	...	...
Solar Refining	100	47	...	...
Spiegel May S.	100	47	...	...
Stand. Dredging	100	47	...	...
Stein-Hle Bodge	2,400	47	...	...
Stewart-Warner	100	47	...	...
Stude. Mail	100	47	...	...
Do. A	100	47	...	...
Super Maid	100	47	...	...
Swift & Co.	100	47	...	...
Swift Int'l	1,300	47	...	...
Texas Prod.	100	47	...	...
The-O-Stat	100	47	...	...
Unit. Carb.	1,100	47	...	...
United Respred.	200	47	...	...
U.S. Gypsum	100	47	...	...
U.S. Radio & T. V.	1,700	47	...	...
U. S. Linen	100	47	...	...
U. S. Rubber	2,400	47	...	...
Utility & Ind.	1,700	47	...	...
Do. pfd.	1,300	47	...	...
Viking Pump	100	47	...	...
Do. pfd.	100	47	...	...
Vogt Mfg.	100	47	...	...
Wahl	100	47	...	...
Waukesha	100	47	...	...
Do. pfd.	100	47	...	...
Wayne Pump	100	47	...	...
Weber Mch. A	100	47	...	...
Wesson Oil	100	47	...	...
Western Knit. B.	100	47	...	...
Wil-Low Cat. pf.	100	47	...	...
Winston Farming	100	47	...	...
Wisconsin P. & Lt.	100	47	...	...
Wrigley	1,400	47	...	...
Yates Machine	7,100	47	...	...

Total sales, 210,000 shares.

SUGAR MARKET

NEW YORK, July 3. (AP)—The raw sugar market was quiet with refiners uninterested. Operators were willing to pay 3.71, duty paid, but offerings were limited at slightly higher levels.

No change was reported in refined.

Futures closed steady. Approximated sales, 97,000 tons: July, 1.91; September, 2.00; December, 2.11; January, 2.15; March, 2.19; May, 2.27.

NAVAL STORES

SAVANNAH, July 3. (AP)—Turpentine firm, 46½; sales, 334; receipts, 375; shipments, 484; stock, 10,188.

Rosin firm; sales, 2,063; receipts, 1304; shipments, 1868; stock, 67,447.

Quote: B, D, 7.00@7.10; E, F, G, 7.10@7.15; H, 7.10@7.20; I, 7.12½@7.30; K, 7.17½@7.30; M, 7.20@7.30; N, 7.17½@7.60; WG, 7.80; WW, 8.30@8.40; X, 8.40.

METAL MARKETS

NEW YORK, July 3. (AP)—Copper steady; electrolytic spot and futures, 18. Iron steady; unchanged. Tin steady; spot, 45.15; futures, 44.12. Lead steady; spot New York, 7.00; East St. Louis, 6.85. Zinc steady; East St. Louis spot and futures, 6.70. Antimony, 8.50.

PRODUCE MARKET

(United States Bureau of Markets)

Buying demand continues slow and prices continued to weaken under liberal receipts. Apricots in oversupply and lower. Bananas weaker. Cantaloupes lower and not cleaning up. Celery lower. Cherries about steady, but moving slowly. Corn and cucumbers lower. Figs in oversupply and weaker. Lemons lower. Lettuce about steady. Good peas about steady, but most offerings in only fair condition and some dumped. Red Bird peaches lower. Plums steady. Potatoes slightly firmer. Raspberries weak. Squash lower and not cleaning up. Tomatoes in oversupply and weak.

APPLES—Northern, Strawberry, 7@8.

APRICOTS—Local, pound, Royal, 2½@3; San Joaquin Valley, pound, Tilton, 3½@4; poorer, 2½@3; local, lugs, Royal, 50@75.

ASPARAGUS—Per pound, northern, 3@5; few, 8; local, 7@9; extra fancy, 12@14; poorer, 3@6.

AVOCADOS—Local, pound, loose, Puerta, mostly 2; Quaker, 22@32; Spinks, large, mostly 20; Colorado, 20@25; Taft, 30@35; Sharpless, 20@25; Queen, large, 15@20; medium, 25@30.

BANANAS—Per pound, mostly 5.

BEANS—Local, pound, Kentucky Wonder, 4@5; few, 6; pod-run, 3; Kentucky Wax, 7; lima, 9@10; poorer, 6@7.

BLACKBERRIES—Local, 24-cup crates, half-pints, dewberries, 1.00@1.25; poorer, 75; blackberries, 1.25@1.50; Youngberries, 2.50@3.00; 12-cup trays, mostly 75.

BUNCHED VEGETABLES—Local, per dozen bunches; Beets, 25@30; poorer, 20; carrots, 20@25; Dixon, 25@30; Kohl rabi, 20@30; mustard, 20@25; oyster plant, 25@30; parsley, 20@25; radishes, small red, 12½@15; King, 15@20; spinach, 15@30; turnips, 20@25.

CABBAGE—Local, crates, 75@1.00.

CANTALOUPES—Imperial Valley, Perfectos, 36-45, jumbo 45s, 1.75@2.00; poorer, ripe, 1.25@1.50; jumbo 36s, 1.50@1.75; 45s, 1.40@1.50; standard 45s, best, 1.50@1.75; poorer, 1.00@1.25; pony 45s, to 54s, 1.00@1.25; local, crates, Tip Tops, 2.50@3.00; 45s, 2.25@2.50.

CAULIFLOWER — Local, field crates, Snowball, 60@75; few, 85.

CELERY—Venice, crates, 2½-4 dozen, 2.50@2.75; few, 3.00.

CHERRIES—Fruyond, central, Bings, fair condition, 14@17; few best, 20; Republicans, 13@14; Lamberts, 14@17; Black Oregon, 15@18; Royal Anns, 13@14; Beaumont-Yucaipa Lamberts, 15@17.

CHICORY—Local, crates, 75@90.

CORN—Local, lugs, 30@65; few, 75; San Diego county, lugs, fair to ordinary, 35@50.

CUCUMBERS—Local, San Diego county, lugs, 90@1.15.

CURRANTS—Alameda county, 4-basket crates, 2.75@3.00.

EGGPLANT—Per pound, Coachella Valley, 3@5; few, 6; Marseilles, 8@9.

FIGS — San Joaquin Valley, 6-pound flats, Mission, 40@50; poorer, low as 25; Pacific White, 40@50; Coachella Valley, 6-pound flats, 50@60.

GRAPEFRUIT—Local, boxes, fancy, 64s, 2.50; 80s, 3.00; 100s, 4.00; 126s, 2.25; mattet pack, 80s, 3.00@3.50; 100s, 2.50@3.00; 126s, 1.75@2.00; loose culls, small, 75@1.25 instead of 1.00@1.75. Central, 13-cup trays, 50@60.

GRAPES—Coachella Valley, pound, seedless, 7@9; few, 10; Malagas, 6@10.

LEMONS—Local, boxes, loose, culls and tree-ripe, 1.50@2.50.

LETTUCE—Crates, Imperial, Watsonville-Salinas, Los Angeles, 2.50@3.00; few, 2.75; 6 dozen, 2.00@2.25; few, 2.50; 6 dozen, 1.25@1.50. Guadalupe, dry pack, 1 dozen, 1.75@2.00; few, 2.25; 6 dozen, 1.25@1.50. Local, loose pack, 50@75.

LOGANBERRIES—Local, 36-cup crates, half-pints, 1.00@1.25. Correction, yesterday's quotation should read, 24-cup trays, 1.25 instead of 1.00@1.75. Central, 12-cup trays, 50@60.

MELONS—Imperial Valley, Honeydews, standard, 45s, 1.50@1.75; 36s, 1.50@1.75; 45s, 1.75@2.00; Honeyrows, crates, Escelsior pack, 45-54, 1.25@1.50; 36-42s, 1.50@1.75; 36s, 1.75@2.00; 45s, 2.00@2.25, per ton, best, 50.00; canabas, 25.00@27.50.

OKRA—Per pound, 5@7; few, 8.

ONIONS—Green, sacks, Coachella, lugs, White Wax, 50@60; Yellow Bermuda, 50@60; local, lugs, White Wax, 50@60; Spanish, 60@75; few, 85.

ONIONS — Green, local, crates, 1.50@1.75.

ORANGES — Local, boxes, Valencias, fancy, 126s, 6.00; 150s, 5.50@5.75; 176s, 5.25; 200s, 4.75; 216s, 4.25; 252s, 3.25; 288s, 2.50; culls and standards, 126s to 288s, 1.00@1.25; medium, 50@65; small, 30@50.

PEAS—Pasadena, pound, fair quality, 4@6; Idaho, 45-pound crate, mostly 2.

PEACHES—Yuma, pound, Redbird, 2@3½; smaller, 1½@2; Early Rose, 3@4; Triumph, 4@6; San Joaquin Valley and Northern, Triumph, 5@6; local, lugs, Triumphs, 75@1.00.

PEPPERS — Coachella Valley, pound, California Wonder, 8@11; Chinese Giant, 8@9; yellow chili, 7@8; green chili, 6@7; local, pound, California Wonder, 11@13; Chinese Giant, 9@10; lugs, Chinese Giant, 75@1.25; mostly around 1.00.

PLUMS — San Joaquin Valley, local, pound, Santa Rosa, best, 8@7; smaller, 6@5.

RASPBERRIES — Local, 24-cup crates, half-pints, fair quality, 2.25@2.50; 12-cup berries, 2.00@2.50; 15-cup trays, black, 2.25@2.50.

SQUASH—Local, lugs, White Summer, yellow crookneck, Hubbard, 40@50.

STRAWBERRIES—Local, 24-pint crates, 1.50@2.25; mostly 1.75@2.00.

TOMATOES — San Pedro, lugs, best, 2.00@2.25; Orange county, lugs, fair, 1.75@2.00; poorer, 1.50@1.75; local, lugs, Imperial, lugs, 2s3 and 2s4, 75@1.50.

WATERMELONS — Opening Wednesday, Imperial, Klondikes, carlot sales, 1,000-pound average, 250@300; 18-pound average, 175.00@200.00; smaller sizes and light cars, 150.00. Sales to jobbers, per ton, 200.00@225.00; 22.50@24.00; 16-18-pound, 17.50@20.00.

BAY CITY CURB

SAN FRANCISCO, July 3. (AP)—Oversight buying orders caused a spirited curb market on the San Francisco Curb Exchange today, but as the day progressed the majority of issues failed to hold their gains of the previous closing prices. Throughout the list an unsteady tone prevailed.

Pacific American Fisheries announcement that the preferred stock would be called at the offering price of 104, and also that it would receive dividends on basis of three common for one preferred, rose to establish a high for the day at 100½. This stock moved in sympathy with the common which rose from a low of 33½ to a high of 36¾.

Black Diamond, which was easily the most active issue yesterday, continued to hold interest. Opening with no change at the previous close at 1.15, it moved erratically to close at 1.20. The preferred opened with a 20-cent gain at 2.40, lapsed to 2.10, and closed fractionally higher at 2.35. Palmer Union with a large volume lost 1 cent during the day. Universal Consolidated Oil, both issues, were fractionally at the close, with comparatively large volumes.

Bank of America continued to be the most active of the bank group. From an opening at 222 it lost 2 points during the day to 220, and closed fractionally higher on the 206 shares moved to a fractionally higher position at 33.

Utility issues comprising the Pacific lashet moved to higher ground. Pacific Mutual Life gained from 111½ at the opening to 113 at the close. Pacific Associated closed fractionally higher at 34. The majority of the industrials lost by fractions. Columbia Steel with volume of 50,000 shares moved to fractionally lower ground.

*Am. Toll Bridges	Sales	Open	High	Low
Aviation Bd.	200	18	18½	18
Anglo National	100	23¾	23¾	23¾
Bank America	45,200	221	222	220
Bush Aircraft	100	17	...	...
Claude Neon Lts.	1,600	17	17½	17
Cal. Cotton Cp.	2,400	34	34½	33½
Cr. Will 1st pfd.	300	85	85¾	85
Durant Mot. Cal.	100	37	...	...
Fireproof Gen.	100	47½	...	...
Gold Gate Fr.	100	7	...	...
Hale Pat. Amer.	2,900	20½	20½	20½
Do. pfd.	1,700	85	85	85
Lockheed Aircraft	100	16½	...	...
Maddux Air Lines	300	16½	16½	16½
Marchant Cal.	100	35	...	...
Marchant Cal. com.	100	35	...	...
Occidental Pet.	1,800	20½	20½	20½
Pac. Dray Sup.	100	10	...	...
Pacific Associated	135	33¾	...	...
Pac. Amer. com.	100	28	28	28
Pac. Mut. Life	1,100	111½	113	111½
Pac. Mut. Life 1s.	50	111½	...	111½
*Pal. Union com.	17,500	1.20	2.35	1.15
Pickwick Corp.	100	16½	...	...
Schaw-Batcher	100	3	...	...
South. Cal. Edis.	100	34½	...	...
Pac. P. Cem. A	100	34½	...	...
Pr. B	100	34½	...	...
*United Cons. Oil	1,650	175	175	170

COFFEE MARKET

NEW YORK, July 3. (AP)—The market for coffee futures was quiet today with prices lower under some local or European selling inspired by reports of a somewhat easier tone in the cost and freight situation. No contracts opened at a decline of 1 to 6 points and closed 2 to 3 points net lower. Sales estimated 11,000.

Santos opened 1 to 3 points lower and closed 1 to 3 net decline of 2 to 3 points. Sales, 7000. Closing quotations: No. 7 contracts: July, 14.93; September, 14.32; October, 14.11; December, 13.85; January, 13.71; March, 13.50; May, 13.34. Santos contracts: July, 21.50; September, 20.72; December, 19.94; January, 19.72; March, 19.43; May, 19.08.

Rio coffee quiet; Rio 7s, 16½ to 16¾; Santos 4s, 22¼ to 23.

FLAXSEED MARKET

MINNEAPOLIS, July 3. (Exclusive)—Flaxseed made sensational rises today on the Minneapolis market, closing 12½c higher than on Tuesday. July closing at 2.58¾, Tuesday closed at 2.87½, while September also jumped from 2.47½ to 2.60. No. 1 spot went at July price to 5 cents over.

Duluth: Flaxseed, on track, 2.70@2.73; to arrive, 2.70@2.73; July, 2.70; September, 2.63¾; October, 2.62; November, 2.62; December, 2.56.

DRIED FRUITS

NEW YORK, July 3. (AP)—Dried fruits and hops steady.

SHIPPING NEWS

AND ACTIVITIES AT LOS ANGELES HARBOR

FERRY SERVICE HELD DISGRACE

W. B. Allen Gives Views to San Pedro Chamber

Says Board Ready to Install Municipal Project

Agreement With Espee on Site Price Only Obstacle

BY WALDO DRAKE

Characterizing the port's ferry service as "an utter disgrace," Chairman Walter B. Allen yesterday put the Board of Harbor Commissioners on record in favor of establishment of a municipally owned ferry at the earliest opportunity. The Harbor Commission met with the directors of the San Pedro Chamber of Commerce at the port City Hall yesterday following the regular weekly meeting and in an informal discussion made the first definite progress toward establishment of adequate ferry service.

"No one is more anxious than this board to establish a municipal ferry," Mr. Allen told the San Pedro group in reply to their queries as to when the Harbor Commission would take definite action.

OPERATION HIT

"The present ferry is an utter disgrace to the port, there is no question about that," Mr. Allen continued. "And as far as the passenger ferry is concerned, a person is forced to don a pair of overalls to cross on it. Aside from the inadequacies of the service, of which we are all aware, the operators should have enough pride in our port to keep the vessels painted.

"We are ready to start tomorrow, on plans and construction, if we can reach an agreement with the Southern Pacific Company on purchase of their San Pedro waterfront property."

A three-page letter from Frank Garbutt, president of the San Pedro Transportation Company, operating the ferry service, was read, in which Mr. Garbutt declared 'efficiency of the passenger service was of a high order, but admitted deficiencies of the vehicular ferry, for which he blamed the Harbor Department in not affording the company landing facilities at directly opposite points of the main channel. Mr. Garbutt expressed willingness of his firm to meet with the Harbor Commission and to "agree to the building of any and all boats necessary."

DEAL IN PROGRESS

Mr. Allen explained that while the franchise of the present ferry operators holds until 1934, this would not prohibit the Harbor Department from establishing a municipally owned service. It was announced that plans are being formulated for a meeting of the Board of Harbor Commissioners, representatives of the Southern Pacific and committees from both the Los Angeles and San Pedro Chambers of Commerce at which an effort will be made to purchase the Southern Pacific's water-front property between First and Fifth streets, for a ferry terminal and freight and passenger ship traffic.

A communication was read at the meeting from Arthur Bennett, an engineer, offering to design a ferry for the proposed municipal service.

MALLORY COMPANY STARTS CARGO SERVICE

C. D. Mallory & Co. yesterday established regular fortnightly westbound freight service between Philadelphia and Los Angeles Harbor with an eight-ship fleet in the arrival here of the Mallory liner Malang, it was announced by Capt. A. R. Paulsen, president of the Port of Los Angeles Stevedoring and Ballast Company, Southern California agent for the Mallory fleet.

Nonconference service will be maintained by the new line, said Capt. Paulsen. The eight ships, loading for Pacific Coast ports on the Delaware River only, will bunker at this port exclusively, loading lumber on Puget Sound east-bound for North Atlantic delivery. The Malang is discharging 2000 tons of paper and heavy steel.

Twenty-one of the forty-eight cabin passengers sailing for Antwerp and Hamburg last night aboard the Hamburg-American motor liner were Angelenos. The Seattle loaded here 8500 boxes of oranges and 1000 tons of general freight for North Europe.

Plans for establishment of a $45,000 fire-alarm and watch service at the port were projected by the Board of Harbor Commissioners yesterday following approval of the report of a survey made by Commissioner C. E. Burge.

Less than fifteen days from dock to dock, the Luckenbach Line's crack express freighter J. L. Luckenbach, in command of Capt. W. H. Coonan, is expected to arrive from New York at midnight tonight. Two entire days ahead of schedule, she will discharge 2900 tons of general cargo at the local port and sail for the north Saturday afternoon. The J. L. Luckenbach departed New York at 1 a.m., June 20, last.

The remainder of the week will be a busy one for the Luckenbach staff at the port, it was announced yesterday by Ray Duncan, terminal superintendent. The Florence Luckenbach will sail tonight after discharging 3500 tons of Gulf freight, while Saturday morning the F. J. Luckenbach is due from the north to load out 1200 tons for the North Atlantic. The Julian Luckenbach will come in on the 8th inst., to load 1800 tons of Los Angeles products for the Gulf.

George F. Nicholson, harbor engineer, and Jay G. Starr, port traffic manager, will sail for Seattle tomorrow evening aboard the Admiral liner H. F. Alexander, to attend the sixteenth annual convention of the Association of Pacific and Far East Ports, which will convene at the Winthrop Hotel, Tacoma, on the 10th inst.

Mr. Nicholson is scheduled to read his report on uniform port practices, he being chairman of the California committee appointed a year ago by the association to formulate plans for standardization of port charges and administration.

AIR MAIL SCHEDULE

(Mail as early as possible.)

Eastbound (day schedule): Leaves Los Angeles, 7:35 a.m. daily, except Monday, Transcontinental at Salt Lake City with eastern lines. Arrives Salt Lake City, 2:45 p.m. Mountain Time. Chicago, 5:05 p.m. Central Time; New York City, 6:40 p.m. Eastern Time. (Closing time for eastbound mail: Arcade Station, 6:30 a.m.; airport, 7:05 a.m.) Main postoffice and substations, 5:30 a.m.)

Eastbound (night schedule): Leaves Los Angeles, 7 p.m. daily, arrives Salt Lake City, 8:45 a.m. Mountain Time; Chicago, 5:05 p.m. Central Time; New York City, 6:40 a.m. Eastern Time. (Closing time; Arcade Station, 6 p.m.; airport, 6:30 p.m.; main postoffice and substations, 5 p.m.

Westbound (day schedule): Leaves New York City, 9 a.m. Eastern Time; Chicago, 3 p.m. Central Time; Salt Lake City, 9:10 a.m. Mountain Time; arrives Los Angeles, 5:55 p.m., Pacific Time.

Westbound (night schedule): Leaves New York City, 9 p.m. Eastern Time; Chicago, 4:50 p.m. Central Time; Salt Lake City, 9:30 a.m. Mountain Time; arrives Los Angeles, 6:15 p.m., Pacific Time.

Coastwise—Leaves Los Angeles, 12:01 a.m. daily, arrives Bakersfield, 1:05 a.m.; Fresno, 3:30 a.m.; San Francisco, 8 a.m.; Medford, Or., 9 a.m.; Portland, 11:00 a.m.; Tacoma, 1:30 p.m.; Seattle, 2 p.m.

Coastwise, northbound — Leaves Seattle, 11:45 p.m.; San Francisco, 1:15 p.m.; arrives Los Angeles, 6:15 p.m. Royal Arch, 7:14; Beaumont-Yucaipa Lamberts, 15@17.

Coastwise—Leaves Los Angeles, 12:01 a.m. daily, arrives Bakersfield, 1:05 a.m.; Fresno, 3:30 a.m.; San Francisco, 8

WHAT'S DOING Today

Lincoln Heights Commercial and Industrial Association Independence Day celebration and band concert, Lincoln Park, afternoon. Roberts's Golden State band will play under direction of Harold Roberts.

Southern Association of Southern California picnic and Fourth of July celebration, Sycamore Grove Park, all day.

Sons and Daughters of Ireland annual Irish picnic and reunion, Rose Hill Park all day.

Hollywood Post, No. 43, of the American Legion, clubhouse dedication, 2035 Highland avenue, 10 a.m. Mayor Porter will speak.

Free permanent California exhibit, scenic motion pictures, State Exposition Building, Exposition Park, afternoon.

Los Angeles Museum exhibit, Exposition Park, afternoon.

California Botanic Gardens plant exhibit, Mandeville Canyon, 9 a.m. to 6 p.m.

Southwest Museum exhibit, Highland Park, afternoon.

Baseball, Wrigley Field, 1:30 p.m. Portland vs. Los Angeles.

Motion Pictures

Biltmore, Fifth at Grand—"Broadway."

Fox Criterion, 642 South Grand avenue—"Madame X."

Fox Carthay Circle, Wilshire at Carthay Center—"Four Devils."

Grauman's Chinese, 6925 Hollywood Boulevard—"Hollywood Revue of 1929."

Million Dollar, Broadway at Third—"A Dangerous Woman."

Loew's State, Seventh and Broadway—"Behind That Curtain."

Paramount, Sixth and Hill—"Dangerous Curves."

Tower, Eighth and Broadway—"The Time, the Place and the Girl."

United Artists, Broadway near Ninth—"She Goes to War."

Warner Brothers, Hollywood at Wilcox—"Noah's Ark."

Fox Grauman's Egyptian, 6708 Hollywood Boulevard—"Innocents of Paris."

Fox West Coast Uptown, Tenth and Western—"Innocents of Paris."

Fox Boulevard, Washington and Vermont—"Trent's Last Case."

Stage

Figueroa Playhouse, Figueroa near Ninth—Dark.

Belasco, Eleventh and Hill—"Coquette."

Egan, Figueroa at Pico—"The Old Shoe."

El Capitan, Hollywood near Highland—"Dancing Mothers."

Vine-street, Vine near Sunset—"Jonesy."

Hollywood Play House, 1733 North Vine—"The Big Pond."

Majestic, Ninth and Broadway—"Serena Blandish."

Mason, 127 South Broadway—"Jealousy."

Mayan, Eleventh and Hill—"Let Us Be Gay."

Orange Grove, Grand and Seventh—Dark.

Hollywood Music Box, 6126 Hollywood Boulevard—Dark.

President, 744 South Broadway—"The Hindu."

Varieties

Burbank, Sixth and Main—Burlesque.

Follies, Fourth and Main—Burlesque.

Orpheum, Ninth and Broadway—"Harry Carroll."

Hillstreet, Eighth and Hill—"The Squall."

Pantages, Seventh and Hill—"The Iron Mask."

PERMITS ISSUED

The following permits have been issued by G. Albears, Commissioner of Corporations:

Corcoran Paper Company, To manufacture paper. Officers, Theodore F. Corcoran, Hilliard Corcoran and Robert Hamlin. Capital 20,000 shares of no par value. Permitted to issue 1000 shares.

Ramsey Motors Incorporated. Auto dealers. Officers, R. Ramsey, Oliver J. Truett, C. C. Sypher, J. H. Henderson and E. G. Mitchell. Capital 3000 shares, $10 par value. Permitted to issue all.

Rustic Specialtz Company, Inc. To manufacture furniture and specialties. Officers, H. Berger, G. W. Sims, Robert Justis, F. E. Berger and Jacob Hafer. Capital 500 shares of no par value. Permitted to issue all.

E. E. Mosier and Company, Inc. Securities. Officers, E. F. Mosier, Jack L. Stills and C. Brown. Capital 100 shares of $50 par value. Permitted to issue 500 shares.

Dresden Drug Company, Drugs. Officers, E. E. Dresden, H. O. Zeigler and George Jay, Jr. Capital 250 shares, no par value. Permitted to issue 250 shares.

Petroleum Corporation, Ltd. Oil leases. Officers, Fred R. Hamilton, Phillip E. Johnson, H. F. Alexander, Charles F. Ritter and Howard W. Reynolds. Capital 60,000 shares, no par value. Permitted to issue 60,000 shares.

Pinco Company, Real estate. Officers, Vivienne Jones, Mary O. Singleton and Katherine Jones. Capital 50,000 shares, $1 par value. Permitted to issue 2 shares.

Coffman Oil Company, Ltd. Oil development. Officers, Russell R. Coffman, J. M. Stratford and James L. Harris. Capital 250 shares, $100 par value. Permitted to issue all and 30 one per cent royalty interests.

Frank A. Black Oil development. Permitted to issue 6 one per cent royalty interests.

Bancorporation of United States. Securities. Officers, William H. Hatfield, Harry B. Kronick and Howard H. Kronick. Capital 50,000 shares, $10 par value and 50,000 shares, no par value. Permitted to issue 50,000 preferred and 49,000 common shares.

Serrano Heights, Inc. Real estate. Officers, M. D. L. Todd, O. E. Drake, W. K. Straley, A. St. Maria, J. D. Peterson, Frank A. Brown and Dan Collins. Capital 500 shares, $100 par value. Permitted to issue 300 shares.

Ontario Shoe Store, Footwear. Officers, J. E. Goodman, A. D. Mitchell, Olive J. Goodman, Robert W. Pierce and H. H. Fowler. Capital 25,000 shares, $1 par value. Permitted to issue 15,000 shares.

BANKRUPTCY PETITIONS

Ronald Reed, motion camera operator, Los Angeles; liabilities $12358.13, assets $140, exempt $400.

Annenburg, laborer, Los Angeles; liabilities $3000, no assets listed.

L. A. Sea Food Packing Company, Wilmington; involuntary petition by creditors.

Archie E. Rush, machine operator, Huntington Park; liabilities $5085.45, assets $1500 (insurance).

W. T. Harris, merchant, Los Angeles; liabilities $7402.18, assets $11,250, exempt $150.

Wilding Orrin Hallquist, haberdasher, Los Angeles; liabilities $6640.04, assets $1046.51, exempt $200.40.

Bertha Armand Ball, haberdasher, Los Angeles; liabilities $11,618.11, assets $1731.01, exempt $115.

Chan Shanson, salesman, Los Angeles; liabilities $47,086.75, assets $675.

Lewis Short, auto salesman, Fresno; liabilities $879.93, assets $175, declared exempt.

RATE REDUCTION ORDERED

SAN FRANCISCO, July 3. (AP)—A substantial reduction in the rates of the Vallejo Electric Light and Power Company which will result in an estimated saving of $60,000 annually to consumers in Vallejo and the vicinity was ordered by the State Railroad Commission today. The new rates average about 18 per cent under those now prevailing.

NOTED PAINTER DIES

PARIS, July 3. (AP)—The eminent portrait painter Dagnan Bouveret died today. He was 77 years of age.

BUSINESS BREVITIES

(Advertising)

The Times Branch Office, 631 South Spring street. Advertisements and subscriptions taken. Telephone Metropolitan 0700.

THE WEATHER

(Official Report)

LOCAL OFFICE, U. S. WEATHER BUREAU, Los Angeles, July 3.—[Reported by M. E. Herrey, Meteorologist.] At 5 o'clock a.m. the barometer registered 29.86; at 5 p.m., 29.83. Thermometer for the corresponding hours showed 62 deg. and 77 deg. Relative humidity, 5 a.m., 96 per cent; 5 p.m., 61 per cent. Wind, 5 a.m., northwest, velocity 2 miles; 5 p.m., southwest, velocity 5 miles. Temperatures, highest, 82 deg.; lowest, 60 deg. Barometer reduced to sea level.

WEATHER CONDITIONS. — July 3: Showers have occurred during the last twenty-four hours in the South Atlantic and Gulf States, and in Tennessee, Arkansas, Missouri, Minnesota, the Dakotas and Eastern Montana and on the Washington coast. The rainfall was generally light, as were gales in Florida. It was moderately hot. It was rather cool this morning in the Ohio region, but moderate temperatures were reported elsewhere. In Southern California fair weather prevailed yesterday, with temperatures a little above normal. It was clear this morning, except along the coast, where fog or clouds were in evidence at most stations. Temperatures were near the normal. Fair weather will continue in Los Angeles and vicinity Thursday, with moderate temperature. Fog or clouds are probable along the coast in the morning.

SUN, MOON AND TIDES.—Los Angeles, July 4: Sun rises 5:14 a.m., sets 7:06 p.m. Moon rises 2:22 a.m., sets 3:16 p.m. Los Angeles Harbor, July 4: High tides, 6:05 a.m. and 7:11 p.m.; low tides, 1:45 a.m. and 12:40 p.m.

LOCAL TEMPERATURES. — July 3: Minimum and maximum temperatures from Southern California points, reported yesterday to the Los Angeles office of the U. S. Weather Bureau, were as follows:

Stations—	Max.	Min.
Imperial	110	70
Los Angeles Harbor	72	60
Mt. Wilson	88	57
Pasadena	93	57
Pomona	97	58
Porterville	103	58
Redlands	101	64
Riverside	97	57
San Bernardino	101	62
Santa Ana	89	61
Santa Barbara	76	61
Sierra Madre	91	59

LOCAL FORECAST

For Los Angeles and vicinity: Fair Thursday and Friday, with moderate temperature.

STATE FORECAST

SAN FRANCISCO, July 3. — Weather forecast:

San Francisco and vicinity: Fair and mild, with fog in early morning; moderate to fresh westerly winds.

Northern California: Fair, with fog on the coast at night; high temperatures in the interior; moderate northwest winds on the coast.

Sacramento and San Joaquin valleys: Fair and warm; moderate variable winds.

Santa Clara Valley: Fair and mild; moderate northwest winds.

Sierra Nevada: Fair and warm; gentle winds, mostly westerly.

Southern California: Fair weather and normal temperatures; fog in the extreme west portion at night; moderate northwest to west winds on the coast.

ARIZONA FORECAST

PHOENIX (Ariz.) July 3.—Forecast for Arizona: Generally fair Thursday and Friday; little change in temperature.

COLORADO RIVER

YUMA (Ariz.) July 3.—[Exclusive Dispatch from the U. S. Reclamation Service.] Gauge height, Colorado River, 22.40 feet. Discharge, Wednesday, 67,000 cubic feet.

TEMPERATURES

Stations— Conditions, 5 p.m.	Tempera- tures— Max.	Min.	Precip- ita- tion.
Boise—Clear	88	54	0
Boston—Clear	72	54	0
Buffalo	82	62	0
Chicago—Clear	82	68	0
Denver—Cloudy	72	54	0
Des Moines	82	62	0
Dodge City	92	66	0
Edmonton—Clear	70	52	0
El Paso—Clear	90	64	0
Eureka—Clear	62	54	0
Havre—Clear	82	52	0
Helena—Clear	72	54	0
Kamloops—Cloudy	72	52	0
Kansas City—Clear	86	68	0
Lander—Clear	80	54	0
Los Angeles—Clear	76	60	0
Memphis	86	70	0
Modena—Clear	96	58	0
Needles—Clear	114	76	0
New Orleans—Pt. cloudy	78	70	0
New York—Clear	72	58	0
North Head—Clear	60	52	0
Oklahoma—Clear	84	70	0
Omaha—Clear	82	66	0
Phoenix—Pt. cloudy	110	86	0
Pittsburgh	82	62	0
Portland, Or.—Clear	82	56	0
Red Bluff—Clear	104	74	0
Roseburg—Clear	84	54	0
St. Louis—Clear	84	64	0
St. Paul and Minneapolis—Cloudy	88	54	.04
Sacramento—Clear	102	70	0
Salt Lake City—Clear	92	72	0
San Diego—Clear	70	62	0
San Francisco—Clear	74	54	0
Seattle—Pt. cloudy	76	52	.02
Spokane—Cloudy	80	52	0
Tonopah—Clear	96	62	0
Tucson—Pt. cloudy	104	78	0
Washington—Clear	78	58	0
Winnemucca—Clear	96	54	0
Winnipeg—Clear	82	52	0
Yuma—Clear	112	76	0

VITAL RECORD

INTENTION TO MARRY

The following notices of intention to marry were issued yesterday. Name and age given.

AGINS—WANNE, Abraham Asina, 22; Fannie Wanne, 20.

ANDO — YAMAMOTO, John S. Ando, 27; Ruth F. Yamamoto, 23.

ARREDONDO — DUENAS, Antonio Arredondo, 24; Adelina Duenas, 23.

BARRON — BRISBOIS, Clarence A. Barron, 21; Mildred C. Brisbois, 24.

BEYERHOLM—FARRELL, Emil J. Beyerholm, 26; Kathleen I. Farrell, 23.

BURNETT — DUNCAN, Ernest L. Burnett, 23; Cordia E. Douglas, 20.

BUSH—ALTMAN, L. H. Sellars Bush, 22; Sybil E. Altman, 23.

CANTELO—TRUMAN, Henry W. Cantelo, 45; Ethel E. Truman, 43.

CASEY—ANDERSON, William R. Casey, 21; Muriel Anderson, 20.

COSTRERAS — MEDIARO, Gregorio Costreras, 42; Angela S. Mediraro, 40.

D'ALMAPORTE — ADELMANN, Pierre T. D'Almaporte, 43; Ruth Adelmann, 43.

DESCAMPO — WHITLOCKE, Saturino G. Descampo, 29; Thelma Whitlocke, 24.

DOUGLAS—GROOM, Robert D. Vincent Douglas, 29; Dorothy E. Cayers, 23.

GALE—MALLET, Otis S. Gale, 23; Josephine V. Mallet, 19.

GARRIDO — BURTON, Julian D. Garrido, 23; Elida Burton, 22.

GIBSON—CORY, Richard H. Gibson, 19; Geneva Cory, 17.

GRANT—CARR, John P. Grant, 29; Sarah M. Carr, 20.

GULLIVER—MacKAY, A. Stanley Gulliver, 23; Karena MacKay, 18.

HAZAN — BENSUSSEN, Abe Hazan, 47; Victoria Bensussen, 40.

HEIM — THOMPSON, Lawrence R. Heim, 25; Marjorie C. Thompson, 23.

HENRY — MURCH, Clayton E. Henry, 28; Nellie M. Murch, 24.

HILL — THOMSON, Milton W. Hill, 21; Kathryn I. Thomson, 20.

HILL — WRIGHT, William Le Roy Hill, 26; Phyllis M. Wright, 18.

HILLS — TAYLOR, Charles E. Hills, 24; Viola L. Taylor, 21.

HINOJOSA—PEREZ, Eulalio Hinojosa, 22; Lucy Perez, 18.

HOLDEN — WOOD, John D. Holden, 27; Jane A. Wood, 24.

HOWARD—WELLS, William C. Howard, 33; Betty E. Wells, 19.

HOWARD—SWISHER, Roland E. Howard, 24; Zelma O. Swisher, 17.

JACOBS—KERICKE, Logan L. Jacobs, 24; Elizabeth Kericke, 41.

JOHNSTON—ANDERSON, William F. Johnston, 30; Marjorie L. Anderson, 22.

KIDDER — TYLER, Lloyd L. Kidder, 27; Rose F. Tyler, 20.

KNOUREK—MULLER, Edwin O. Knourek, 24; Mary G. E. Miller, 23.

LLOYD — SEXTON, Joseph C. Lloyd, 28; Minnie O. Sexton, 27.

LOPACH—BENNETT, Anthony A. Lopach, 21; Dorothy M. Bennett, 19.

LOWE — STRUNK, Walter E. Lowe, 24; Ruby M. Strunk, 21.

LUNDBERG-BROWN, Allan L. Lundberg, 25; Marguerite E. M. Brown, 22.

MAGANN — CARELA, George C. Magann, 21; Matilde Varela, 17.

MALCOLM — WYATT, Samuel D. Malcolm, 37; Mary R. Watts, 27.

MARGOLES—KIOND, Jonathan Margoles, 34; Pearl Kiond, 30.

MARTIN—DAVIS, George W. Martin, 21; Winnifred Davis, 18.

MATHEANY—NEWELL, Robert N. Matheany, 27; Helen L. Newell, 22.

McMURRAY—WARREN, Albert J. McMurray, 32; Bessie M. Warren, 29.

MENDOZA—LOPEZ, Bartolo Mendoza, 54; Juana Lopez, 45.

MEYER—BLOCK, Jacz M. Meyer, 25; Gertrude A. Block, 22.

MEZA — DEL POZO, Juaberto Meza, 28; Hortense Del Pozo, 23.

MILLER — HOLMES, John A. Miller, 34; Una F. Holmes, 34.

MITCHELL — HARVEY, Vernon Mitchell, 29; Helen M. Harvey, 24.

MORSE—FORBES, Clarence D. Morse, 22; Hula L. Forbes, 17.

MUNOZ—LOPEZ, Crespin Munoz, 36; Tomasa Lopez, 30.

MURR — RIVELL, William F. Murr, 61; Mattie B. Rivell, 59.

NENOW—JORGEYK, Victor H. Nenow, 34; Helen M. Jorgeyk, 22.

NEWTON — KARLIN, Edward L. Newton, 21; Helen M. Karlin, 20.

PACINO—ALESSI, Sam Pacino, 38; Ella Alessi, 23.

PARKER—MARQUETTE, Ted Parker, 22; Dolores Marquette, 18.

PEREZ—CASTRO, Gerbacio Perez, 44; Maria Castro, 40.

PEREZ—RUBIO, Richard Perez, 19; Henrietta Rubio, 18.

PETTIT — KERR, Theodore L. Pettit, 36; Lelia M. Kerr, 27.

POTTER—HICKOX, William R. Potter, 54; Ella Hickox, 54.

INTENTION TO MARRY

The following notices of intention to marry were issued yesterday. Names and ages given.

RAMIREZ—COACH, Frank O. Ramirez, 24; Carmen Coach, 18.

RAZO—LOPEZ, Manuel L. Razo, 28; Elvira Lopez, 23.

ROSAS — AGUILAR, Maximo Rosas, 37; Concepcion Aguilar, 33.

RUPP — MULLMAN, Julius F. Rupp, 31; Rosalie M. Mullman, 23.

SPIRE—FARLEY, William A. Spire, Jr., 29; Thelma L. Farley, 26.

TAYLOR—IRVING, James J. Taylor, 23; Ruth M. Irving, 20.

TAYLOR—WILLIAMS, Carl E. Taylor, 26; Myrtle L. Williams, 22.

THOMAS — CHRISTIANSEN, William F. Thomas, 28; Elly J. G. Christiansen, 21.

TOLCHINSKY — SLOATE, Joseph A. Tolchinsky, 26; Ruth Sloate, 24.

WALTON — JOHNSTON, Herbert Walton, 36; Leona Johnston, 36.

WATENWORTH—HOFFMAN, Albert G. Watenworth, 28; Helen D. Hoffman, 18.

WHANTON — PRATT, Clarence C. Whanton, 28; Cristabel Pratt, 28.

WILMES — HOLLNAGEL, Joe Wilmes, 37; Ella M. Hollnagel, 34.

BIRTHS

Names, sex, place and date of birth.

LAW, Mr. and Mrs. Bareus, Daughter, 1832 Carmona street, June 28.

MUELLER, Mr. and Mrs. Charles, Daughter, 5043 La Roda avenue, June 26.

MULLEN, Mr. and Mrs. Clarence, Daughter, St. Vincent's Hospital, June 30.

ROBERTON, Mr. and Mrs. William, Boy, St. Vincent's Hospital, June 30.

SCHILLING, Mr. and Mrs. Frank, Boy, St. Vincent's Hospital, June 29.

SKILLING, Mr. and Mrs. Harold, Boy, Good Samaritan Hospital, June 30.

TAYLOR, Mr. and Mrs. Edwin, Boy, St. Vincent's Hospital, June 29.

WEBB, Mr. and Mrs. Norman, Boy, Good Samaritan Hospital, June 29.

WESTMAN, Mr. and Mrs. Edward, Daughter, 11639 South Spring street, June 29.

DIVORCE SUITS FILED

BALLARD, Wanda against Raymond.

BAUMAN, Virginia R. against Benno.

BLACKMON, Graydon M. against Florence.

BLANK, D. M. against Rose V.

BOW, Tui L. against Robert.

BOURCHIER, Katherine against George B.

BROOCE, Samuel S. against Ruth C.

CARSON, Alma B. against John M.

DAHLQUIST, Ella against Johannes.

ENGELHARD, Mabel against Joseph F.

ESTORGE, Josephine against Joseph.

FINKLE, Florestine L. against Ernest H.

FORD, Evelyn against John W.

GANT, Lorene E. against Ray M.

GRAHAM, Jennie against Orville D.

GRAVES, Lelia against Harvey.

GORDON, Nathan against Hilda.

HALVORSEN, Svenning against Ena.

HARRIS, Elizabeth G. against Sidney A.

HENDRICKSON, Ethel M. against H. E.

HOWELL, Alice against Alva.

JACOB, Curt G. against Pearl.

JOHNSON, Nola against Wilbur.

JONES, Lillie E. against Orville.

KITCHING, Harriet F. against Percy F.

LENAHAN, Robert E. against Josephine.

LESTER, Esther against J. T.

LYONS, Mamie E. against Leonard.

MARVIN, Violet against Melvin.

MILLER, Clord against Beatrice.

MORGAN, Hazel against John P.

PERKY, William J. against Lillian M.

POLLARD, Jane B. against Henry L.

RENOUF, James E. against Esther M.

SCHUETTER, Hazel L. against Fred.

SMITH, Carlton against Ruth B.

SMITH, Evelyn G. against Earl W.

STEWARDS, Maude against Ralph.

STEWART, George K. against Florence S.

TELFORD, Anita M. against Jack W.

TEMPLETON, Sydney A. against Thelma L.

TORRES, Elsie M. against Frank V.

WOODS, Helen K. against Chester H.

ZOGG, Alta M. against William.

DIVORCE DECREES GRANTED

ALLEN, Blodwyn from Clarion H.

APPLEWHITE, Orieanna from Arthur W.

AULL, Edith M. from Edward A.

AXELSON, Margaret H. from Yule C.

CAVE, Bertha from Robert B.

CLEGG, Mary from Charles.

CLEVELAND, C. M. from Fernie M.

COMSKROVE, Georgia E. from George E.

COURTRIGHT, Marion S. from Clyde C.

COX, Fred L. from Lillie M.

DE GREGORY, Eva from Albert.

DOWEY, Forrest E. from Addie.

ENTWISLE, Madeleine from Henry.

FLEENOR, Ethel from Albert J.

FREELAND, Phyllis M. from William.

GARDNER, J. Adam from Mary E.

GOULD, Maude C. from Glenn W.

HAVENER, Orville from Ada.

HOHENTHAREN, Henry from Julia.

HULSOARD, Fern B. from William A.

KELLY, Irene from Herbert L.

KEYSER, Mary D. from George G.

KIVOVITZ, Joseph M. from Jeannette.

LAMENA, Louese P. from Harry R.

LAVERY, Catherine from James C.

MITCHELL, Evelyn L. from Tony.

MONTGOMERY, Martha B. from C. G.

MORRIS, Adella from Alonzo.

MOTSINGER, Pearl L. from Virgil.

MURRAY, Marion from John W.

NEWHALL, Phoebe from Douglas.

NIBSLY, Mabel C. from Hershey B.

PETERSON, Vera P. from Harold H.

PETTIT, Florence H. from John L.

SHINNEFIELD, Cleo from Helen.

SIMMONS, Clara M. from Robert D.

SPEAR, Christine from William A.

STEVENSON, Ruhie F. from Clarence W.

VAN KEUREN, Lorraine B. from Orton S.

WOLFE, Carrie F. from Thomas H.

OFFICIAL DEATH LIST

Name and place of death—	Age.	Date.
BAKER, James, Los Angeles	68	June 30
BISHOP, Allen, Los Angeles	44	June 29
KNAPP, William, Los Angeles	52	June 30
REGES, Alva, Los Angeles	36	June 30
SIMMONS, Paul, Los Angeles	28	June 30
TISDALE, Helen, Los Angeles	36	June 29

DEATHS

With Funeral Announcements.

ACKERMAN, Ned Ackerman.
Services Friday at 10 a.m. at the Glasband & Groman Mortuary, 901 West Washington street.

BERNARD, July 2, 1929, Mrs. Alice Bartley Bernard of Ocean Park, beloved sister of Mrs. William K. Neese.
Remains at the parlors of L. G. Sievern Co., Glendale. Services will be held Friday, July 5, at 1 p.m., from the Little Church of the Flowers, Forest Lawn Cemetery.

BROCKWELL. In this city, Gladys Brockwell, daughter of Mrs. Lillian Brockwell.
Remains at the chapel of Ivy H. Overholtzer, 1719 South Flower street. Funeral services will be held in the Hollywood Cemetery chapel, Friday, July 5, at 3 p.m.

CARLBERG. Services for Axel E. Carlberg at Cremer's Highland Park, Saturday at 3 p.m.

CAZAURANO, June 15, at Manse Ranch, Nevada, Jean, beloved husband of Marie Casaurano.
Funeral at 9 a.m. Saturday at the chapel of Godeau & Martinoni, 629 West Washington street; thence to the Church of Our Lady of Lourdes. Interment, Calvary.

CONLISK, Minnie Conlisk.
Services Friday, June 5, at 2 p.m. from Rupps Mortuary, 900 West Washington street.

CROSBY, July 2, Samuel B. Crosby, beloved husband of Elizabeth M. Crosby and father of Samuel B. and Frank E. Crosby.
Funeral services under auspices of Los Angeles Lodge, No. 99, B. P. O. Elks, Friday, July 5, at 2 p.m. at the chapel of Cunningham & O'Connor, 1031 South Grand avenue. Interment, Inglewood Cemetery.

CROST. At 322 North St. Clair avenue, Glendale, Samuel T., beloved husband of Hanna T. Crost.
Funeral services at the chapel of Sharp & O'Connor, 521 Venice Boulevard, Friday, July 5, at 2 p.m.

DEAN, William E. Dean, beloved husband of Anna Dean, father of Ella C. Dean, and brother of Hattie E. Pope of Santa Monica and Kate Bunting of Quilbey, Ill.
Funeral services Friday at 2:30 p.m. in the chapel of George H. Reminton's Funeral Home, 1707 South Flower street.

DRESCHER. At 5453½ Huntington Drive, Los Angeles, July 2, 1929, William C. Drescher, aged 63 years.
Funeral services will be held at the chapel of Turner, Stevens & Berry, 1600 Fremont avenue, South Pasadena, Saturday, at 2 p.m. Interment, San Gabriel Cemetery.

ELLIS. At 824 Brent avenue, South Pasadena, July 2, 1929, Frank J. Ellis, aged 54 years, beloved husband of Bertha B. Ellis and brother of Fred O. Ellis of Omaha, Neb.
Funeral services will be held at the chapel of Turner, Stevens & Berry, 1600 Fremont avenue, South Pasadena, Friday at 10:30 a.m.

FARLOW, July 3, William Samuel Farlow, C.B.D., beloved husband of Ina S. Farlow and father of Esther and Dorothy Farlow; also survived by one brother and three sisters.
Services Saturday, July 6, at 2 p.m., from Pierce Brothers' chapel. Interment, Hollywood Cemetery.

FIELD, Robert S. Field, beloved husband of Mrs. Emma Lindsey Field and father of Miss Louise Field of Van Nuys, Cal.
Funeral services Friday at 3 p.m. from the Little Church of the Flowers, Forest Lawn Cemetery. W. A. Brown, funeral director.

FISCHER, July 2, to Upland, Mrs. Deodata C. Fischer, widow of Rev. Joseph K. Fischer; sister of Mrs. Ellen A. Reynolds, and aunt of A. C. Reynolds of Upland and Ralph Reynolds of El Centro.
Funeral services from Draper's chapel, Ontario, Friday at 10 a.m. Interment, Bellevue Cemetery.

GALLE, July 3, John H. Galle, aged 56 years.
Remains in care of Edwards Brothers' Mortuary. Funeral notice later.

GEORGE, At 7002 South Hoover, July 2, James M. George, husband of Pearl George; father of N. M. George of New York and Mrs. Ina Palmer of Amarillo, Tex.
Funeral services at Breese Brothers' chapel, 855 Figueroa, Friday at 1:30 p.m.

GOETZ. The funeral services of William Goetz will be held Friday at 11 a.m. from the chapel of W. A. Brown, 1815 South Flower street.

DEATHS

With Funeral Announcements.

GOTHIER, George J. Gothier, beloved husband of Katherine Gothier of Los Angeles, and Irving Brother of William and Charles Gothier, Mrs. Mary Koester, Mrs. Madaline Smith and Mrs. Margaret Reeves, all of Encanto, Pa.
Remains in care of Rupps Mortuary, 950 West Washington street.

HAMBLET. Services for Ewell Leroy Hamblet will be held Friday at 1 p.m. from the parlors of Graham & Libell, 915 West Washington street.

JAMIESON, Nancy Jane Jamieson, beloved mother of Sanford, Chester, Ruth and Glen Jamieson, Mrs. Walter Edger, Mrs. Werner Ick, Mrs. Add Welch, Mrs. Hugh Reed and Mrs. Aylin Ness, and loving sister of Isaac, Sol and George Jones, Rebecca Hemphill, Mrs. Dalph Britell and Mrs. Ida Manstider.
Services 2 p.m. Friday from the First Nazarene Church, Sixth and Wall streets, under direction of Rupps Mortuary, 950 West Washington street. Interment, Utica, Neb.

LEEPER. At 826 South Union avenue, Frank E. Leeper, beloved husband of Mrs. Pearl E. Leeper; member of Hollenbeck Lodge, No. 318, F. & A. M.; Los Angeles Commandery, No. 9, and Al Malaikah Shrine.
Funeral services Friday at 10 a.m. from the chapel of W. A. Brown, 1815 South Flower street.

LUKE, Ethan Allen Luke, Sr.
Remains forwarded Saturday by Brown Brothers, 838 West Washington street, to Perryton, Tex., for services and interment.

MINNICK, Funeral services for Mrs. Belina I. Minnick will be held at Breese Brothers' chapel, 855 Figueroa, Friday at 10 a.m.

MOULTON, July 2, Thomas S. Moulton, aged 82 years, at 1430 Manzanita street.
Remains in care of Edwards Brothers' Mortuary.

NELSON, July 3, J. Frank Nelson, 532 North Menlor avenue, Pasadena.
Funeral services Saturday at 2 p.m. from Memory Chapel, Ives & Warren Co., 105 North Hill avenue, Pasadena.

NEWSOME, John M. Newsome.
Rosary Friday, July 5, at 8 p.m. Services Saturday at 7:30 a.m. from Rupps Mortuary, 950 West Washington street; thence to St. Boniface Church, Anaheim, where mass will be offered at 9:30 a.m. Interment, Anaheim.

PLATT. At 1230 Wellington Road, July 1, Edward M. Platt, devoted husband of Frances S. Platt; loving father of Mary Jane Platt, and brother of Albert S. Platt.
Funeral services at Breese Brothers' chapel, 855 Figueroa, Friday at 11 a.m. Interment private.

ROSS. At Catseo Camp, Constance Beggs Ross, wife of Vasville Bevers, daughter of Mrs. Isabelle McDonald, and sister of Mrs. Isabelle Tarver and Mrs. Emma Tuster.
Remains at the chapel of Ivy H. Overholtzer, 1719 South Flower street. Funeral services will be held at the Little Church of the Flowers, Forest Lawn Cemetery, Friday, July 5, at 10 a.m.

SHANAHAN, July 3, Philip Spencer Shanahan, beloved husband of Ruth B. Shanahan, father of Curtis Shanahan, and brother of Dora Caldwell and John J. Shanahan.
Services Friday, July 5, at 2 p.m. from Pierce Brothers' chapel.

SHERMAN, F. L. Sherman.
Remains at the chapel of W. A. Brown, 1815 South Flower street.

TOBIN, Charles E. Tobin.
Remains in care of George B. Remington, 1707 South Flower street.

WEEKS, July 3, at Cloverdale, Cal., Mrs. Nola Weeks, aged 79 years.
Funeral announcement later by Edwards Brothers' Mortuary.

WOODS, At 5256 Hermosa avenue, Thomas Hyatt Woods.
Remains at Cremer's, Eagle Rock. Funeral services at the Little Church of the Flowers, Forest Lawn, Friday at 2 p.m.

WYCHE, At Los Angeles, Cal., July 2, 1929, Edward W. Wyche, aged 35 years, beloved husband of Ella Moody Wyche and brother of Hilda Wyche.
Funeral services at the chapel of Turner, Stevens & Berry, 1600 Fremont avenue, South Pasadena, Friday at 2 p.m. Interment, Mountain View Cemetery.

FUNERAL NOTICE

Los Angeles Commandery, No. 9, K.T., will convene at the asylum, Masonic Temple, Pico and Figueroa streets, Friday morning at 2:30 o'clock, for the purpose of conducting the funeral services of our late frater, Sir Knight Frank Leeper. Funeral services at W. A. Brown's chapel, 1815 South Flower street, at 10 o'clock. All officers and Sir Knights urged to be present.

J. H. SHERIDAN, Commander.
Attest: W. E. BOWLEY, Recorder.

CARD OF THANKS

Miss Marie A. Grobmeier of 1918 Preston avenue wishes to extend thanks to the many friends and neighbors who so kindly assisted her during her recent bereavement in the loss of her mother.

FUNERAL DIRECTORS

RUFFE MORTUARY
950 West Washington Street
WEstmore 3207

PAUL D. ROBINSON
Former president of Robinson & Adair, Inc.
1001 West Washington. WE. 1001

ROBINSON & ADAIR, INC.
Successors to Booth & Borneo Co.
817 VENICE BLVD. WE. 3454
GEO. M. ADAIR. W. W. JOHN.

EDWARDS BROTHERS, INC.
SERVICE. ECONOMY. RELIABILITY
936 Venice Boulevard (16th st.) WE. 5848

BREESE BROTHERS
FREE PARKING IN PRIVATE GARAGE
855 SOUTH FIGUEROA PA. 3123

E. Clair Overholtzer Co.
WE 8147 1236 South Grand

GARRETT BROTHERS
921 Venice Boulevard (16th st.) WE 2039

SHARP & O'CONNOR
931 Venice Boulevard WE. 6448.

CEMETERIES

ROSEDALE CEMETERY
Permanent—Convenient—Beautiful
Cemetery, Crematory, Columbarium, Vault
1831 WEST WASHINGTON. BE. 7658.

INGLEWOOD PARK
Southern California's Largest Cemetery
A Burial Ground Founded for Eternity
Mausoleum—Beautiful Chapel—Crematory
TU 6464. TR. 6857

Forest Lawn Memorial Park
Among the Hills
The Most Famous Cemetery in America
Home of the Little Church of the Flowers
Glendale avenue and San Fernando Road
Telephone Albany 1121

HOLLYWOOD CEMETERY
Conveniently accessible—a beautiful hallowed park in the heart of the city, yet sacredly private and secluded.
Mausoleum. Crematory. Columbarium
All set amidst an environment of appropriate beauty. Perpetual care. Beautiful Hollywood Cemetery Chapel available for daytime or evening services without cost. 6000 Santa Monica Blvd. HE. 3830. HO. 6455.

MAUSOLEUMS

Inglewood Park Mausoleum
An everlasting BURIAL PLACE of unequaled Dignity and Beauty
City office, TU 6464 Cemetery TR 6857

ANGELES ABBEY
Close-by Los Angeles on Long Beach Blvd
Crypts and Niches reasonably priced
Visitors welcome. Office, 803 Central Bldg.
Telephone TUcker 0833

Forest Lawn Mausoleum
The Largest Mausoleum in California
Anchored in the rock of the everlasting hills
Forest Lawn Memorial Park
Glendale avenue and San Fernando Road

FLORISTS

FOREST LAWN FLOWER SHOP
Adjoining
The Little Church of the Flowers
Forest Lawn Memorial Park
Flowers for every occasion
Albany 1121
Location Assures Your Flowers On Time

MONUMENTS

MONUMENTS, MARKERS, MAUSOLEUMS
VICTOR GRANITE CO.
8975 Santa Monica Blvd HO 3182.

CEMETERY LOTS

THREE or six lots in plot Resthaven, Inglewood Cemetery, Cheap. TR. 3128.

NOTICIAS MUNDIALES DE ULTIMA HORA

POR EL PROFESOR RAMON GUERRERO
Encargado de la Sección Española de este diario

NOTAS TELEGRAFICAS

El Papa Recibe a un Grupo de Mejicanos

CIUDAD VATICANA, Julio 3.—El Papa Pio XI ha recibido hoy a un grupo de peregrinos mejicanos y expresado su esperanza de que la situación religiosa en Méjico se componga definitivamente. Dio a los visitantes su cariñosa bendición.

Los Estados Unidos Ponen en Libertad a un Mejicano

NUEVA YORK, Julio 3.—Salvador Ateca, que, cuando fue detenido aquí hace dos meses, tenía en su poder $700,000, pertenecientes al gobierno federal mejicano, según afirmación de éste, y def